

시작일	종료일	기간	차트그리기	데이터			
기간	2022-06-07 ~ 2022-07-06	29 일전		최초	2021-06-24	236 [2]	257 [3]
29 일간				최종	2022-07-06		

자산 성과 비교 차트

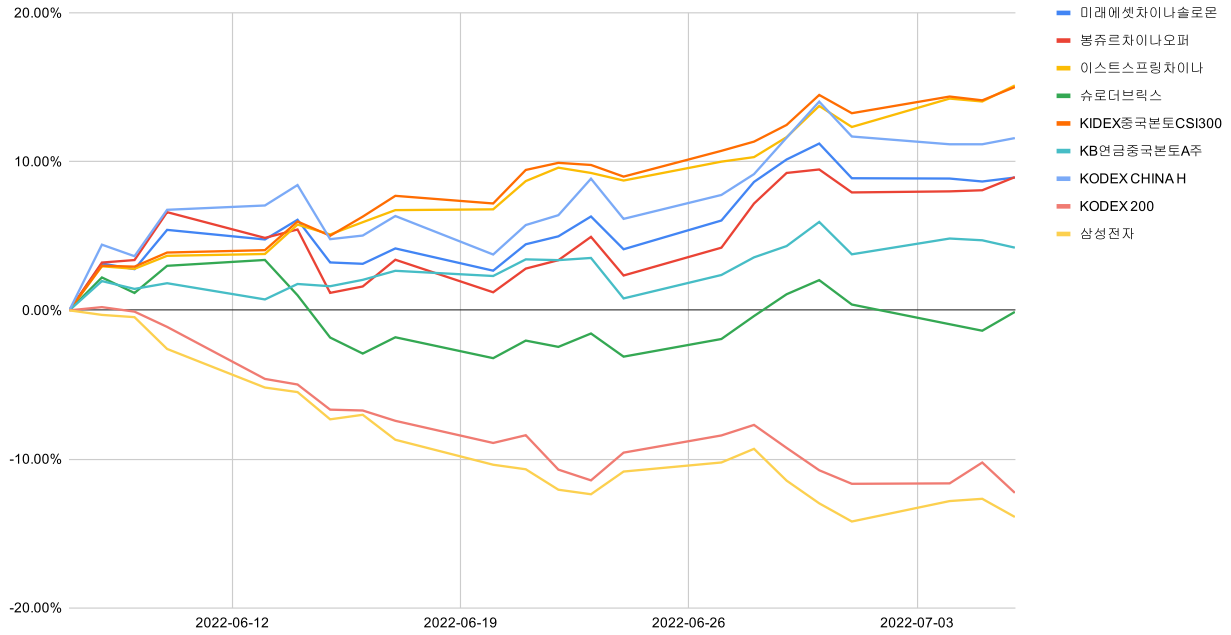

날짜	K55301BB3857	미래에셋차이나솔로몬	KR5210AQ8308	봉쥬르차이나오퍼	KR5229AQ6335	이스트스프링차이나
2022-06-07	1556.18	0.00%	1523.39	0.00%	1321.37	0.00%
2022-06-08	1605.22	3.15%	1572.35	3.21%	1360.51	2.96%
2022-06-09	1599.28	2.77%	1574.91	3.38%	1358.28	2.79%
2022-06-10	1640.39	5.41%	1623.98	6.60%	1369.82	3.67%
2022-06-13	1630.34	4.77%	1597.61	4.87%	1371.45	3.79%
2022-06-14	1650.94	6.09%	1606.23	5.44%	1397.56	5.77%
2022-06-15	1606.31	3.22%	1541.29	1.18%	1388.79	5.10%
2022-06-16	1604.88	3.13%	1547.86	1.61%	1399.69	5.93%
2022-06-17	1620.97	4.16%	1575.24	3.40%	1410.43	6.74%
2022-06-20	1597.68	2.67%	1541.9	1.22%	1411.12	6.79%
2022-06-21	1625.33	4.44%	1566.16	2.81%	1436.23	8.69%
2022-06-22	1633.63	4.98%	1574.78	3.37%	1448.13	9.59%
2022-06-23	1654.4	6.31%	1598.67	4.94%	1443.45	9.24%
2022-06-24	1620.12	4.11%	1559.09	2.34%	1436.71	8.73%
2022-06-27	1650.19	6.04%	1587.59	4.21%	1453.5	10.00%
2022-06-28	1690.57	8.64%	1632.8	7.18%	1457.52	10.30%
2022-06-29	1714.05	10.14%	1664.14	9.24%	1475.26	11.65%
2022-06-30	1730.72	11.22%	1667.7	9.47%	1503	13.75%
2022-07-01	1694.42	8.88%	1644.18	7.93%	1484.29	12.33%
2022-07-04	1694.09	8.86%	1645.27	8.00%	1509.52	14.24%
2022-07-05	1691.01	8.66%	1646.42	8.08%	1506.94	14.04%
2022-07-06	1695.15	8.93%	1659.84	8.96%	1521.22	15.12%

236 [4]	KR5230545778	슈로더브릭	KR5101AD5756	KIDEX중국분토CSI	KR5223AW2316	KB연금중국분토A주	KR5105745933	KODEX CHINA H	KODEX 200	KODEX 200	삼성전자	삼성전자
2022-06-07	1027.53	0.00%	27003.02	0.00%	1671.83	0.00%	16241.95	0.00%	34.595	0.00%	65500	0.00%
2022-06-08	1050.25	2.21%	27813.06	3.00%	1704.74	1.97%	16959.25	4.42%	34.670	0.22%	65300	-0.31%
2022-06-09	1039.54	1.17%	27796.99	2.94%	1695.93	1.44%	16833.34	3.64%	34.565	-0.09%	65200	-0.46%
2022-06-10	1058.3	2.99%	28052.66	3.89%	1702.33	1.82%	17340.1	6.76%	34.210	-1.11%	63800	-2.60%
2022-06-13	1062.35	3.39%	28095.87	4.05%	1684.1	0.73%	17387.21	7.05%	33.000	-4.61%	62100	-5.19%
2022-06-14	1037.95	1.01%	28616.82	5.98%	1701.47	1.77%	17610.47	8.43%	32.870	-4.99%	61900	-5.50%
2022-06-15	1008.74	-1.83%	28357.35	5.02%	1698.95	1.62%	17019.31	4.79%	32.285	-6.68%	60700	-7.33%
2022-06-16	997.67	-2.91%	28704.91	6.30%	1706.12	2.05%	17058.86	5.03%	32.265	-6.74%	60900	-7.02%
2022-06-17	1008.93	-1.81%	29082.31	7.70%	1716.29	2.66%	17272.17	6.34%	32.025	-7.43%	59800	-8.70%
2022-06-20	994.49	-3.22%	28943.6	7.19%	1710.45	2.31%	16851.77	3.75%	31.510	-8.92%	58700	-10.38%
2022-06-21	1006.63	-2.03%	29552.35	9.44%	1729.15	3.43%	17173.62	5.74%	31.690	-8.40%	58500	-10.69%
2022-06-22	1002.29	-2.46%	29681.13	9.92%	1728.28	3.38%	17281.3	6.40%	30.890	-10.71%	57600	-12.06%
2022-06-23	1011.54	-1.56%	29642.81	9.78%	1730.73	3.52%	17679.91	8.85%	30.640	-11.43%	57400	-12.37%
2022-06-24	995.54	-3.11%	29431.35	8.99%	1685.25	0.80%	17241.13	6.15%	31.285	-9.57%	58400	-10.84%
2022-06-27	1007.74	-1.93%	29899.43	10.73%	1711.59	2.38%	17502.35	7.76%	31.685	-8.41%	58800	-10.23%
2022-06-28	1023.59	-0.38%	30066.68	11.35%	1731.41	3.56%	17729.72	9.16%	31.930	-7.70%	59400	-9.31%
2022-06-29	1038.66	1.08%	30369.64	12.47%	1744.11	4.32%	18127.64	11.61%	31.395	-9.25%	58000	-11.45%
2022-06-30	1048.41	2.03%	30914.15	14.48%	1771.22	5.94%	18521.26	14.03%	30.875	-10.75%	57000	-12.98%
2022-07-01	1031.55	0.39%	30582.72	13.26%	1734.83	3.77%	18140.53	11.69%	30.560	-11.66%	56200	-14.20%
2022-07-04	1017.95	-0.93%	30885.32	14.38%	1752.57	4.83%	18055.76	11.17%	30.570	-11.63%	57100	-12.82%
2022-07-05	1013.45	-1.37%	30816.58	14.12%	1750.59	4.71%	18055.67	11.17%	31.055	-10.23%	57200	-12.67%
2022-07-06	1026.46	-0.10%	31057.45	15.01%	1742.31	4.22%	18123.38	11.58%	30.350	-12.27%	56400	-13.89%

Date	KODEX 200	삼성전자
2022-07-08	31,130	58700
2022-07-07	30,960	58200
2022-07-06	30,350	56400
2022-07-05	31,055	57200
2022-07-04	30,570	57100
2022-07-03	30,560	56200
2022-07-01	30,560	56200
2022-06-30	30,875	57000
2022-06-29	31,395	58000
2022-06-28	31,930	59400
2022-06-27	31,685	58800
2022-06-24	31,285	58400
2022-06-23	30,640	57400
2022-06-22	30,890	57600
2022-06-21	31,690	58500
2022-06-20	31,510	58700
2022-06-17	32,025	59800
2022-06-16	32,265	60900
2022-06-15	32,285	60700
2022-06-14	32,870	61900
2022-06-13	33,000	62100
2022-06-12	34,210	63800
2022-06-10	34,210	63800
2022-06-09	34,565	65200
2022-06-08	34,670	65300
2022-06-07	34,595	65500
2022-06-06	35,250	66800
2022-06-03	35,250	66800
2022-06-02	35,055	66700
2022-05-31	35,440	67400
2022-05-30	35,300	67700
2022-05-29	34,845	66500
2022-05-27	34,845	66500
2022-05-26	34,480	65900
2022-05-25	34,595	66400
2022-05-24	34,450	66500
2022-05-23	35,100	67900
2022-05-22	34,985	68000
2022-05-20	34,985	68000
2022-05-19	34,370	67500
2022-05-18	34,870	68100
2022-05-17	34,805	67600

2022-05-16	34,470	66300
2022-05-13	34,605	66500
2022-05-12	33,805	64900
2022-05-11	34,370	65700
2022-05-10	34,375	65700
2022-05-09	34,555	66100
2022-05-08	34,885	66500
2022-05-06	34,885	66500
2022-05-04	35,375	67900
2022-05-03	35,290	67500
2022-05-02	35,375	67300
2022-04-29	35,510	67400
2022-04-28	34,985	64800
2022-04-27	35,140	65000
2022-04-26	35,560	66100
2022-04-25	35,410	66300
2022-04-24	35,985	67000
2022-04-22	35,985	67000
2022-04-21	36,385	67700
2022-04-20	36,225	67400
2022-04-19	36,255	67300
2022-04-18	35,835	66700
2022-04-15	35,805	66600
2022-04-14	36,235	67500
2022-04-13	36,440	68700
2022-04-12	35,760	67000
2022-04-11	36,100	67900
2022-04-10	36,100	67800
2022-04-08	36,100	67800
2022-04-07	36,075	68000
2022-04-06	36,555	68500
2022-04-05	36,935	69200
2022-04-04	36,970	69300
2022-04-03	36,795	69100
2022-04-01	36,795	69100
2022-03-31	37,080	69600
2022-03-30	36,965	69900
2022-03-29	36,835	70200
2022-03-28	36,645	69700
2022-03-27	36,620	69800
2022-03-25	36,620	69800
2022-03-24	36,770	69800
2022-03-23	36,940	70500

2022-03-22	36,620	70300
2022-03-21	36,290	69900
2022-03-18	36,665	70700
2022-03-17	36,585	71200
2022-03-16	36,040	70400
2022-03-15	35,510	69500
2022-03-14	35,820	70200
2022-03-13	35,885	70000
2022-03-11	35,885	70000
2022-03-10	36,020	71200
2022-03-08	35,290	69500
2022-03-07	35,755	70100
2022-03-04	36,575	71500
2022-03-03	37,150	72900
2022-03-02	36,455	71700
2022-03-01	36,605	72100
2022-02-28	36,605	72100
2022-02-27	36,330	71900
2022-02-25	36,330	71900
2022-02-24	35,925	71500
2022-02-23	36,890	73000
2022-02-22	36,760	73400
2022-02-21	37,300	74200
2022-02-18	37,275	74300
2022-02-17	37,415	75000
2022-02-16	37,175	74800
2022-02-15	36,515	73700
2022-02-14	36,740	73700
2022-02-11	37,240	74900
2022-02-10	37,590	75400
2022-02-09	37,280	74700
2022-02-08	36,770	73500
2022-02-07	36,700	73000
2022-02-06	37,080	74000
2022-02-04	37,080	74000
2022-02-03	36,600	73300
2022-02-02	36,250	#N/A
2022-01-28	36,250	73300
2022-01-27	35,305	71300
2022-01-26	36,510	73300
2022-01-25	36,685	74000
2022-01-24	37,600	75100
2022-01-23	38,030	75600

2022-01-21	38,030	75600
2022-01-20	38,465	76500
2022-01-19	38,240	76300
2022-01-18	38,520	77000
2022-01-17	38,820	77500
2022-01-16	39,105	77300
2022-01-14	39,105	77300
2022-01-13	39,720	77900
2022-01-12	39,925	78900
2022-01-11	39,280	78900
2022-01-10	39,165	78000
2022-01-09	39,465	78300
2022-01-07	39,465	78300
2022-01-06	38,975	76900
2022-01-05	39,370	77400
2022-01-04	39,940	78700
2022-01-03	39,965	78600
2021-12-30	39,870	78300
2021-12-29	40,115	78800
2021-12-28	40,205	80300
2021-12-27	39,880	80200
2021-12-24	40,115	80500
2021-12-23	39,820	79900
2021-12-22	39,625	79400
2021-12-21	39,415	78100
2021-12-20	39,115	77100
2021-12-19	39,850	78000
2021-12-17	39,850	78000
2021-12-16	39,750	77800
2021-12-15	39,520	77600
2021-12-14	39,510	77000
2021-12-13	39,735	76800
2021-12-10	39,705	76900
2021-12-09	39,925	78200
2021-12-08	39,805	77400
2021-12-07	39,630	77400
2021-12-06	39,305	76300
2021-12-05	39,230	75600
2021-12-03	39,230	75600
2021-12-02	38,935	75800
2021-12-01	38,330	74400
2021-11-30	37,430	71300
2021-11-29	38,205	72300

2021-11-28	38,510	72300
2021-11-26	38,510	72300
2021-11-25	39,230	73700
2021-11-24	39,520	74800
2021-11-23	39,600	75300
2021-11-22	39,950	74900
2021-11-21	39,045	71200
2021-11-19	39,045	71200
2021-11-18	38,760	70200
2021-11-17	38,920	70700
2021-11-16	39,415	71300
2021-11-15	39,485	71400
2021-11-12	39,035	70600
2021-11-11	38,625	69900
2021-11-10	38,630	70200
2021-11-09	39,045	70500
2021-11-08	38,945	70600
2021-11-07	38,995	70200
2021-11-05	38,995	70200
2021-11-04	39,165	70600
2021-11-03	38,945	70400
2021-11-02	39,505	71500
2021-11-01	38,985	69900
2021-10-31	38,825	69800
2021-10-29	38,825	69800
2021-10-28	39,460	70700
2021-10-27	39,570	70100
2021-10-26	39,990	71100
2021-10-25	39,620	70200
2021-10-22	39,415	70400
2021-10-21	39,380	70200
2021-10-20	39,450	70300
2021-10-19	39,625	70600
2021-10-18	39,295	70200
2021-10-15	39,420	70100
2021-10-14	39,020	69400
2021-10-13	38,535	68800
2021-10-12	38,150	69000
2021-10-11	38,815	71500
2021-10-08	38,815	71500
2021-10-07	38,900	71600
2021-10-06	38,260	71300
2021-10-05	38,860	72200

2021-10-04	39,445	73200
2021-10-01	39,445	73200
2021-09-30	40,195	74100
2021-09-29	40,030	74100
2021-09-28	40,565	76300
2021-09-27	41,100	77700
2021-09-26	40,965	77300
2021-09-24	40,965	77300
2021-09-23	41,005	77400
2021-09-22	41,070	77200
2021-09-17	41,070	77200
2021-09-16	40,965	76100
2021-09-15	41,325	77000
2021-09-14	41,265	76600
2021-09-13	41,005	76300
2021-09-12	40,915	75300
2021-09-10	40,915	75300
2021-09-09	40,725	75300
2021-09-08	41,460	76300
2021-09-07	41,825	76100
2021-09-06	42,075	77300
2021-09-05	41,930	76600
2021-09-03	41,930	76600
2021-09-02	41,660	76000
2021-09-01	42,045	76800
2021-08-31	41,985	76700
2021-08-30	41,170	74600
2021-08-27	41,070	74300
2021-08-26	41,095	74600
2021-08-25	41,405	75700
2021-08-24	41,275	75600
2021-08-23	40,505	73300
2021-08-22	40,145	72700
2021-08-20	40,145	72700
2021-08-19	40,540	73100
2021-08-18	41,365	73900
2021-08-17	41,160	74200
2021-08-16	41,630	74400
2021-08-13	41,630	74400
2021-08-12	42,345	77000
2021-08-11	42,515	78500
2021-08-10	42,900	80200
2021-08-09	43,180	81500

2021-08-08	43,380	81500
2021-08-06	43,380	81500
2021-08-05	43,585	82100
2021-08-04	43,665	82900
2021-08-03	43,060	81400
2021-08-02	42,685	79300
2021-08-01	42,485	78500
2021-07-30	42,485	78500
2021-07-29	43,010	79000
2021-07-28	42,950	79200
2021-07-27	42,875	78500
2021-07-26	42,805	78800
2021-07-23	43,270	79300
2021-07-22	43,190	79700
2021-07-21	42,660	78500
2021-07-20	42,880	79000
2021-07-19	43,020	79000
2021-07-18	43,510	79800
2021-07-16	43,510	79800
2021-07-15	43,695	80600
2021-07-14	43,400	79500
2021-07-13	43,550	79800
2021-07-12	43,185	79700
2021-07-09	42,800	79400
2021-07-08	43,260	79900
2021-07-07	43,715	80800
2021-07-06	43,990	81200
2021-07-05	43,790	80400
2021-07-04	43,585	80000
2021-07-02	43,585	80000
2021-07-01	43,640	80100
2021-06-30	43,895	80700
2021-06-29	43,740	81000
2021-06-28	43,910	81900
2021-06-27	43,955	81600
2021-06-25	43,955	81600
2021-06-24	43,735	81200

	삼성전자	005930	KODEX 200	069500
	Date [5]	Close	Date [6]	Close
2022-07-06	2022. 7. 6	56400	2022. 7. 6	30350
2022-07-05	2022. 7. 5	57200	2022. 7. 5	31055
2022-07-04	2022. 7. 4	57100	2022. 7. 4	30570
2022-07-01	2022. 7. 1	56200	2022. 7. 1	30560
2022-06-30	2022. 6. 30	57000	2022. 6. 30	30875
2022-06-29	2022. 6. 29	58000	2022. 6. 29	31395
2022-06-28	2022. 6. 28	59400	2022. 6. 28	31930
2022-06-27	2022. 6. 27	58800	2022. 6. 27	31685
2022-06-24	2022. 6. 24	58400	2022. 6. 24	31285
2022-06-23	2022. 6. 23	57400	2022. 6. 23	30640
2022-06-22	2022. 6. 22	57600	2022. 6. 22	30890
2022-06-21	2022. 6. 21	58500	2022. 6. 21	31690
2022-06-20	2022. 6. 20	58700	2022. 6. 20	31510
2022-06-17	2022. 6. 17	59800	2022. 6. 17	32025
2022-06-16	2022. 6. 16	60900	2022. 6. 15	32285
2022-06-15	2022. 6. 15	60700	2022. 6. 14	32870
2022-06-14	2022. 6. 14	61900	2022. 6. 13	33000
2022-06-13	2022. 6. 13	62100	2022. 6. 10	34210
2022-06-10	2022. 6. 10	63800	2022. 6. 9	34565
2022-06-09	2022. 6. 9	65200	2022. 6. 8	34670
2022-06-08	2022. 6. 8	65300	2022. 6. 7	34595
2022-06-07	2022. 6. 7	65500	2022. 6. 3	35250
2022-06-03	2022. 6. 3	66800	2022. 6. 2	35055
2022-06-02	2022. 6. 2	66700	2022. 5. 31	35440
2022-05-31	2022. 5. 31	67400	2022. 5. 30	35300
2022-05-30	2022. 5. 30	67700	2022. 5. 27	34845
2022-05-27	2022. 5. 27	66500	2022. 5. 26	34480
2022-05-26	2022. 5. 26	65900	2022. 5. 25	34595
2022-05-25	2022. 5. 25	66400	2022. 5. 24	34450
2022-05-24	2022. 5. 24	66500	2022. 5. 23	35100
2022-05-23	2022. 5. 23	67900	2022. 5. 20	34985
2022-05-20	2022. 5. 20	68000	2022. 5. 19	34370
2022-05-19	2022. 5. 19	67500	2022. 5. 18	34870
2022-05-18	2022. 5. 18	68100	2022. 5. 17	34805
2022-05-17	2022. 5. 17	67600	2022. 5. 16	34470
2022-05-16	2022. 5. 16	66300	2022. 5. 13	34605
2022-05-13	2022. 5. 13	66500	2022. 5. 12	33805
2022-05-12	2022. 5. 12	64900	2022. 5. 11	34370
2022-05-11	2022. 5. 11	65700	2022. 5. 10	34375
2022-05-10	2022. 5. 10	65700	2022. 5. 9	34555
2022-05-09	2022. 5. 9	66100	2022. 5. 6	34885

2022-05-06	2022. 5. 6	66500	2022. 5. 4	35375
2022-05-04	2022. 5. 4	67900	2022. 5. 3	35290
2022-05-03	2022. 5. 3	67500	2022. 5. 2	35375
2022-05-02	2022. 5. 2	67300	2022. 4. 29	35510
2022-04-29	2022. 4. 29	67400	2022. 4. 28	34985
2022-04-28	2022. 4. 28	64800	2022. 4. 27	35140
2022-04-27	2022. 4. 27	65000	2022. 4. 26	35560
2022-04-26	2022. 4. 26	66100	2022. 4. 25	35410
2022-04-25	2022. 4. 25	66300	2022. 4. 22	35985
2022-04-22	2022. 4. 22	67000	2022. 4. 21	36385
2022-04-21	2022. 4. 21	67700	2022. 4. 20	36225
2022-04-20	2022. 4. 20	67400	2022. 4. 19	36255
2022-04-19	2022. 4. 19	67300	2022. 4. 18	35835
2022-04-18	2022. 4. 18	66700	2022. 4. 15	35805
2022-04-15	2022. 4. 15	66600	2022. 4. 14	36235
2022-04-14	2022. 4. 14	67500	2022. 4. 13	36440
2022-04-13	2022. 4. 13	68700	2022. 4. 12	35760
2022-04-12	2022. 4. 12	67000	2022. 4. 11	36100
2022-04-11	2022. 4. 11	67900	2022. 4. 8	36100
2022-04-08	2022. 4. 8	67800	2022. 4. 7	36075
2022-04-07	2022. 4. 7	68000	2022. 4. 6	36555
2022-04-06	2022. 4. 6	68500	2022. 4. 5	36935
2022-04-05	2022. 4. 5	69200	2022. 4. 4	36970
2022-04-04	2022. 4. 4	69300	2022. 4. 1	36795
2022-04-01	2022. 4. 1	69100	2022. 3. 31	37080
2022-03-31	2022. 3. 31	69600	2022. 3. 30	36965
2022-03-30	2022. 3. 30	69900	2022. 3. 29	36835
2022-03-29	2022. 3. 29	70200	2022. 3. 28	36645
2022-03-28	2022. 3. 28	69700	2022. 3. 25	36620
2022-03-25	2022. 3. 25	69800	2022. 3. 24	36770
2022-03-24	2022. 3. 24	69800	2022. 3. 23	36940
2022-03-23	2022. 3. 23	70500	2022. 3. 22	36620
2022-03-22	2022. 3. 22	70300	2022. 3. 21	36290
2022-03-21	2022. 3. 21	69900	2022. 3. 18	36665
2022-03-18	2022. 3. 18	70700	2022. 3. 17	36585
2022-03-17	2022. 3. 17	71200	2022. 3. 16	36040
2022-03-16	2022. 3. 16	70400	2022. 3. 15	35510
2022-03-15	2022. 3. 15	69500	2022. 3. 14	35820
2022-03-14	2022. 3. 14	70200	2022. 3. 11	35885
2022-03-11	2022. 3. 11	70000	2022. 3. 10	36020
2022-03-10	2022. 3. 10	71200	2022. 3. 8	35290
2022-03-08	2022. 3. 8	69500	2022. 3. 7	35755
2022-03-07	2022. 3. 7	70100	2022. 3. 4	36575

2022-03-04	2022. 3. 4	71500	2022. 3. 3	37150
2022-03-03	2022. 3. 3	72900	2022. 3. 2	36455
2022-03-02	2022. 3. 2	71700	2022. 2. 28	36605
2022-02-28	2022. 2. 28	72100	2022. 2. 25	36330
2022-02-25	2022. 2. 25	71900	2022. 2. 24	35925
2022-02-24	2022. 2. 24	71500	2022. 2. 23	36890
2022-02-23	2022. 2. 23	73000	2022. 2. 22	36760
2022-02-22	2022. 2. 22	73400	2022. 2. 21	37300
2022-02-21	2022. 2. 21	74200	2022. 2. 18	37275
2022-02-18	2022. 2. 18	74300	2022. 2. 17	37415
2022-02-17	2022. 2. 17	75000	2022. 2. 16	37175
2022-02-16	2022. 2. 16	74800	2022. 2. 15	36515
2022-02-15	2022. 2. 15	73700	2022. 2. 14	36740
2022-02-14	2022. 2. 14	73700	2022. 2. 11	37240
2022-02-11	2022. 2. 11	74900	2022. 2. 10	37590
2022-02-10	2022. 2. 10	75400	2022. 2. 9	37280
2022-02-09	2022. 2. 9	74700	2022. 2. 8	36770
2022-02-08	2022. 2. 8	73500	2022. 2. 7	36700
2022-02-07	2022. 2. 7	73000	2022. 2. 4	37080
2022-02-04	2022. 2. 4	74000	2022. 2. 3	36600
2022-02-03	2022. 2. 3	73300	2022. 1. 28	36250
2022-01-28	2022. 1. 28	73300	2022. 1. 27	35305
2022-01-27	2022. 1. 27	71300	2022. 1. 26	36570
2022-01-26	2022. 1. 26	73300	2022. 1. 25	36685
2022-01-25	2022. 1. 25	74000	2022. 1. 24	37600
2022-01-24	2022. 1. 24	75100	2022. 1. 21	38030
2022-01-21	2022. 1. 21	75600	2022. 1. 20	38465
2022-01-20	2022. 1. 20	76500	2022. 1. 19	38240
2022-01-19	2022. 1. 19	76300	2022. 1. 18	38520
2022-01-18	2022. 1. 18	77000	2022. 1. 17	38820
2022-01-17	2022. 1. 17	77500	2022. 1. 14	39105
2022-01-14	2022. 1. 14	77300	2022. 1. 13	39720
2022-01-13	2022. 1. 13	77900	2022. 1. 12	39925
2022-01-12	2022. 1. 12	78900	2022. 1. 11	39280
2022-01-11	2022. 1. 11	78900	2022. 1. 10	39165
2022-01-10	2022. 1. 10	78000	2022. 1. 7	39465
2022-01-07	2022. 1. 7	78300	2022. 1. 6	38975
2022-01-06	2022. 1. 6	76900	2022. 1. 5	39370
2022-01-05	2022. 1. 5	77400	2022. 1. 4	39940
2022-01-04	2022. 1. 4	78700	2022. 1. 3	39965
2022-01-03	2022. 1. 3	78600	2021. 12. 30	39870
2021-12-30	2021. 12. 30	78300	2021. 12. 29	40115
2021-12-29	2021. 12. 29	78800	2021. 12. 28	40205

2021-12-28	2021. 12. 28	80300	2021. 12. 27	39880
2021-12-27	2021. 12. 27	80200	2021. 12. 24	40115
2021-12-24	2021. 12. 24	80500	2021. 12. 23	39820
2021-12-23	2021. 12. 23	79900	2021. 12. 22	39625
2021-12-22	2021. 12. 22	79400	2021. 12. 21	39415
2021-12-21	2021. 12. 21	78100	2021. 12. 20	39115
2021-12-20	2021. 12. 20	77100	2021. 12. 17	39850
2021-12-17	2021. 12. 17	78000	2021. 12. 16	39750
2021-12-16	2021. 12. 16	77800	2021. 12. 15	39520
2021-12-15	2021. 12. 15	77600	2021. 12. 14	39510
2021-12-14	2021. 12. 14	77000	2021. 12. 13	39735
2021-12-13	2021. 12. 13	76800	2021. 12. 10	39705
2021-12-10	2021. 12. 10	76900	2021. 12. 9	39925
2021-12-09	2021. 12. 9	78200	2021. 12. 8	39805
2021-12-08	2021. 12. 8	77400	2021. 12. 7	39630
2021-12-07	2021. 12. 7	77400	2021. 12. 6	39305
2021-12-06	2021. 12. 6	76300	2021. 12. 3	39230
2021-12-03	2021. 12. 3	75600	2021. 12. 2	38935
2021-12-02	2021. 12. 2	75800	2021. 12. 1	38330
2021-12-01	2021. 12. 1	74400	2021. 11. 30	37430
2021-11-30	2021. 11. 30	71300	2021. 11. 29	38205
2021-11-29	2021. 11. 29	72300	2021. 11. 26	38510
2021-11-26	2021. 11. 26	72300	2021. 11. 25	39230
2021-11-25	2021. 11. 25	73700	2021. 11. 24	39520
2021-11-24	2021. 11. 24	74800	2021. 11. 23	39600
2021-11-23	2021. 11. 23	75300	2021. 11. 22	39950
2021-11-22	2021. 11. 22	74900	2021. 11. 19	39045
2021-11-19	2021. 11. 19	71200	2021. 11. 18	38760
2021-11-18	2021. 11. 18	70200	2021. 11. 17	38920
2021-11-17	2021. 11. 17	70700	2021. 11. 16	39415
2021-11-16	2021. 11. 16	71300	2021. 11. 15	39485
2021-11-15	2021. 11. 15	71400	2021. 11. 12	39035
2021-11-12	2021. 11. 12	70600	2021. 11. 11	38625
2021-11-11	2021. 11. 11	69900	2021. 11. 10	38630
2021-11-10	2021. 11. 10	70200	2021. 11. 9	39045
2021-11-09	2021. 11. 9	70500	2021. 11. 8	38945
2021-11-08	2021. 11. 8	70600	2021. 11. 5	38995
2021-11-05	2021. 11. 5	70200	2021. 11. 4	39165
2021-11-04	2021. 11. 4	70600	2021. 11. 3	38945
2021-11-03	2021. 11. 3	70400	2021. 11. 2	39505
2021-11-02	2021. 11. 2	71500	2021. 11. 1	38985
2021-11-01	2021. 11. 1	69900	2021. 10. 29	38825
2021-10-29	2021. 10. 29	69800	2021. 10. 28	39460

2021-10-28	2021. 10. 28	70700	2021. 10. 27	39655
2021-10-27	2021. 10. 27	70100	2021. 10. 26	39990
2021-10-26	2021. 10. 26	71100	2021. 10. 25	39620
2021-10-25	2021. 10. 25	70200	2021. 10. 22	39415
2021-10-22	2021. 10. 22	70400	2021. 10. 21	39380
2021-10-21	2021. 10. 21	70200	2021. 10. 20	39450
2021-10-20	2021. 10. 20	70300	2021. 10. 19	39625
2021-10-19	2021. 10. 19	70600	2021. 10. 18	39295
2021-10-18	2021. 10. 18	70200	2021. 10. 15	39420
2021-10-15	2021. 10. 15	70100	2021. 10. 14	39020
2021-10-14	2021. 10. 14	69400	2021. 10. 13	38535
2021-10-13	2021. 10. 13	68800	2021. 10. 12	38150
2021-10-12	2021. 10. 12	69000	2021. 10. 8	38815
2021-10-08	2021. 10. 8	71500	2021. 10. 7	38900
2021-10-07	2021. 10. 7	71600	2021. 10. 6	38260
2021-10-06	2021. 10. 6	71300	2021. 10. 5	38860
2021-10-05	2021. 10. 5	72200	2021. 10. 1	39445
2021-10-01	2021. 10. 1	73200	2021. 9. 30	40195
2021-09-30	2021. 9. 30	74100	2021. 9. 29	40030
2021-09-29	2021. 9. 29	74100	2021. 9. 28	40565
2021-09-28	2021. 9. 28	76300	2021. 9. 27	41100
2021-09-27	2021. 9. 27	77700	2021. 9. 24	40965
2021-09-24	2021. 9. 24	77300	2021. 9. 23	41005
2021-09-23	2021. 9. 23	77400	2021. 9. 17	41070
2021-09-17	2021. 9. 17	77200	2021. 9. 16	40965
2021-09-16	2021. 9. 16	76100	2021. 9. 15	41325
2021-09-15	2021. 9. 15	77000	2021. 9. 14	41265
2021-09-14	2021. 9. 14	76600	2021. 9. 13	41005
2021-09-13	2021. 9. 13	76300	2021. 9. 10	40915
2021-09-10	2021. 9. 10	75300	2021. 9. 9	40725
2021-09-09	2021. 9. 9	75300	2021. 9. 8	41460
2021-09-08	2021. 9. 8	76300	2021. 9. 7	41825
2021-09-07	2021. 9. 7	76100	2021. 9. 6	42075
2021-09-06	2021. 9. 6	77300	2021. 9. 3	41930
2021-09-03	2021. 9. 3	76600	2021. 9. 2	41660
2021-09-02	2021. 9. 2	76000	2021. 9. 1	42045
2021-09-01	2021. 9. 1	76800	2021. 8. 31	41985
2021-08-31	2021. 8. 31	76700	2021. 8. 30	41170
2021-08-30	2021. 8. 30	74600	2021. 8. 27	41070
2021-08-27	2021. 8. 27	74300	2021. 8. 26	41095
2021-08-26	2021. 8. 26	74600	2021. 8. 25	41405
2021-08-25	2021. 8. 25	75700	2021. 8. 24	41275
2021-08-24	2021. 8. 24	75600	2021. 8. 23	40505

2021-08-23	2021. 8. 23	73300	2021. 8. 20	40145
2021-08-20	2021. 8. 20	72700	2021. 8. 19	40540
2021-08-19	2021. 8. 19	73100	2021. 8. 18	41365
2021-08-18	2021. 8. 18	73900	2021. 8. 17	41160
2021-08-17	2021. 8. 17	74200	2021. 8. 13	41630
2021-08-13	2021. 8. 13	74400	2021. 8. 12	42345
2021-08-12	2021. 8. 12	77000	2021. 8. 11	42515
2021-08-11	2021. 8. 11	78500	2021. 8. 10	42900
2021-08-10	2021. 8. 10	80200	2021. 8. 9	43180
2021-08-09	2021. 8. 9	81500	2021. 8. 6	43380
2021-08-06	2021. 8. 6	81500	2021. 8. 5	43585
2021-08-05	2021. 8. 5	82100	2021. 8. 4	43665
2021-08-04	2021. 8. 4	82900	2021. 8. 3	43060
2021-08-03	2021. 8. 3	81400	2021. 8. 2	42685
2021-08-02	2021. 8. 2	79300	2021. 7. 30	42485
2021-07-30	2021. 7. 30	78500	2021. 7. 29	43010
2021-07-29	2021. 7. 29	79000	2021. 7. 28	43005
2021-07-28	2021. 7. 28	79200	2021. 7. 27	42875
2021-07-27	2021. 7. 27	78500	2021. 7. 26	42805
2021-07-26	2021. 7. 26	78800	2021. 7. 23	43270
2021-07-23	2021. 7. 23	79300	2021. 7. 22	43190
2021-07-22	2021. 7. 22	79700	2021. 7. 21	42660
2021-07-21	2021. 7. 21	78500	2021. 7. 20	42880
2021-07-20	2021. 7. 20	79000	2021. 7. 19	43020
2021-07-19	2021. 7. 19	79000	2021. 7. 16	43510
2021-07-16	2021. 7. 16	79800	2021. 7. 15	43695
2021-07-15	2021. 7. 15	80600	2021. 7. 14	43400
2021-07-14	2021. 7. 14	79500	2021. 7. 13	43550
2021-07-13	2021. 7. 13	79800	2021. 7. 12	43185
2021-07-12	2021. 7. 12	79700	2021. 7. 9	42800
2021-07-09	2021. 7. 9	79400	2021. 7. 8	43260
2021-07-08	2021. 7. 8	79900	2021. 7. 7	43715
2021-07-07	2021. 7. 7	80800	2021. 7. 6	43990
2021-07-06	2021. 7. 6	81200	2021. 7. 5	43790
2021-07-05	2021. 7. 5	80400	2021. 7. 2	43585
2021-07-02	2021. 7. 2	80000	2021. 6. 30	43895
2021-07-01	2021. 7. 1	80100	2021. 6. 29	43740
2021-06-30	2021. 6. 30	80700	2021. 6. 28	43910
2021-06-29	2021. 6. 29	81000	2021. 6. 25	43955
2021-06-28	2021. 6. 28	81900	2021. 6. 24	43735
2021-06-25	2021. 6. 25	81600		
	2021. 6. 24	81200		

[1] 변경될 때마다 자동 그래프 그리기

[2] 기간1의 행번호

[3] 기간2의 행번호

[4] 기간1의 행번호

셀을 지우지 말 것 수익률 계산에 사용

[5] =sort(GOOGLEFINANCE("005930", "close", 시작일, 종료일), 1, 0)

[6] =sort(GOOGLEFINANCE("005930", "close", 시작일, 종료일), 1, 0)