MONTH	DAY	YEAR	TIME	EVENT TYPE	EVENT	SOURCE
---	---	2015	---	Kohberger Background	Hayley Willette claims she met Bryan Kohberger on Tinder when they were both psychology majors at Pennsylvania colleges.	Nurse Went on Tinder Date With Idaho Suspect Bryan Kohberger - YouTube
May	29	2018	---	Kohberger Background	Bryan Kohberger graduates from Northampton Community College in Bethlehem, PA, with an associates degree in psychology.	
---	---	2021	---	Kohberger Background	Bryan Kohberger works as a security guard for Pleasant Valley School District in Broadheadsville, PA where his mother was listed as a "paraprofessional".	
May	1	2022	11:28 AM	Other	19-year-old Hudson R. Lindow, Sigma Chi member, found deceased in Paradise Creek.	University of Idaho student from Boise found dead in Paradise Creek in Moscow
May	21	2022	---	Kohberger Background	Bryan Kohberger graduates from DeSales University.	DeSales University Commencement 2022
June	1	2022	---	Other	Kaylee Goncalves starts her job @ Extreme Networks as an intern on the US commercial team working for Jeremiah Shea (commercial sales head).	
June	---	2022	---	Kohberger Background	Bryan Kohberger moves to 1630 NE Valley Road, Apt. G201, Pullman, WA.	
June	5	2022	---	MKXE/BD Activity	Some victims begin their lease at 1122 King Road.	
June	23	2022	---	Kohberger Background	Bryan Kohberger opens a cell phone account with AT&T in his own name, registered to the Albrightsville, PA address.	Payne PCA Page 12 & 13
August	16	2022	5:30 PM	Police	Officers are at 1122 King Road for noise.	FOIA
August	21	2022	10:34 PM - 11:35 PM	Cell Phone Activity	Kohberger's phone is utilizing cellular resources that provide coverage to the King Road Residence.	Payne PCA Page 16
			11:37 PM	Kohberger Background	Farm Road & Pullman Highway - Latah County Sheriff's Deputy CPL Duke pulls over 2015 white Hyundai Elantra, with PA plate LFZ-8649 set to expire on 11/30/2022, being driven by Bryan Kohberger.	Payne PCA Page 10
August	23	2022	10:35 AM	Kohberger Background	First day of class for 3 courses at WSU that Bryan Kohberger was TA for.	
September	1	2022	8:34 PM	Police	Noise complaint at 1122 King Road.	FOIA Case# 22-M07422
September	2	2022	12:36 AM	Police	Noise complaint at 1122 King Road.	FOIA
September	12	2022	8:05 PM	Other	A man threatens a group of students with a knife on Paradise Path between the Student Rec Center & the University Steam Plant, near the LLC parking lot 14. The white man appeared to be 18-22 years old in all black with a black baseball cap. He was last seen heading east on Paradise Path, riding a mountain bike with a blue backpack.	BREAKING: Man With Knife Has Yet To Be Identified
			9:39 PM	Vandal Alert	VANDAL ALERT sent out by University of Idaho advising keeping doors locked & staying inside.	BREAKING: Man With Knife Has Yet To Be Identified
September	15	2022	---	Other	Man threatening students with a knife is identified & is cooperating with police. No charges have been filed.	BREAKING: Man With Knife Identified
September	24	2022	---	Kohberger Background	Kohberger pays $10.00 re: seatbelt ticket in Moscow by Latah County Sheriff's Office.	Ticket
"FALL"	---	2022	---	Kohberger Background	Kohberger applies for an internship with the Pullman Police Department.	Payne PCA Page 11
October	12	2022	7:00 PM	Other	Moscow Film Society & University of Idaho Film & Television Department present SCREAM.	Show Details
October	14	2022	4:32 PM	Kohberger Background	WSU Police Officer pulls over 2015 white Hyundai Elantra, with PA plate LFZ-8649 being driven by Bryan Kohberger.	Body cam footage of Bryan Kohberger traffic stop - YouTube : Payne PCA Page 10
November	11	2022		MKXE/BD Activity	Kaylee buys her Range Rover then heads to Moscow for Pi Phi party & show off her car.	https://youtu.be/lcrKB-8-yQA (Video No Longer Available)
			---	Other	WSU Parent's Weekend Day 1.	WSU Events
			5:00 PM - 8:30 PM	Other	Veterans Appreciation Dinner 2022 at the new ICCU Arena - Main Campus.	Veterans Appreciation Dinner 2022
November	12	2022	---	Other	WSU Parent's Weekend Day 2.	WSU Events
			---	MKXE/BD Activity	"Kaylee posts her very last Instagram post - photos of all the roommates together + Ethan, captioned ""one lucky girl to be surrounded by these ppl everyday"""	
			9:00 AM	Other	Idaho Vandaljacks - Lumberjack classic: chopping, crosscut saw, chainsaw events, axe throwing, choker race, obstacle pole, climbing, kaber toss, and more. Located at 1025 Plant Science Road.	
			10:31 AM	MKXE/BD Activity	Maddie paid Kaylee with a note ""Coffee!!"	VENMO
			10:59 AM	MKXE/BD Activity	Ethan paid Kaylee with a note "Thank you"	VENMO
			11:10 AM	MKXE/BD Activity	Ethan paid Kaylee with a note "Yuh yuh yuh"	VENMO
			12:30 PM	Other	WSU vs Arizona State - HOME game	
			2:30 PM	MKXE/BD Activity	Kaylee called her mom after sending pictures & telling her about how much fun she & Maddie had at the Pi Beta Phi party last night.	Interview With Kaylee's Family
			4:00 PM	Other	Final Vandal football home game - against UC Davis.	Vandal Football Schedule 2022
			8:40 PM	MKXE/BD Activity	Ethan Chapin makes Venmo payment (final activity) to Jack K. with a note that says "Thx".	VENMO
			9:00 PM	MKXE/BD Activity	Bethany Funke observes Ethan Chapin & Xana Kernodle at the Sigma Chi house at 735 Nez Perce Drive.	Payne PCA Page 3
			10:00 PM - 1:30 AM	MKXE/BD Activity	Kaylee Goncalves & Madison Mogen are observed on cctv footage inside the Corner Club at 202 North Main Street.	Payne PCA Page 3
			10:04 PM - 10:16 PM	Police	Officer Tesdahl & Officer Rosendahl on Deakin Avenue with male & female that were walking - issued MIC citation to female.	FOIA
			10:15 PM	MKXE/BD Activity	Kaylee & Madison are picked up from their house by private party driver Eric Grower.	Interview With Kaylee's Family
			10:20 PM	MKXE/BD Activity	Madison & Kaylee arrive @ the Corner Club.	Interview With Kaylee's Family
November	13	2022	---	Other	WSU Parent's Weekend Day 3.	WSU Events
			12:00 AM	MKXE/BD Activity	Xana Kernodle speaks to her father Jeffrey for the last time & he states that she told him she was hanging out at home with her boyfriend.	Four University of Idaho students were slain in their beds while they slept: What we know
			1:00 AM	MKXE/BD Activity	Dylan & Bethany arrive home.	
			1:30 AM	CCTV Footage	Kaylee Goncalves & Madison Mogen seen on Twitch live stream at the Grub Truck 318 South Main Street.	PCA
			1:41 AM	CCTV Footage	Madison & Kaylee appear on camera arriving at the Grub Truck.	Grub Truck Footage Time Stamp
			1:45 AM	MKXE/BD Activity	Bethany Funke estimates that Ethan Chapin & Xana Kernodle returned to the King Road residence.	PCA
			1:45 AM	MKXE/BD Activity	Kaylee notifies the private party driver that she needs a ride.	Interview With Kaylee's Family
			1:49 AM	MKXE/BD Activity	Private party driver arrives at the Grub Truck to pick up Madison & Kaylee.	Interview With Kaylee's Family
			1:56 AM	MKXE/BD Activity	A private party, Eric Grower, reported that he dropped off Kaylee Goncalves & Madison Mogen at their King Road residence.	Payne PCA Page 3
			2:00 AM	MKXE/BD Activity	Both Dylan & Bethany made statements during interviews that indicated the occupants of King Road were all home at this time.	Payne PCA Page 3
			2:26 AM	MKXE/BD Activity	Kaylee's first call to ex-boyfriend Jack D.	
			2:42 AM	Cell Phone Activity	BK's phone using cellular resources @ his residence 1630 Northeast Valley Road, Apt G201, Pullman, WA.	Payne PCA Page 13
			---	MKXE/BD Activity	Kaylee makes 4 additional calls to ex-boyfriend Jack D for a total of 5.	
			2:44 AM	CCTV Footage	"White sedan consistent with description of the white Elantra known as ""Suspect Vehicle 1"" observed on WSU cctv traveling north on Southeast Nevada Street at Northeast Stadium Way."	Payne PCA Page 7
			2:44 AM	MKXE/BD Activity	Kaylee calls ex-boyfriend Jack D. a 6th time. Madison tries to also call Jack D. twice.	
			2:45 AM - 3:15 AM	CCTV Footage	White/light colored sedan seen on cctv traveling west on Taylor Avenue towards the crime scene. - PER LANDLORD Kane Francetich	Idaho murders: White car spotted in footage obtained by police one day after killings
			2:47 AM	Cell Phone Activity	BK's phone using cellular resources southeast of BK's residence, consistent with the phone leaving & traveling south through Pullman, WA.	Payne PCA Page 13
			2:47 AM	Cell Phone Activity	The phone stops reporting to the network, consistent with either the phone being in an area with no cellular coverage, connection to the network is disabled (airplane mode), or the phone is off.	Payne PCA Page 13
			2:50 AM	Police	Officer Tesdahl & Officer Rosendahl are in plain clothes & an unmarked police car in the parking lot of 701 West Taylor Avenue when they observe 3 males walking towards band field.	
			2:52 AM	MKXE/BD Activity	Madison & Kaylee both attempt a final time to call Jack D. for a total of 10 calls between them both.	
			2:53 AM	CCTV Footage	Suspect Vehicle 1 observed traveling southeast on Nevada Street in Pullman, WA towards SR 270 (which connects Pullman, WA to Moscow, ID.	Payne PCA Page 7
			3:00 AM - 4:00 AM	MKXE/BD Activity	Previously reported time of death for all 4 victims all the way up until PCA is released.	

MONTH	DAY	YEAR	TIME	EVENT TYPE	EVENT	SOURCE
			3:00 AM - 5:00 AM	Cell Phone Activity	BK's phone does not use cellular tower resources in close proximity to the King Road residence.	Payne PCA Page 12
			3:01 AM	Police	Officer Tesdahl & Officer Rosendahl make contact with the 3 males & issue all 3 MIC citations.	
			3:26 AM	CCTV Footage	White sedan "Suspect Vehicle 1" seen traveling westbound in the 700 block of Indian Hills Drive.	Payne PCA Page 5 & 6
			3:28 AM	CCTV Footage	Suspect Vehicle 1 seen traveling westbound on Styner Avenue @ Idaho State Highway 95.	Payne PCA Page 6
			3:29 AM - 4:20 AM	CCTV Footage	Multiple sightings of Suspect Vehicle 1 making 3 passes by the 1122 King Road residence then leave via Walenta Drive.	Payne PCA Page 6
			3:32 AM	Police	Officer Tesdahl & Officer Rosendahl leave the area of 701 West Taylor Avenue.	FOIA
			3:45 AM	CCTV Footage	White sedan seen on gas station cctv driving by "real quick" & turning down a side street off of Hwy 8. (never stated to be suspect vehicle 1 by LE)	Idaho murders: Cops take hours of video from gas station after clerk spots white car on night of stabbings
			4:00 AM	MKXE/BD Activity	Both Dylan & Bethany made statements during interviews that all occupants of the home, with the exception of Xana Kernodle, were asleep or at least in their rooms.	Payne PCA Page 3
			4:00 AM	MKXE/BD Activity	Investigators believe the homicides began.	Payne PCA Page 5
			4:00 AM	MKXE/BD Activity	Xana Kernodle receives a DoorDash delivery at the residence.	Payne PCA Page 3
			4:00 AM	MKXE/BD Activity	Dylan was sleeping in her 2nd floor bedroom when she is awoken by what she states sounds like Kaylee playing with her dog in 1 of the upstairs (3rd floor) bedrooms.	Payne PCA Page 4
			4:04 AM	CCTV Footage	Suspect Vehicle 1 enters the area a 4th time, proceeding eastbound on King Road.	Payne PCA Page 6
			---	CCTV Footage	Suspect Vehicle 1 appears to unsuccessfully attempt to park or turn around in front of 1122 King Road.	Payne PCA Page 6
			---	CCTV Footage	Suspect Vehicle 1 continues to the intersection of Queen Road & King Road where it can be seen completing a 3 point turn then drive eastbound again down Queen Road.	Payne PCA Page 6
			4:12 AM	MKXE/BD Activity	Dylan opens her door & hears who she thinks is Kaylee say something to the effect of "there's someone here".	Payne PCA Page 4
			4:12 AM	MKXE/BD Activity	Xana is awake & using the TikTok app.	Payne PCA Page 4
			4:13 AM	MKXE/BD Activity	Dylan opens her door & hears what she thinks is crying coming from Xana's room & a male's voice say something to the effect of "It's okay, I'm going to help you." She then closes her door.	Payne PCA Page 4
			4:17 AM	CCTV Footage	The camera at 1112 King Road picks up a dog barking numerous times, distorted audio of what sounds like voices or a whimper, & a thud.	Payne PCA Page 4
			4:18 AM	MKXE/BD Activity	Dylan opens her door a third time & sees a figure clad in black walking towards her.	Payne PCA Page 4
			4:20 AM	CCTV Footage	Suspect Vehicle 1 is seen departing the area of the King Road Residence at a high rate of speed.	Payne PCA Page 6
			4:21 AM	CCTV Footage	Suspect Vehicle 1 travels southbound on Walenta Drive -- likely exiting the neighborhood @ Palouse River Drive & Conestoga Drive.	Payne PCA Page 6
			4:25 AM	MKXE/BD Activity	Investigators believe the homicides were over.	Payne PCA Page 5
			4:48 AM	Cell Phone Activity	Kohberger's phone is using cellular resources in the area of ID state highway 95 near Blaine, ID North of Genesee.	Payne PCA Page 13
			4:50 AM - 5:26 AM	Cell Phone Activity	BK's phone using resources consistent with traveling south on ID highway 95 to Genesee, traveling West towards Uniontown, ID & then North back to Pullman, WA.	Payne PCA Page 13
			5:25 AM	CCTV Footage	Suspect Vehicle 1 observed at 1300 Johnson Road in Pullman.	Payne PCA Page 8
			5:25 AM	CCTV Footage	Suspect Vehicle 1 observed driving northbound on Johnson Road.	Payne PCA Page 8
			5:26 AM	CCTV Footage	Suspect Vehicle 1 is seen turning North on Bishop Boulevard.	Payne PCA Page 8
			5:26 AM	CCTV Footage	Suspect Vehicle 1 is seen heading northwest on SR 270.	Payne PCA Page 8
			5:27 AM	CCTV Footage	White Elantra seen on cameras traveling Northbound on Stadium Way @ Nevada Street, Stadium Way @ Grimes Way, Stadium Drive @ Wilson Road, & Stadium Way @ Cougar Way.	Payne PCA Page 8
			5:30 AM	Cell Phone Activity	BK's phone is utilizing cellular resources that provide coverage to Pullman, WA - consistent with the phone traveling back to BK's residence.	Payne PCA Page 14
			6:47 AM	Other	SUNRISE.	
			9:00 AM	Cell Phone Activity	BK's phone utilizing cellular resources that are consistent with the phone leaving his residence & traveling to Moscow.	Payne PCA Page 14
			9:12 AM - 9:21 AM	Cell Phone Activity	BK's phone utilizing cellular resources that would provide coverage to the King Road residence.	Payne PCA Page 14
			9:32 AM	Cell Phone Activity	BK's phone arrives back at his residence.	Payne PCA Page 14
			---	MKXE/BD Activity	Bethany & Dylan summon friends to the house because they believe that 1 of the 2nd flood victims was passed out & wouldn't wake up.	
			11:56 AM	MKXE/BD Activity	911 call is placed from inside the residence using either Bethany or Dylan's phone requesting aid for an unconscious person & dispatch spoke with multiple individuals.	
			11:58 AM	Police	Officers respond to 1122 King Road.	
			12:00 PM	MKXE/BD Activity	All 4 victims are pronounced deceased.	Press Release
			12:36 PM	Cell Phone Activity	BK's phone utilizes cellular resources that provide coverage to Kate's Cup of Joe coffee stand @ 810 Port Drive, Clarkston, WA.	Payne PCA Page 16
			---	CCTV Footage	Surveillance footage from the US Chef's Store located @ 820 Port Drive, Clarkston, WA & adjacent coffee shop showed a white Elantra consistent with Suspect Vehicle 1 drive past.	Payne PCA Page 17
			12:46 PM	Cell Phone Activity	BK's phone utilizes cellular data in the area of Albertson's at 400 Bridge Street in Clarkston, WA.	Payne PCA Page 17
			12:49 PM	CCTV Footage	Outside cctv from Albertson's shows BK exit the white Elantra consistent with Suspect Vehicle 1.	Payne PCA Page 17
			1:04 PM	CCTV Footage	After interior cctv footage from Albertson's showes BK walk through the store & purchase unknown items at checkout, he is seen leaving the store.	Payne PCA Page 17
			2:07 PM	Vandal Alert	VANDAL ALERT: Alert sent out to University of Idaho students advising them to stay inside.	
			2:46 PM	Vandal Alert	VANDAL ALERT: Shelter in place lifted by University of Idaho.	
			3:30 PM	Other	Text alert sent out to WSU students, followed by an email notifying them of the homicide. The alert stated there is no threat to the Pullman community.	
			4:00 PM	Police	MPD Sergeant Blaker & Corporal Brett Payne arrive at the scene.	Payne PCA Page 1
			4:30 PM	Police	Sheriff arrived at the Goncalves' house to notify them that Kaylee was deceased & that there were 4 victims.	
			5:00 PM - 5:30 PM	Police	Latah County Coroner Cathy Mabbutt arrives on scene.	Cathy Mabbutt Interview
			5:21 PM	Vandal Alert	VANDAL ALERT: Moscow Police continue to investigate. No ongoing threat.	
			5:32 PM - 5:36 PM	Cell Phone Activity	BK's phone utilizes cellular resources that provide coverage to Johnson, ID (or Johnson, WA).	Payne PCA Page 18
			5:36 PM - 8:30 PM	Cell Phone Activity	BK's phone **stops** reporting to the network.	Payne PCA Page 18
			---	Police	Kaylee's ex boyfriend Jack DuCoeur is interviewed by Cpl. Brett Payne.	Payne PCA Page 2
			---	Press Release/Conference	City Of Moscow Homicide Victims	Press Release
November	14	2022	---	Cell Phone Activity	BK's phone connects to a cell phone tower that provides service to Moscow, ID but investigators don't believe that BK's phone was in Moscow on this date & it has not connected to any towers that provide service to Moscow since this date.	
			---	Other	In person & online classes are cancelled.	
			---	Press Release/Conference	Mayor Bettge Expresses Condolences To The Community	Press Release
			3:01 PM	Police	Only 1 Moscow Police car is on the property, though it remains blocked off with tape. No other activity.	Reporter Tweet On Scene
			---	Press Release/Conference	Updated Contact Info For City Of Moscow Homicide	Press Release
November	15	2022	---	Press Release/Conference	Moscow Police Department Homicide Investigation	Press Release
			---	Press Release/Conference	Moscow Homicide Update	Press Release
November	16	2022	3:30 PM	Press Release/Conference	Moscow Police Department hold their **FIRST PRESS CONFERENCE**.	Moscow Police Department Press Conference
			9:22 PM		**AT&T** cell tower dump for 11/13 from 3am-5am a 0.50 mile radius.	AT&T Warrant

MONTH	DAY	YEAR	TIME	EVENT TYPE	EVENT	SOURCE
			9:24 PM		**Inland Cellular** cell tower dump for 11/13 from 3am-5am.	Inland Cellular Tower Dump Warrant
			9:26 PM		**T-mobile** for 2 "unknown subscriber" phone numbers.	T-Mobile Warrant - 2 "unknown subscriber" phone numbers.
			9:27 PM		**T-Mobile -** cell tower dump for 11/13 from 3am-5am a 0.50 mile radius.	T-Mobile Warrant - cell tower dump for 11/13 from 3am-5am a 0.50 mile radius.
			9:28 PM		**Verizon** for 3 "unknown subscriber" phone numbers.	Verizon Warrant - 3 Unknown Subscribers
			9:30 PM		**Verizon** cell tower dump for 11/13 from 3am-5am.	Verizon Warrant - Cell Tower Dump
November	17	2022	9:35 AM		**Verizon** cell tower dump for 11/13 from 3am-5am.	Verizon Warrant - Cell Tower Dump
			9:35 AM		**Verizon** for 3 "unknown subscriber" phone numbers.	Verizon Warrant - 3 Unknown Subscribers
			---	MKXE/BD Activity	Autopsies performed on all 4 victims.	
			10:21 AM		**AT&T** cell tower dump for 11/13 from 3am-5am a 0.50 mile radius.	AT&T Warrant
			10:29 AM		**T-mobile** for 2 "unknown subscriber" phone numbers.	T-Mobile Warrant - 2 "unknown subscriber" phone numbers.
			10:44 AM		**Inland Cellular** cell tower dump for 11/13 from 3am-5am.	Inland Cellular Tower Dump Warrant
			---	Warrant Info Received	**Verizon** for 3 "unknown subscriber" phone numbers.	Verizon Warrant - 3 Unknown Subscribers
			---	Warrant Info Received	**Verizon** cell tower dump for 11/13 from 3am-5am.	Verizon Warrant - Cell Tower Dump
			---	Warrant Info Received	**AT&T** cell tower dump for 11/13 from 3am-5am a 0.50 mile radius.	AT&T Warrant
			---	Warrant Info Received	**Inland Cellular** cell tower dump for 11/13 from 3am-5am.	Inland Cellular Tower Dump Warrant
				Press Release/Conference	Latah County Coroner Press Release	Press Release
November	18	2022	---	Warrant Info Received	**T-mobile** for 2 "unknown subscriber" phone numbers.	T-Mobile Warrant - 2 "unknown subscriber" phone numbers.
			---	Press Release/Conference	Moscow Homicide Update	Press Release
			---	Kohberger Background	BK registered the 2015 white Elantra with WA & later received WA plate CFB-8708.	Payne PCA Page 10
			---	Police	Detectives seized the contents of 3 dumpsters on King Road to locate possible evidence.	
			---	Police	Detectives do not believe the 2 surviving roommates are involved in this crime - **first "clearing"**.	11/18/2022 Press Release
			---	Police	Detectives do not believe the male in the Grub Truck surveillance video is involved in this crime.	11/18/2022 Press Release
			---	Police	Police see the white sedan on camera for the first time - on the camera located at 1112 King Road.	Objection to State's Motion for Protective Order
November	19	2022	6:35 PM		**Bank of America**	Bank of America Warrant
			---	Police	Police evaluate treadmarks from in front of the King Road residence for the first time.	
			6:45 PM		**Umpqua -** Surveillance Footage	Umpqua Warrant - Surveillance Footage
			6:47 PM		**Block Inc.**	Block Inc. Warrant
			6:49 PM		**Paypal/Venmo**	Paypal/Venmo Warrant
			6:50 PM		**Umpqua (accounts)**	Umpqua (Accounts) Warrant
			---	Press Release/Conference	Moscow Homicide Update	Press Release
			---	Press Release/Conference	Moscow Police put out map of area of interest to collect video footage.	Press Release
			9:27 PM		**Paypal/Venmo**	Paypal/Venmo Warrant
			9:52 PM		**Block Inc.**	Block Inc. Warrant
November	20	2022	---	Warrant Info Received	**Block Inc.**	Block Inc. Warrant
			---	Police	Idaho State Police Lab in Meridian Idaho locate DNA on the button of the sheath & performed STR analysis with no hit in CODIS other than to show that the provider was a male.'	Objection to State's Motion for Protective Order
			---	Police	A glove is found outside the residence & is sent to the ISP lab for analysis.	Objection to State's Motion for Protective Order
			--	Press Release/Conference	Media & Community Advisory	Press Release
			---	Press Release/Conference	Moscow Homicide Update	Press Release
			---	Press Release/Conference	PRESS CONFERENCE	Moscow Police Department - 11/20/22 Homicide Investigation Update - YouTube
			---	Police	Detectives do not believe any individual at the residence, when 911 was called, is involved in this crime.	Press Release
			---	Police	Detectives do not believe that the private party driver who took Kaylee & Madison home on 11/13 is involved in this crime.	Press Release
			9:23 PM		**Facebook & Instagram -** Kaylee	Facebook & Instagram Warrant - Kaylee
			10:41 PM		**Facebook & Instagram -** Kaylee	Facebook & Instagram Warrant - Kaylee
November	21	2022	12:00 AM		**Bank of America**	Bank of America Warrant
			9:18 AM		**Facebook** - Ethan	Facebook Warrant - Ethan
			10:00 AM		**Snapchat** - Madison	Snapchat Warrant - Madison
			10:16 AM		**Snapchat** - Madison	Snapchat Warrant - Madison
			10:16 AM		**Snapchat** - Everyone But Madison	Snapchat Warrant - Everyone But Madison
			10:19 AM		**Apple** - -4818 "Goncalves Account"	Apple Warrant - Goncalves
			10:21 AM		**Facebook** - Madison	Facebook Warrant - Madison
			10:58 AM		**Apple** - -1224 "Mogen Account"	Apple Warrant - Mogen
			11:12 AM		**Facebook** - Madison	Facebook Warrant - Madison
			11:20 AM		**Apple** - -4818 "Goncalves Account"	Apple Warrant - Goncalves
			---	Police	Police **expand** the crime scene.	Idaho police expanding crime scene at site of college students' murders | Fox News
			1:55 PM		**Apple** - -1224 "Mogen Account"	Apple Warrant - Mogen
			4:18 PM		**Apple** - -1278 "Kernodle Account"	Apple Warrant - Kernodle
			4:20 PM		**Apple** - -1841 "Chapin Account"	Apple Warrant - Chapin
			4:23 PM		**Instagram** - Ethan Chapin	Instagram Warrant - Ethan
			4:29 PM		**Snapchat** - Everyone But Madison	Snapchat Warrant - Everyone But Madison
			4:36 PM		**Walmart** - Knife Sales	Walmart Warrant - Knife Sales
			4:38 PM		**Facebook & Instagram** - Xana	Facebook & Instagram Warrant - Xana
			5:15 PM	Police	911 call reporting suspicious activity in the 600 block of Blaine Street. Female caller saw a male in the front passenger seat of her vehicle when she opened the car door. The female, who was with her sister, slammed the car door & ran screaming from the car calling 911. Multiple neighbors heard the girls screaming & came to assist. They checked the area & found no one. A passerby informed the sisters of seeing a male chasing them & left before speaking with officers.	Press Release
			6:00 PM		**Charter Communications**	Charter Communications Warrant
			6:03 PM		**Facebook & Instagram** - Xana	Facebook & Instagram Warrant - Xana
			6:20 PM		**Instagram** - Ethan Chapin	Instagram Warrant - Ethan
			6:41 PM		**Apple** - -1278 "Kernodle Account"	Apple Warrant - Kernodle
			6:41 PM		**Apple** - -1841 "Chapin Account"	Apple Warrant - Chapin
			8:39 PM		**Charter Communications**	Charter Communications Warrant
			---	Press Release/Conference	Moscow Homicide Update	Press Release
			---	Warrant Info Received	**Paypal/Venmo**	Paypal/Venmo Warrant
			---	Warrant Info Received	**Facebook & Instagram -** Kaylee	Facebook & Instagram Warrant - Kaylee
November	22	2022	---	Warrant Info Received	**Charter Communications**	Charter Communications Warrant
			11:00 AM	Press Release/Conference	Blaine Street Incident	Press Release
			1:21 PM		**Umpqua (accounts)**	Umpqua (Accounts) Warrant
			1:21 PM		**Umpqua -** Surveillance Footage	Umpqua Warrant - Surveillance Footage
			---	Press Release/Conference	Moscow Homicide Update	Press Release
			---	Police	Detectives determine that the incident of a skinned dog is unrelated to the murders. Additionally, report of deceased animals left on a resident's property was determined to be wildlife activity & unrelated to the murders.	Press Release

MONTH	DAY	YEAR	TIME	EVENT TYPE	EVENT	SOURCE
			8:39 PM		**Facebook** - Ethan	Facebook Warrant - Ethan
November	23	2022	---	Warrant Info Received	**Apple** - -1224 "Mogen Account"	Apple Warrant - Mogen
			---	Warrant Info Received	**Apple** - -1278 "Kernodle Account"	Apple Warrant - Kernodle
			---	Warrant Info Received	**Umpqua -** Surveillance Footage	Umpqua Warrant - Surveillance Footage
			---	Warrant Info Received	**Umpqua (accounts)**	Umpqua (Accounts) Warrant
			---	Press Release/Conference	Moscow Homicide Update	Press Release
				Press Release/Conference	**PRESS CONFERENCE**	Moscow Police Department - 11/23/22 Homicide Investigation Update - YouTube
November	26	2022	1:30 PM		**Amazon**	Amazon Warrant
			3:32 PM		**Amazon**	Amazon Warrant
November	25	2022	---	Warrant Info Received	**Apple** - -1841 "Chapin Account"	Apple Warrant - Chapin
			---	Police	MPD place BOLO to area law enforcement agencies for white Hyundai Elantra in the area.	Payne PCA Page 9
			---	Police	Investigators & FBI Behavioral Analysis Unit return to the home after the crime scene had been untouched for days. After searching the inside of the house, 1 investigator left with several small bags in his hand.	https://www.foxnews.com/us/idaho-murders-detectives-fbi-return-crime-scene-where-4-university-students-massacred-their-sleep
			---	Press Release/Conference	Moscow Homicide Update	Press Release
November	26	2022	1:40 PM		**T-Mobile -** cell tower dump for 11/13 from 3am-5am a 2 mile radius.	T-Mobile Warrant - Cell Tower Dump 2 Mile Radius
			6:14 PM		**Ebay -** knife sales	Ebay Warrant - Knife Sales
			7:07 PM		**Ebay -** knife sales	Ebay Warrant - Knife Sales
			8:59 PM		**T-Mobile -** cell tower dump for 11/13 from 3am-5am a 2 mile radius.	T-Mobile Warrant - Cell Tower Dump 2 Mile Radius
November	27	2022	2:33 PM		**Potlatch No1 Financial Credit Union (P1FCU)**	Potlatch No1 Financial Credit Union (P1FCU) Warrant
			2:39 PM		**American Express**	American Express Warrant
			2:46 PM		**Numerica Credit Union**	Numerica Credit Union Warrant
			2:48 PM		**Idaho Central Credit Union**	Idaho Central Credit Union Warrant
			2:51 PM		**Wells Fargo**	Wells Fargo Warrant
			2:56 PM		**Banner Bank**	Banner Bank Warrant
			---	Press Release/Conference	Moscow Homicide Update	Press Release
November	28	2022	12:00 AM		**Potlatch No1 Financial Credit Union (P1FCU)**	Potlatch No1 Financial Credit Union (P1FCU) Warrant
			---		**Wells Fargo**	Wells Fargo Warrant
			11:44 AM		**Idaho Central Credit Union**	Idaho Central Credit Union Warrant
			11:48 AM		**Numerica Credit Union**	Numerica Credit Union Warrant
			---	Warrant Info Received	**T-Mobile -** cell tower dump for 11/13 from 3am-5am a 2 mile radius.	T-Mobile Warrant - Cell Tower Dump 2 Mile Radius
			11:55 AM		**American Express**	American Express Warrant
			12:07 PM		**Discover Bank**	Discover Bank Warrant
			1:16 PM		**Walmart** - Knife Sales	Walmart Warrant - Knife Sales
			1:21 PM		**Banner Bank**	Banner Bank Warrant
			2:14 PM		**Discover Bank**	Discover Bank Warrant
			---	Warrant Info Received	**Ebay -** knife sales	Ebay Warrant - Knife Sales
			3:58 PM		**Ebay -** 12 user profiles	Ebay Warrant - 12 User Profiles
			4:26 PM		**Ebay -** 12 user profiles	Ebay Warrant - 12 User Profiles
			---	Press Release/Conference	Moscow Homicide Update	Press Release
			8:54 PM		**Idaho Department of Labor**	Idaho Department of Labor
November	29	2022	---	Warrant Info Received	**Apple** - -4818 "Goncalves Account"	Apple Warrant - Goncalves
			12:28 AM	Police	WSU Police Officer Daniel Tiengo quieries white Elantra's registered at WSU & locates 2015 white Elantra with PA license plate LFZ-8649 registered to Bryan Kohberger residing at 1630 NE Valley Road APT# 201, Pullman, WA.	Payne PCA Page 9
			12:58 AM	Police	WSU Officer Curtis Whitman looking for white Hyundai Elantra's & located a 2015 white Hyundai Elantra @ 1630 NE Valley Road in the parking lot with WA license plate CFB-8708.	Payne PCA Page 9
			---	Warrant Info Received	**Ebay -** 12 user profiles	Ebay Warrant - 12 User Profiles
			1:21 PM		**Tinder -** Kaylee	Tinder Warrant - Kaylee
			1:51 PM		**Ka-Bar**	Ka-Bar Warrant
			---	Warrant Info Received	**Snapchat** - Everyone But Madison	Snapchat Warrant - Everyone But Madison
			2:31 PM		**Ka-Bar**	Ka-Bar Warrant
			2:31 PM		**Idaho Department of Labor**	Idaho Department of Labor
			---	Warrant Info Received	**Snapchat** - Madison	Snapchat Warrant - Madison
			---	Warrant Info Received	**Numerica Credit Union**	Numerica Credit Union Warrant
			5:34 PM		**Tinder -** Kaylee	Tinder Warrant - Kaylee
			---	Police	Police tow away the 5 vehicles that have remained in front of the crime scene since 11/13 for further processing & evidence gathering.	https://www.foxnews.com/us/idaho-murders-slain-students-cars-towed-crime-scene-two-weeks-grisly-attack.amp
			---	Press Release/Conference	Moscow Homicide Update	Press Release
November	30	2022	---	Warrant Info Received	**Idaho Central Credit Union**	Idaho Central Credit Union Warrant
			---	Kohberger Background	Kohberger's PA plate/registration expires.	Payne PCA Page 10
			---	Warrant Info Received	**Idaho Department of Labor**	Idaho Department of Labor
			---	Warrant Info Received	**Instagram** - Ethan Chapin	Instagram Warrant - Ethan
			---	Warrant Info Received	**Facebook & Instagram** - Xana	Facebook & Instagram Warrant - Xana
			---	Warrant Info Received	**Facebook** - Ethan	Facebook Warrant - Ethan
			---	Warrant Info Received	**Facebook** - Madison	Facebook Warrant - Madison
			---	Press Release/Conference	Moscow Homicide Update	Press Release
				Police	Detectives state that "there is no connection with the individual involved in this incident & the current murder investigation" in reference to the 9/12/2022 incident where a cyclist threatened a group of students with a knife.	Press Release
			7:15 PM	Press Release/Conference	Moscow Homicide Update Clarification	Press Release
December	1	2022	---	Warrant Info Received	**Banner Bank**	Banner Bank Warrant
			12:18 PM		**Yahoo -** Kaylee	Yahoo Warrant - Kaylee
			12:27 PM		**Reddit -** Kaylee	Reddit Warrant - Kaylee
			1:55 PM		**Yahoo -** Kaylee	Yahoo Warrant - Kaylee
			2:09 PM		**Reddit -** Kaylee	Reddit Warrant - Kaylee
			---	Press Release/Conference	Moscow Homicide Update	Press Release
			---	Police	Detectives mention they are aware of a 6th person listed on the lease @ the King Rd. residence, but do not believe that individual was present during the incident.	Press Release
December	2	2022	---	Warrant Info Received	**Ka-Bar**	Ka-Bar Warrant
			---	Warrant Info Received	**Yahoo -** Kaylee	Yahoo Warrant - Kaylee
			10:12 AM		**UPS -** Truck Surveillance	UPS Warrant - Truck Surveillance
			---	Press Release/Conference	Moscow Homicide Update	Press Release
			---	Police	Detectives have spoken with the 6th individual on the lease & confirmed they moved out prior to the start of the school year & was not present @ the time of the incident. Detectives do not believe this person has any involvement in the murders.	Press Release
			1:45 PM	Kohberger Background	BK gets a haircut at his regular barbershop "Powers Barbershop" by his regular barber Rose Perez who has been cutting his hair since July 2022.	

MONTH	DAY	YEAR	TIME	EVENT TYPE	EVENT	SOURCE
			1:56 PM		**Facebook -** whole house	Facebook Warrant - Whole House
December	3	2022	---	Press Release/Conference	Moscow Homicide Update	Press Release
			---	Police	Private security company now guarding the crime scene.	
			5:25 PM	Police	Investigators inside the home, seen carrying a briefcase, proceed turning lights on & off.	Brian Entin's Tweet
			6:49 PM	Police	Investigators seen leaving the King Rd. house carrying several paper bags.	Brian Entin's Tweet
December	4	2022	1:31 PM		**Facebook -** whole house	Facebook Warrant - Whole House
December	5	2022	8:34 AM		**UPS -** Truck Surveillance	UPS Warrant - Truck Surveillance
			11:59 AM		**Google -** Kaylee	Google Warrant - Kaylee
			4:46 PM		**Google -** Kaylee	Google Warrant - Kaylee
			---	Press Release/Conference	Moscow Homicide Update	Press Release
			---	Warrant Info Received	**UPS -** Truck Surveillance	UPS Warrant - Truck Surveillance
			---	Warrant Info Received	**Tinder -** Kaylee	Tinder Warrant - Kaylee
December	6	2022	---	Warrant Info Received	Bank of America	Bank of America Warrant
			3:10 AM		**Tinder -** 19 Redacted Accounts	Tinder Warrant - 19 Redacted Accounts
			3:14 PM		DoorDash	DoorDash Warrant
			3:17 PM		**Tinder -** Madison	Tinder Warrant - Madison
			3:19 PM		**Tinder -** 19 Redacted Accounts	Tinder Warrant - 19 Redacted Accounts
			3:27 PM		**Tinder -** Madison	Tinder Warrant - Madison
			3:35 PM		DoorDash	DoorDash Warrant
			---	Press Release/Conference	Moscow Homicide Update	Press Release
			---	Press Release/Conference	Chief James Fry Interview	Moscow Police Chief James Fry Interview 12-6-22 - YouTube
December	7	2022	morning	Police	Police begin removing victims' personal belongings from the house & load them up into a U-Haul truck.	
			---	Warrant Info Received	DoorDash	DoorDash Warrant
			---	Warrant Info Received	**Tinder -** 19 Redacted Accounts	Tinder Warrant - 19 Redacted Accounts
			---	Warrant Info Received	**Tinder -** Madison	Tinder Warrant - Madison
			---	Press Release/Conference	Police Are Asking For The Community's Help	Press Release
			---	Police	Police ask for the public's help in locating the driver of a 2011-2013 Hyundai Elantra.	Press Release
December	8	2022	---	Warrant Info Received	Amazon	Amazon Warrant
			---	Warrant Info Received	**Facebook -** whole house	Facebook Warrant - Whole House
			---	Press Release/Conference	Moscow Homicide Update	Press Release
			---	Press Release/Conference	Moscow Police Chief James Fry Interview	Moscow Police Chief James Fry Interview 12-8-22
December	9	2022	---	Warrant Info Received	Discover Bank	Discover Bank Warrant
			---	Warrant Info Received	**Walmart** - Knife Sales	Walmart Warrant - Knife Sales
			---	Warrant Info Received	Potlatch No1 Financial Credit Union (P1FCU)	Potlatch No1 Financial Credit Union (P1FCU) Warrant
			---	Press Release/Conference	Moscow Homicide Update	Press Release
			---	Press Release/Conference	Interview With Moscow Police Chief James Fry	Interview with Moscow Police Chief James Fry 12-9-22 - YouTube
December	10	2022	---	Press Release/Conference	Moscow Homicide Update	Press Release
				Press Release/Conference	Interview With Moscow Police Chief James Fry	Interview with Moscow Police Chief James Fry 12-10-22 - YouTube
December	12	2022	3:13 PM		Blue Ridge Knives	Blue Ridge Knives Warrant
			3:19 PM		Extreme Networks	Extreme Networks Warrant
			---	Press Release/Conference	Investigative Update With Moscow Captain Roger Lanier	Video Update
			---	Press Release/Conference	Moscow Homicide Update	Press Release
			11:23 PM		Extreme Networks	Extreme Networks Warrant
December	13	2022	7:54 AM		Blue Ridge Knives	Blue Ridge Knives Warrant
			4:26 PM		**Tik Tok -** Madison Kaylee & Xana	Tik Tok Warrant - Madison Kaylee & Xana
			4:41 PM		**Tik Tok -** Madison Kaylee & Xana	Tik Tok Warrant - Madison Kaylee & Xana
			---	CCTV Footage	Kohberger's 2015 white Elantra is captured on a license plate reader in Loma, Colorado.	Payne PCA Page 11
			---	Press Release/Conference	Interview With Captain Roger Lanier	12-13-2022: Captain Roger Lanier reflects on the last month and where the investigation is headed. - YouTube
			---	Press Release/Conference	Moscow Homicide Update	Press Release
December	14	2022	---	Warrant Info Received	Extreme Networks	Extreme Networks Warrant
			8:47 PM	Other	Pullman Police are called to apartments on the 1000 block of Latah Street for a "weapons offense" where a man reportedly threatened to kill his roommates in their apartment.	
December	15	2022	4:23 AM	Other	"After unsuccessful negotiations, esalating behavior & continued danger to the public & officers, the male was shot by a member of the Whitman County Regional SWAT Team."	
			---	CCTV Footage	The 2015 white Elantra is queried by Hancock County Sheriff's Department in Indiana. **LE vehicle CLEARLY marked "Sheriff".**	Body Cam Footage : Payne PCA Page 11
			---	CCTV Footage	**BK's second traffic stop in Indiana** - this one by Indiana State Police.	Body Cam Footage
			---	Press Release/Conference	December 15, 2022 White 2011-2013 Hyundai Elantra Update with Captain Roger Lanier	Video Update
			---	Press Release/Conference	Moscow Homicide Update	Press Release
			---	MKXE/BD Activity	Autopsy report for Ethan Chapin complete.	Payne PCA Page 2
December	16	2022	---	Warrant Info Received	Blue Ridge Knives	Blue Ridge Knives Warrant
			---	Press Release/Conference	Interview With Chief James Fry	Video Update
			2:26 PM	CCTV Footage	Surveillance video shows BK's Elantra in Albrightsville, PA with only 1 occupant & whose description was consistent with BK.	Payne PCA Page 11
			---	Press Release/Conference	Moscow Homicide Update	Press Release
December	17	2022	---	Police	Idaho State Police Lab become aware of 2 additional males' DNA within the house where the deceased were located & another unknown male DNA on a glove that was found outside the residence on 11/20.	Objection to State's Motion for Protective Order
December	19	2022	---	Warrant Info Received	**Google -** Kaylee	Google Warrant - Kaylee
			---	Press Release/Conference	Moscow Homicide Update	Press Release
			---	Press Release/Conference	Video Update With Chief James Fry	Video Update
			---	Warrant Info Received	**Reddit -** Kaylee	Reddit Warrant - Kaylee
December	20	2022	---	Press Release/Conference	Moscow Homicide Update	Video Update
			4:30 PM	Press Release/Conference	Moscow Homicide Update	Press Release
December	22	2022	11:19 AM		Elan Financial Services	Elan Financial Services Warrant
			12:49 PM		**Tinder -** 20 Redacted Accounts	Tinder Warrant - 20 Redacted Accounts
			2:35 PM		**Tinder -** 20 Redacted Accounts	Tinder Warrant - 20 Redacted Accounts
			---	Press Release/Conference	Moscow Homicide Update	Press Release
			6:25 PM		Elan Financial Services	Elan Financial Services Warrant
December	23	2022	10:03 AM		**AT&T** - -8458 "Kohberger Phone"	AT&T Warrant - Kohberger
			10:28 AM		**AT&T** - -8458 "Kohberger Phone"	AT&T Warrant - Kohberger
			---	Warrant Info Received	**AT&T** - -8458 "Kohberger Phone"	AT&T Warrant - Kohberger
			---	Warrant Info Received	Elan Financial Services	Elan Financial Services Warrant
December	24	2022	---	Press Release/Conference	Moscow Homicide Update	Press Release

MONTH	DAY	YEAR	TIME	EVENT TYPE	EVENT	SOURCE
December	27	2022	---	Press Release/Conference	Moscow Homicide Update	Press Release
			---	Police	Pennsylvania Agents recover the trash from the Kohberger family residence located in Albrightsville, PA and sent it to the Idaho State Lab for testing.	Payne PCA Page 18
December	28	2022	---	Police	Idaho State Lab reports that a DNA profile obtained from the trash and the DNA profile obtained from the sheath, identified a male as not being excluded as the biological father of Suspect Profile.	Payne PCA Page 18
December	29	2022	---	Press Release/Conference	Moscow Homicide Update	Press Release : Video Update
			2:22 PM	Court Document	Probable cause order is signed by Judge Megan Marshall.	Probable Cause Order
			2:22 PM	Court Document	Arrest warrant is signed by Judge Megan Marshall.	Arrest Warrant
			2:43 PM	Court Document	Criminal complaint filed.	Criminal Complaint
			2:44 PM	Court Document	Probable cause order is filed.	Probable Cause Order
			2:52 PM	Court Document	Brett Payne affidavit of probable cause for arrest is filed.	Brett Payne PCA
December	30	2022	---	Warrant Info Received	**Wells Fargo**	Wells Fargo Warrant
			1:30 AM		Pennsylvania State Police serve arrest warrant at 119 Lamsden Drive, Albrightsville, PA 18210 for Bryan Kohberger.	
			7:30 AM		Multiple unmarked LE vehicles seen in front of Kohberger's Washington apartment per witness Randy Smith, a neighbor & employee at WSU.	
			8:36 AM	Court Document	Notice: defendant arrested in foreign jurisdiction is filed.	Notice: Defendant Arrested in Foreign Jurisdiction
			9:38 AM	Court Document	Order appointing public defender is filed.	Order Appointing Public Defender
			---	Press Release/Conference	Arrest Made In Moscow Homicide Investigation	Press Release
				Press Release/Conference	Moscow Police Announce Press Conference	Press Release
			1:00 PM	Press Release/Conference	**PRESS CONFERENCE**	Press Conference
			1:41 PM	Court Document	BK's invocation of rights is filed.	Invocation of Rights
			1:41 PM	Court Document	Anne Taylor files a notice of limited appearance.	Notice of Limited Appearance
			1:41 PM	Court Document	Anne Taylor files motion to preserve crime scene & evidence.	Motion to Preserve Crime Scene & Evidence
			3:00 PM	Other	Celebration of life for Kaylee & Madison at Lake City Church in Coeur d'Alene.	
			3:59 PM	Court Document	Order to preserve crime scene & evidence is filed.	Order to Preserve Crime Scene & Evidence
January	3	2023	12:30 PM	Court Hearing	Extradition hearing for Bryan Kohberger.	
			2:41 PM		**Google** - Kohberger	Google Warrant - Kohberger
			3:17 PM		**Google** - Kohberger	Google Warrant - Kohberger
				Press Release/Conference	Moscow Homicide Investigation & Court Processes	Press Release
			3:48 PM	Court Document	Stipulation for non-dissemination order is filed.	Non-Dissemination Order Stipulation
			4:48 PM	Court Document	Non-dissemination order is signed.	Non-dissemination Order
			---	Press Release/Conference	Moscow Homicide Case Non-Dissemination Order	Press Release
January	4	2023	---	Warrant Info Received	**Google** - Kohberger	Google Warrant - Kohberger
			3:28 AM	Kohberger Background	Bryan Kohberger leaves the Pennsylvania jail for flight to Pullman, WA.	
			7:00 PM	Kohberger Background	Bryan Kohberger arrives at Latah County Jail in Moscow, ID.	
January	5	2023	9:43 AM	Court Hearing	Initial appearance State v. Bryan Kohberger.	Accused Idaho Student Murderer Bryan Kohberger Appears in Court - YouTube : Court Minutes
January	7	2023	mid-morning	Court Document	State v. Bryan Kohberger - **ENTIRE** case removed from Odessey.	
January	9	2023	1:50 PM		**MPD Forensic Lab** - 2TB External USB Drive ; Kohberger's Phone Data	MPD Forensic Lab Warrant - 2TB External USB Drive
			3:10 PM		**MPD Forensic Lab** - 2TB External USB Drive ; Kohberger's Phone Data	MPD Forensic Lab Warrant - 2TB External USB Drive
			---	Warrant Info Received	**MPD Forensic Lab** - 2TB External USB Drive ; Kohberger's Phone Data	MPD Forensic Lab Warrant - 2TB External USB Drive
January	10	2023	8:06 AM	Court Document	Defendant files request for discovery.	Defendant's Request For Discovery
January	12	2023	8:07 AM	Court Hearing	Status Hearing	Idaho Murders Suspect Bryan Kohberger Appears in Court for Status Hearing - YouTube : Court Minutes
January	13	2023	---	Warrant Info Received	**American Express**	American Express Warrant
January	23	2023	3:08 PM	Court Document	State's response to defendant's request for discovery is filed.	State's Response to Request for Discovery
January	25	2023	9:11 AM		**Google** - Kohberger	Google Warrant - Kohberger
			10:18 AM		**Tinder** - Kohberger	Tinder Warrant - Kohberger
			10:20 AM		**Dropbox**	Dropbox Warrant
			10:25 AM		**Google** - Kohberger	Google Warrant - Kohberger
			10:27 AM		**Reddit** - Kohberger	Reddit Warrant - Kohberger
			10:29 AM		**Yik Yak** - Kohberger	Yik Yak Warrant - Kohberger
			10:30 AM		**Twitter** - Kohberger	Twitter Warrant - Kohberger
			10:32 AM		**Tik Tok** - Kohberger	Tik Tok Warrant - Kohberger
January	26	2023	8:30 AM		**Tik Tok** - Kohberger	Tik Tok Warrant - Kohberger
			8:32 AM		**Yik Yak** - Kohberger	Yik Yak Warrant - Kohberger
			9:06 AM		**Reddit** - Kohberger	Reddit Warrant - Kohberger
			9:22 AM		**Tinder** - Kohberger	Tinder Warrant - Kohberger
			---	Warrant Info Received	**Tinder** - Kohberger	Tinder Warrant - Kohberger
			---	Warrant Info Received	**Tinder** - 20 Redacted Accounts	Tinder Warrant - 20 Redacted Accounts
January	27	2023	---	Warrant Info Received	**Yik Yak** - Kohberger	Yik Yak Warrant - Kohberger
January	30	2023	12:03 PM		**Dropbox**	Dropbox Warrant
February	2	2023		Warrant Info Received	**Dropbox**	Dropbox Warrant
February	6	2023	9:13 AM		**Twitter** - Kohberger	Twitter Warrant - Kohberger
February	15	2023	---	Warrant Info Received	**Twitter** - Kohberger	Twitter Warrant - Kohberger
February	20	2023	---	Warrant Info Received	**Google** - Kohberger	Google Warrant - Kohberger
			---	Warrant Info Received	**Tik Tok** - Madison Kaylee & Xana	Tik Tok Warrant - Madison Kaylee & Xana
February	24	2023	9:00 AM		**Google 2** - Kohberger	Second Google Warrant - Kohberger
			9:38 AM		**Google 2** - Kohberger	Second Google Warrant - Kohberger
February	26	2023	7:51 PM		**Strava**	Strava Warrant
March	1	2023	10:24 AM		**Strava**	Strava Warrant
March	9	2023	---	Warrant Info Received	**Google 2** - Kohberger	Second Google Warrant - Kohberger
March	15	2023	---	Warrant Info Received	**Strava**	Strava Warrant
March	22	2023	---	Warrant Info Received	**Reddit** - Kohberger	Reddit Warrant - Kohberger
			---	Court Document	Affidavit written by PI for defense claiming Bethany has exculpatory info & that she made statements over multiple interviews with LE about what she saw & heard.	Foreign Subpoena Bethany Funke.pdf
March	23	2023	---	Court Document	Second supplemental request for discovery filed by defense signed.	Defendant's Second Supplemental Request for Discovery
March	24	2023	---	Court Document	Notice of Brady disclosure signed by prosecution with regard to an officer involved in the investigation. IA investigation opened.	Notice of Brady Disclosure & Request for Protection Order
			---	Court Document	Certificate from judge Marshall signed to secure out of state witness subpoena for Bethany Funke.	Foreign Subpoena Bethany Funke.pdf
March	30	2023	10:49 AM		**T-Mobile** - Kaylee + Another Number	T-Mobile Warrant - Kaylee + Another Number
			2:18 PM		**Verizon** - Ethan + Another Number	Verizon Warrant - Ethan + Another Number
			2:20 PM		**AT&T** - 2 Unknown Subscribers	AT&T Warrant - 2 Unknown Subscribers
			2:26 PM		**T-Mobile** - Kaylee + Another Number	T-Mobile Warrant - Kaylee + Another Number

MONTH	DAY	YEAR	TIME	EVENT TYPE	EVENT	SOURCE
			2:29 PM		**Instagram** - Whole House Except Madison	Instagram Warrant - Whole House Except Madison
			2:31 PM		**Snapchat** - Whole House	Snapchat Warrant - Whole House
			2:35 PM		**Facebook** - Whole House	Facebook Warrant - Whole House
			---	Warrant Info Received	**T-Mobile** - Kaylee + Another Number	T-Mobile Warrant - Kaylee + Another Number
March	31	2023	---	Warrant Info Received	**Tik Tok** - Kohberger	Tik Tok Warrant - Kohberger
April	3	2023	9:12 AM		**AT&T** - 2 Unknown Subscribers	AT&T Warrant - 2 Unknown Subscribers
			10:02 AM		**Facebook** - Whole House	Facebook Warrant - Whole House
			10:36 AM		**Snapchat** - Whole House	Snapchat Warrant - Whole House
			10:55 AM		**Instagram** - Whole House Except Madison	Instagram Warrant - Whole House Except Madison
			11:04 AM		**Verizon** - Ethan + Another Number	Verizon Warrant - Ethan + Another Number
April	12	2023	---	Warrant Info Received	**AT&T** - 2 Unknown Subscribers	AT&T Warrant - 2 Unknown Subscribers
April	13	2023	---	Warrant Info Received	**Snapchat** - Whole House	Snapchat Warrant - Whole House
April	19	2023	9:56 AM		**Instagram** - Madison & Xana	Instagram Warrant - Madison & Xana
April	20	2023	---		**Instagram** - Madison & Xana	Instagram Warrant - Madison & Xana
May	1	2023	---	Warrant Info Received	**Verizon** - Ethan + Another Number	Verizon Warrant - Ethan + Another Number
May	2	2023	---	Warrant Info Received	**Facebook** - Whole House	Facebook Warrant - Whole House
May	9	2023	---	Warrant Info Received	**Instagram** - Whole House Except Madison	Instagram Warrant - Whole House Except Madison
May	12	2023	---	Warrant Info Received	**Instagram** - Madison & Xana	Instagram Warrant - Madison & Xana
			9:03 AM	Court Hearing	Grand Jury - Day 1	https://s3.us-west-2.amazonaws.com/isc.coi/CR29-22-2805/091923-Redacted-Order-Taking-Judicial-Notice-of-the-Grand-Jury-Record.pdf
May	15	2023	9:11 AM	Court Hearing	Grand Jury - Day 2	https://s3.us-west-2.amazonaws.com/isc.coi/CR29-22-2805/091923-Redacted-Order-Taking-Judicial-Notice-of-the-Grand-Jury-Record.pdf
May	16	2023	9:05 AM	Court Hearing	Grand Jury - Day 3	https://s3.us-west-2.amazonaws.com/isc.coi/CR29-22-2805/091923-Redacted-Order-Taking-Judicial-Notice-of-the-Grand-Jury-Record.pdf
			---	Court Document	Bryan Kohberger is indicted by a grand jury.	Indictment
May	22	2023	9:09 AM	Court Hearing	Arraignment - Bryan Kohberger stands silent. Judge enters plea of "Not Guilty" on all counts.	Idaho murder suspect Bryan Kohberger arraignment | Raw video - YouTube : Court Minutes
			10:21 AM	Court Hearing	Hearing on Non-dissemination Order & Media Coverage	Live Hearing Coverage : Court Minutes
May	25	2023	9:00 AM	Court Hearing	Motion hearing.	
~~June~~	~~26~~	~~2023~~	~~9:00 AM~~	~~Court Hearing~~	~~Preliminary hearing day 1. **CANCELED**.~~	
~~June~~	~~27~~	~~2023~~	~~9:00 AM~~	~~Court Hearing~~	~~Preliminary hearing day 2. **CANCELED**.~~	
~~June~~	~~28~~	~~2023~~	~~9:00 AM~~	~~Court Hearing~~	~~Preliminary hearing day 3. **CANCELED**.~~	
~~June~~	~~29~~	~~2023~~	~~9:00 AM~~	~~Court Hearing~~	~~Preliminary hearing day 4. **CANCELED**.~~	
~~June~~	~~30~~	~~2023~~	~~9:00 AM~~	~~Court Hearing~~	~~Preliminary hearing day 5. **CANCELED**.~~	
October	2	2023	8:30 AM	Court Hearing	Jury Trial Day 1	
October	3	2023	8:30 AM	Court Hearing	Jury Trial Day 2	
October	4	2023	8:30 AM	Court Hearing	Jury Trial Day 3	
October	5	2023	8:30 AM	Court Hearing	Jury Trial Day 4	
October	6	2023	8:30 AM	Court Hearing	Jury Trial Day 5	
October	7	2023	8:30 AM	Court Hearing	Jury Trial Day 6	
October	8	2023	8:30 AM	Court Hearing	Jury Trial Day 7	
October	9	2023	8:30 AM	Court Hearing	Jury Trial Day 8	
October	10	2023	8:30 AM	Court Hearing	Jury Trial Day 9	
October	11	2023	8:30 AM	Court Hearing	Jury Trial Day 10	
October	12	2023	8:30 AM	Court Hearing	Jury Trial Day 11	
October	13	2023	8:30 AM	Court Hearing	Jury Trial Day 12	
October	14	2023	8:30 AM	Court Hearing	Jury Trial Day 13	
October	15	2023	8:30 AM	Court Hearing	Jury Trial Day 14	
October	16	2023	8:30 AM	Court Hearing	Jury Trial Day 15	
October	17	2023	8:30 AM	Court Hearing	Jury Trial Day 16	
October	18	2023	8:30 AM	Court Hearing	Jury Trial Day 17	
October	19	2023	8:30 AM	Court Hearing	Jury Trial Day 18	
October	20	2023	8:30 AM	Court Hearing	Jury Trial Day 19	
October	21	2023	8:30 AM	Court Hearing	Jury Trial Day 20	
October	22	2023	8:30 AM	Court Hearing	Jury Trial Day 21	
October	23	2023	8:30 AM	Court Hearing	Jury Trial Day 22	
October	24	2023	8:30 AM	Court Hearing	Jury Trial Day 23	
October	25	2023	8:30 AM	Court Hearing	Jury Trial Day 24	
October	26	2023	8:30 AM	Court Hearing	Jury Trial Day 25	
October	27	2023	8:30 AM	Court Hearing	Jury Trial Day 26	
October	28	2023	8:30 AM	Court Hearing	Jury Trial Day 27	
October	29	2023	8:30 AM	Court Hearing	Jury Trial Day 28	
October	30	2023	8:30 AM	Court Hearing	Jury Trial Day 29	
October	31	2023	8:30 AM	Court Hearing	Jury Trial Day 30	
November	1	2023	8:30 AM	Court Hearing	Jury Trial Day 31	
November	2	2023	8:30 AM	Court Hearing	Jury Trial Day 32	
November	3	2023	8:30 AM	Court Hearing	Jury Trial Day 33	
November	4	2023	8:30 AM	Court Hearing	Jury Trial Day 34	
November	5	2023	8:30 AM	Court Hearing	Jury Trial Day 35	
November	6	2023	8:30 AM	Court Hearing	Jury Trial Day 36	
November	7	2023	8:30 AM	Court Hearing	Jury Trial Day 37	
November	8	2023	8:30 AM	Court Hearing	Jury Trial Day 38	
November	9	2023	8:30 AM	Court Hearing	Jury Trial Day 39	
November	10	2023	8:30 AM	Court Hearing	Jury Trial Day 40	
November	11	2023	8:30 AM	Court Hearing	Jury Trial Day 41	
November	12	2023	8:30 AM	Court Hearing	Jury Trial Day 42	

DATE	FILED BY	DOCUMENT
12/29/2022	Prosecution	Affidavit - Exhibit A - Statement of Brett Payne
12/29/2022	Prosecution	Application For Search Warrant - Kohberger Washington Residence
12/29/2022	Prosecution	Application For Search Warrant - Kohberger Washington Office
12/29/2022	Prosecution	Affidavit - Exhibit A - Statement of Dustin Blaker For Search Warrant
12/29/2022	Judge	Order For Search Warrant - Kohberger Residence Washington
12/29/2022	Judge	Order For Search Warrant - Kohberger Office Washington
12/29/2022	Judge	Probable Cause Order
12/29/2022	Judge	Arrest Warrant
12/29/2022	Prosecution	Criminal Complaint
12/30/2022	Prosecution	Pennsylvania Search Warrant Application & Return - Lamsden Drive Residence
12/30/2022	Prosecution	Pennsylvania Search Warrant Application & Return - Bryan Kohberger's Person
12/30/2022	Prosecution	Pennsylvania Search Warrant Application & Return - 2015 Hyundai Elantra
12/30/2022	Prosecution	Return Of Service - Search Warrant - Kohberger Residence & Storage Closet Washington
12/30/2022	Prosecution	Return Of Service - Search Warrant - Kohberger Office Washington
12/30/2022	Defense	Invocation of Rights
12/30/2022	Judge	Order Appointing Public Defender
12/30/2022	Defense	Defense - Limited Notice of Appearance
12/30/2022	Defense	Defense - Motion to Preserve Crime Scene and Evidence
12/30/2022	Judge	Order to Preserve Crime Scene and Evidence
12/302022	Prosecution	Notice - Defendant Arrested in Foreign Jurisdiction
01/03/2023	Both Parties	Stipulation for Nondissemination Order
01/03/2023	Judge	Nondissemination Order
01/04/2023	Judge	Second Amended Order Governing Courthouse and Courtroom Conduct
01/05/2023		Notice of Hearing - Criminal
01/05/2023		Court Minutes - Criminal Template 1
01/05/2023		Custody Order of Sheriff
01/05/2023		Notification of Rights
01/05/2023		Redacted Copy of Order Regarding Notice of Hearing Zoom Information
01/06/2023		Order Changing Time of Preliminary Status Hearing
01/10/2023	Defense	Request For Discovery
01/11/2023		Redacted Copy of Order Re Notice of Hearing
01/12/2023		Custody Order of Sheriff 1
01/12/2023	Defense	Notice of Appearance Request for Timely Preliminary Hearing Motion for Bail Reduction
01/13/2023		Court Minutes - Criminal Template
01/13/2023		Notice of Hearing Criminal
01/17/2023	Prosecution	State of Washington - Motion & Order To Unseal Washington Search Warrant & Application With ONLY Surviving Roommates Names Redacted & Replaced With Their Initials
01/18/2023	Judge	Amended Nondissemination Order
01/23/2023	Prosecution	State's Response To Request For Discovery
01/30/2023	Defense	Defendant's Response To Plaintiff's Request For Discovery
02/03/2023	Shannon Gray	Motion To Appeal, Amend And/Or Clarify Amended Nondissemination Order
02/03/2023	Shannon Gray	Memorandum in Support of Motion for Appeal and/or Clarification of Amended Nondissemination Order
02/03/2023	Shannon Gray	Notice of Appearance
02/03/2023	Defense	First Supplemental Request for Discovery
02/08/2023	Prosecution	Affidavit of Latah County Prosecutor William W. Thompson Jr.
02/08/2023	Prosecution	Memorandum of Points and Authorities Relating to Nondissemination Order
02/08/2023	Defense	Stipulation to File Defendant's Exhibit "A" Attached to the Defendant's 1st Supplemental Request for Discovery Under Seal
02//09/2023	Defense	Objection to Motion to Appeal, Amend and/or Clarify Nondissemination Order
02/21/2023	Judge	Order to File Defendant's Exhibit A Attached to the Defendant's 1st Supplemental Request for Discovery Under Seal
02/21/2023	Prosecution	States Response to Defendants First Supplemental Request for Discovery
02/24/2023	Both Parties	Stipulation to Unseal With Redactions
02/27/2023	Judge	Notice Regarding Hearing Date on Motion
02/27/2023	Judge	Order to Redact & Unseal Memo
02/27/2023	Shannon Gray	Motion to Unseal Court Record Regarding Defense Counsel Conlict of Interest
02/27/2023	Shannon Gray	Memorandum to Unseal Court Record Regarding Defense Counsel Conflict of Interest
02/28/2023	Prosecution	Motion to Temporarily Seal
02/28/2023	Judge	Order Temporarily Sealing
02/28/2023	Judge	Order to Seal
02/28/2023	Judge	Order to Seal
02/28/2023	Judge	Order to Seal
02/28/2023	Judge	Order to Seal
02/28/2023	Judge	Order to Seal
02/28/2023	Judge	Order to Seal
02/28/2023	Judge	Order to Seal & Redact (Amazon)
02/28/2023	Judge	Order to Seal & Redact (American Express)

DATE	FILED BY	DOCUMENT
06/21/2023	Defense	Defendant's Motion to Shorten Time for Hearing the Defendant's 2nd Motion to Compel
06/21/2023	Defense	Notice of Hearing on Defendant's 2nd Motion to Compel
06/21/2023	Judge	Order to Shorten Time
06/22/2023	Judge	Order Regarding Notice of Hearing - Zoom Information
06/22/2023	Defense	Declaration of Anne C. Taylor in Support of Defendant's 3rd Motion to Compel
06/22/2023	Defense	Defendant's 3rd Motion to Compel Discovery
06/22/2023	Defense	Notice of Filing Declaration of Bicka Barlow in Support of Defendant's 3rd Motion to Compel
06/22/2023	Defense	Notice of Filing Declaration of Stephen B. Mercer in Support of Defendant's 3rd Motion to Compel
06/22/2023	Defense	Objection to State's Motion for Protective Order
06/23/2023	Defense	Defendant's Motion to Shorten Time
06/23/2023	Defense	Notice of Hearing on Defendant's 3rd Motion to Compel
06/23/2023	Judge	Order Reserving Ruling on the Issue of Cameras in the Courtroom
06/23/2023	Judge	Order Denying the Associated Press's Motion to Vacate the Amended Non-dissemination Order
06/23/2023	Judge	Order Denying Shannon Gray's Request to be Exempt from the Amended Non-dissemination Order & Granting Request that the Order be Clarified
06/23/2023	Judge	Revised Amended Non-dissemination Order
06/23/2023	Defense	Motion to File Defense Counsel's First Sworn Statement of Facts in Support of Motion to Stay Proceedings Under Seal
06/23/2023	Judge	Order Granting Motion to Intervene for Limited Purposes
06/23/2023	Judge	Order Granting Motion to Take Judicial Notice of Press Coverage
06/23/2023	Prosecution	Motion to Temporarily Seal Exhibit A of the Proposed Order For Preparation & Release of Transcript & Record of Grand Jury Proceedings with Conditions
06/23/2023	Judge	Order to File Defense Counsel's First Sworn Statement of Facts in Support of Motion to Stay Proceedings Under Seal
06/23/2023	Judge	Order to Shorten Time
06/23/2023	Prosecution	State's Proposed Order Regarding Grand Jury Transcript/Record
06/26/2023	Prosecution	Notice Pursuant to Idaho Code 18-4004A
06/26/2023	Defense	Motion to File Defendant's Exhibit A in Support of Defendant's Motion to Compel & 2nd Motion to Compel Under Seal
06/26/2023	Judge	Order Granting State's Request for Time to Respond to Defendant's 3rd Motion to Compel & Supporting Declarations
06/26/2023	Prosecution	State's Request for Time to Respond to Defendant's 3rd Motion to Compel & Supporting Declarations
06/27/2023	Prosecution	Motion to Temporarily Seal Exhibit A of the Stipulation for Preparation & Release of Transcript & Record of Grand Jury Proceedings with Conditions
06/27/2023	Judge	Order to File Defendant's Exhibit A in Support of Defendant's Motion to Compel & Second Motion to Compel Under Seal
06/27/2023	Both Parties	Stipulation for Preparation & Release of Transcript & Record of Grand Jury Proceedings with Conditions
06/28/2023	Judge	Temporary Order Sealing Exhibit A of the Order for Preparation & Release of Transcript & Record of Grand Jury Proceedings with Conditions
06/28/2023	Judge	Order for Preparation & Release of Transcript & Record of Grand Jury Proceedings with Conditions
06/29/2023	Prosecution	Motion to Temporarily Seal Exhibit 1 of the State's Supplemental Response to Defendant's 4th Supplemental Request for Discovery
06/29/2023	Prosecution	Motion to Temporarily Seal State's Response to Defendant's 2nd Motion to Compel Discovery
06/29/2023	Judge	Order Clarifying Meaning of "Agents" in Revised Amended Non-dissemination Order
06/29/2023	Judge	Order on Defendant's 2nd Motion to Compel Discovery
06/29/2023	Prosecution	State's Supplemental Response to Defendant's 4th Supplemental Request for Discovery
06/29/2023	Judge	Temporary Order Sealing Exhibit 1 of the State's Supplemental Response to Defendant's 4th Supplemental Request for Discovery
06/29/2023	Judge	Temporary Order Sealing State's Response to Defendant's 2nd Motion to Compel Discovery
06/30/2023	Judge	Order on Defendant's Motion to Compel Discovery
07/03/2023	Prosecution	Motion to Temporarily Seal the Stipulation to Extend Return of Evidentiary Items Pending Hearing
07/05/2023	Prosecution	Motion to Temporarily Seal the Order Extending Return of Evidentiary Items Pending Hearing
07/05/2023	Judge	Temporary Order Sealing The Order Extending Return of Evidentiary Items Pending Hearing
07/05/2023	Judge	Temporary Order Sealing the Stipulation to Extend Return of Evidentiary Items Pending Hearing
07/05/2023	Prosecution	State's Response to Defendant's 3rd Motion to Compel Discovery
07/06/2023	Prosecution	Motion to Temporarily Seal Stipulation & Order to Close & Seal Record of Hearing Pursuant to I.C.A.R. 32(g) Pending Hearing
07/06/2023	Judge	Temporary Order Sealing Stipulation & Order to Close & Seal Record of Hearing Pursuant to I.C.A.R. 32(g) Pending Hearing
07/06/2023	Prosecution	Motion to Temporarily Seal Exhibit A of the Amended Stipulation & Amended Order For Preparation & Release of Transcript & Record of Grand Jury Proceedings with Conditions Pending Hearing
07/06/2023	Judge	Temporary Order Sealing Exhibit A of the Amended Stipulation & Amended Order for Preparation & Release of Transcript & Record of Grand Jury Proceedings with Conditions Pending Hearing
07/06/2023	Judge	Amended Order for Preparation & Release of Transcript & Record of Grand Jury Proceedings with Conditions
07/06/2023	Both Parties	Amended Stipulation for Preparation & Release of Transcript & Record of Grand Jury Proceedings with Conditions
07/07/2023	Judge	Order for County to Pay Expense of Transcribing Grand Jury Transcript
07/07/2023	Judge	Order Staying Time for Speedy Trial
07/10/2023	Judge	Amended Order Staying Time for Speedy Trial
07/10/2023	Judge	Notice of Hearing on Defendant's Motion
07/11/2023	Prosecution	State's Supplemental Response to Defendant's 2nd Motion to Compel Discovery
07/12/2023	Prosecution	State's Supplemental Response to Defendant's 2nd Supplemental Request for Discovery & Defendant's Motion to Compel Discovery
07/12/2023	Defense	Defendant's 5th Supplemental Request for Discovery
07/12/2023	Defense	Defendant's 6th Supplemental Request for Discovery
07/12/2023	Defense	Stipulated Motion to File Exhibit D Attached to the Defendant's 5th Supplemental Request for Discovery Under Seal
07/12/2023	Judge	Order to File Defendant's Exhibit D Attached to the Defendant's 5th Supplemental Request for Discovery Under Seal
07/12/2023	Defense	Stipulated Motion to File Exhibit E Attached to the Defendant's 6th Supplemental Request for Discovery Under Seal
07/12/2023	Judge	Order to File Defendant's Exhibit E Attached to the Defendant's 6th Supplemental Request for Discovery Under Seal
07/13/2023	Judge	Order to Seal Subpoena Duces Tecum
07/13/2023	Judge	Order to Seal - Meta
07/13/2023	Judge	Order to Seal - Meta 2
07/13/2023	Judge	Order to Seal - Meta 3
07/13/2023	Judge	Order to Seal - T-Mobile
07/13/2023	Judge	Order to Seal - Verizon

DATE	FILED BY	DOCUMENT
02/28/2023	Judge	Order to Seal & Redact (Apple)
02/28/2023	Judge	Order to Seal & Redact (Apple)
02/28/2023	Judge	Order to Seal & Redact (Apple)
02/28/2023	Judge	Order to Seal & Redact (Apple)
02/28/2023	Judge	Order to Seal
02/28/2023	Judge	Order to Seal & Redact (AT&T)
02/28/2023	Judge	Order to Seal & Redact (AT&T)
02/28/2023	Judge	Order to Seal & Redact (Bank of America)
02/28/2023	Judge	Order to Seal & Redact (Banner Bank)
02/28/2023	Judge	Order to Seal & Redact (Block Inc)
02/28/2023	Judge	Order to Seal & Redact (Blue Ridge Knives)
02/28/2023	Judge	Order to Seal & Redact (Charter Communications)
02/28/2023	Judge	Order to Seal & Redact (Coeur dAlene Police Department Forensics Lab)
02/28/2023	Judge	Order to Seal & Redact (Discover Bank)
02/28/2023	Judge	Order to Seal & Redact (Dropbox)
02/28/2023	Judge	Order to Seal & Redact (Ebay)
02/28/2023	Judge	Order to Seal & Redact (EBay)
02/28/2023	Judge	Order to Seal & Redact (Elan Financial Services)
02/28/2023	Judge	Order to Seal & Redact (Idaho Central Credit Union)
02/28/2023	Judge	Order to Seal & Redact (Idaho Department of Labor)
02/28/2023	Judge	Order to Seal & Redact (Numerica Credit Union)
02/28/2023	Judge	Order to Seal & Redact (Potlatch No 1 Financial Credit Union)
02/28/2023	Judge	Order to Seal & Redact (Umpqua Bank)
02/28/2023	Judge	Order to Seal & Redact (Wells Fargo)
03/01/2023	Judge	Order to Redact & Unseal
03/02/2023	Defense	Motion to Appoint Co-counsel
03/07/2023	Judge	Order Appointing Co-counsel
03/07/2023	Judge	Order to Seal (Verizon Wireless)
03/07/2023	Judge	Order to Seal (Washington State University)
03/07/2023	Judge	Order to Seal & Redact (DoorDash)
03/07/2023	Judge	Order to Seal & Redact (Extreme Networks)
03/07/2023	Judge	Order to Seal & Redact (Google)
03/07/2023	Judge	Order to Seal & Redact (Google)
03/07/2023	Judge	Order to Seal & Redact (Inland Cellular)
03/07/2023	Judge	Order to Seal & Redact (Ka-Bar Knives)
03/07/2023	Judge	Order to Seal & Redact (Match Group LLC)
03/07/2023	Judge	Order to Seal & Redact (Match Group LLC)
03/07/2023	Judge	Order to Seal & Redact (Match Group LLC)
03/07/2023	Judge	Order to Seal & Redact (Match Group LLC)
03/07/2023	Judge	Order to Seal & Redact (Match Group LLC)
03/07/2023	Judge	Order to Seal & Redact (Meta Platforms Inc)
03/07/2023	Judge	Order to Seal & Redact (Meta Platforms Inc)
03/07/2023	Judge	Order to Seal & Redact (Meta Platforms Inc)
03/07/2023	Judge	Order to Seal & Redact (Meta Platforms Inc)
03/07/2023	Judge	Order to Seal & Redact (Meta Platforms Inc)
03/07/2023	Judge	Order to Seal & Redact (Meta Platforms Inc)
03/07/2023	Judge	Order to Seal & Redact (Moscow Police Department Forensics Lab)
03/07/2023	Judge	Order to Seal & Redact (PayPal/Venmo)
03/07/2023	Judge	Order to Seal & Redact (Reddit)
03/07/2023	Judge	Order to Seal & Redact (Snap Inc)
03/07/2023	Judge	Order to Seal & Redact (Snap Inc)
03/07/2023	Judge	Order to Seal & Redact (T-Mobile)
03/07/2023	Judge	Order to Seal & Redact (T-Mobile)
03/07/2023	Judge	Order to Seal & Redact (Umpqua Bank)
03/07/2023	Judge	Order to Seal & Redact (United Parcel Service)
03/07/2023	Judge	Order to Seal & Redact (Verizon Wireless)
03/07/2023	Judge	Order to Seal & Redact (Verizon Wireless)
03/07/2023	Judge	Order to Seal & Redact (Walmart)
03/07/2023	Judge	Order to Seal & Redact (Yahoo)
03/07/2023	Judge	Order to Seal & Redact (Yik Yak)
03/08/2023	Judge	Order to Seal (Google)
03/23/2023	Defense	Stipulated Motion
03/22/2023	Defense	Affidavit in Support & Foreign Subpoena for Bethany Funke
03/24/2023	Defense	Defendants 2nd Supplemental Request for Discovery
03/24/2023	Judge	Order to File
03/24/2023	Judge	Order to Seal (1122 King Road)
03/24/2023	Judge	Order to Seal (Google)
03/24/2023	Judge	Order to Seal (Google)
03/24/2023	Judge	Order to Seal & Redact (Google)
03/24/2023	Judge	Order to Seal & Redact (Tiktok)
03/24/2023	Judge	Order to Seal and Redact - Twitter
03/27/2023	Prosecution	Notice of Brady Disclosure & Request for Protective Order
03/27/2023	Judge	Order to Seal & Redact
03/28/2023	Judge	Protective Order
03/29/2023	Prosecution	States Response
04/21/2023	Prosecution	Motion to Quash Foreign Subpoena for Bethany Funke
04/24/2023	Prosecution	Petition for Appointment of Special Assistant Attorneys General
04/24/2023	Judge	Order Appointing Special Assistant Attorneys General
04/28/2023	Judge	Notice of Criminal Hearing
05/01/2023	Media Coalition	Declaration of Olson in Support of Motion to Vacate or Amend the Amended Nondissemination Order
05/01/2023	Media Coalition	Memorandum in Support of Motion to Intervene
05/01/2023	Media Coalition	Memorandum in Support of Motion to Vacate
05/01/2023	Media Coalition	Motion to Intervene

DATE	FILED BY	DOCUMENT
07/14/2023	Prosecution	Affidavit of Rylene L. Nowlin
07/14/2023	Prosecution	Motion to Temporarily Seal Stipulation & Order Regarding Return of Evidentiary Items Pending Hearing
07/14/2023	Prosecution	Reply in Support of Motion for Protective Order
07//14/2023	Judge	Temporary Order Sealing Stipulation & Order Regarding Return of Evidentiary Items Pending Hearing
07/17/2023	Prosecution	Motion for Scheduling Order
07/17/2023	Prosecution	Motion to Reconsider Order Staying Time for Speedy Trial
07/17/2023	Judge	Notice of In-Person Hearing RE: Evidentiary Items
07/24/2023	Defense	Response to State's Motion to Reconsider Order Staying Time for Speedy Trial
07/24/2023	Defense	Notice of Defendant's Response to State's Alibi Demand
07/25/2023	Judge	Order Vacating Hearing
07/25/2023	Prosecution	Motion to Temporarily Seal Exhibits 1 & 2 of the State's Response to Defendant's 5th & 6th Supplemental Requests for Discovery
07/25/2023	Defense	Motion to Dismiss Indictment on Grounds of Error in Grand Jury Instructions or in the Alternative Remand for Preliminary Hearing
07/25/2023	Defense	Second Motion to Stay Proceedings
07/25/2023	Prosecution	State's Response to Defendant's 5th & 6th Supplemental Requests for Discovery
07/26/2023	Defense	Motion to File Attachments to Defendant's Motion to Dismiss Indictment on Grounds of Error in Grand Jury Instructions or in the Alternative Remand for Preliminary Hearing Under Seal
07/26/2023	Defense	Motion to File the Affidavit Attached to Defendant's 2nd Motion to Stay Proceedings Under Seal
07/26/2023	Judge	Order to File Attachments to Defendant's Motion to Dismiss Indictment on Grounds of Error in Grand Jury Instructions or in the Alternative Remand for Preliminary Hearing Under Seal
07/26/2023	Judge	Order to File the Affidavit Attached to Defendant's 2nd Motion to Stay Proceedings Under Seal
07/26/2023	Judge	Order Providing & Sealing Jury Panel Selection List
07/26/2023	Judge	Temporary Order Sealing Exhibits 1 & 2 of the State's Response to Defendant's 5th & 6th Supplemental Requests for Discovery
07/27/2023	Prosecution	Motion to Compel Notice of Defense of Alibi or Alternatively to Bar Certain Evidence
07/27/2023	Prosecution	Notice of Hearing
07/28/2023	Defense	Notice of Hearing
08/02/2023	Defense	Objection to State's Motion to Compel "Motive of Defense of Alibi" or, Alternatively to Bar Certain Evidence
08/09/2023	Defense	Notice of Filing of Affidavit of Leah Larkin in Support of Defendants 3rd Motion to Compel
08/10/2023		Amended Notice of hearing
08/11/2023		Objection to Defendants Second Motion to Stay Proceedings
08/15/2023		Order Regarding Notice of Hearing
08/16/2023		Objection to Defendant's Motion to Dismiss Indictment
08/17/2023		Notice of Filing Declaration
08/18/2023		Notice of Hearing
08/22/2023		Order Regarding Notice of Hearing
08/22/2023	Judge	Scheduling Order
08/22/2023	Defense	Reply to the State's Objection to Motion to Dismiss the Indictment for Error in the Instruction
08/23/2023	Defense	Waiver of Speedy Trial
08/23/2023	Defense	Motion to Dismiss Indictment on Grounds of Biased Grand Jury Inadmissible Evidence
08/23/2023	Defense	Motion to File Memorandum in Support of Motion to Dismiss Indictment Under Seal
08/23/2023	Judge	Order to File the Memorandum In Support of Motion to Dismiss Indictment Under Seal
08/24/2023	Prosecution	Motion to Extend Time to Respond to Motion to Dismiss
08/24/2023	Defense	Motion to Remove Cameras from Courtroom
08/25/2023	Defense	Notice of Hearing
08/25/2023	Defense	7th Supplemental Request for Discovery
08/25/2023	Defense	Stipulated Motion to File Exhibit F Under Seal
08/25/2023	Judge	Order to File Exhibit F Under Seal
08/25/2023	Judge	Order Extending Time to Respond to Motion to Dismiss
08/28/2023	Judge	Order Court TV Media Request
08/29/2023	Judge	Order KXLY Media Request
08/29/2023	Prosecution	Notice of Intent Not to Cross Examine
08/29/2023	Prosecution	Motion to Temporarily Seal States Supplemental Response to Defendant's 3rd Motion to Compel
08/29/2023	Judge	Temporary Order Sealing States Exhibit B
08/30/2023		Motion to Continue Hearing Date
08/30/2023		Motion to Intervene
08/30/2023		Motion to Temporarily Seal States Supplemental Response to Defendant's 3rd Motion to Compel
08/30/2023	Judge	Temporary Order Sealing States Supplemental Response to Defendant's 3rd Motion to Compel
08/31/2023	Judge	Order Vacating Hearing on Defendant's Motion
08/31/2023	Judge	Order Lewiston Tribune Media Request
09/01/2023	Judge	Order ABC Media Request
09/01/2023		Amended Notice of Hearing
09/01/2023		Response to States Notice of Intent Not to Cross Examine
09/06/2023		Motion to Temporarily Seal Exhibit 1
09/06/2023		States Response to Defendants 7th Supplemental Request For Discovery
09/06/2023		States Response to Motion to Remove Cameras
09/06/2023	Judge	Temporary Order Sealing Exhibit 1
09/07/2023		Amended Notice of Hearing
09/07/2023	Judge	Order Court TV Media Request
09/08/2023		Intervenors Opposition to Motion to Remove Cameras
09/08/2023		Declaration of Boone in Support of Opposition to Motion to Remove Cameras
09/08/2023		Declaration of Olson in Support of Opposition to Motion to Remove Cameras
09/08/2023		Declaration of Wong in Support of Opposition to Motion to Remove Cameras
09/08/2023	Judge	Order to Seal and Redact Amazon
09/08/2023	Judge	Order to Seal and Redact Apple
09/08/2023	Judge	Order to Seal and Redact PayPal/Venmo
09/08/2023	Judge	Order to Seal and Redact Spotify
09/08/2023	Judge	Order to Seal and Redact YouTube
09/11/2023	Judge	Order KREM2 Media Request
09/12/2023	Judge	Order Associated Press Media Request
09/12/2023	Judge	Order Regarding Notice of Hearing Zoom Info
09/12/2023		Motion to Temporarily Seal Exhibit C
09/12/2023		Supplement of States Notice of Intent Not to Cross Examine
09/12/2023		Reply to Intervenors Opposition to Motion to Remove Cameras
09/12/2023	Judge	Temporary Order Sealing Exhibit C
09/13/2023	Judge	Order KXLY Media Request
09/14/2023	Judge	Order KREM2 Media Request

DATE	FILED BY	DOCUMENT
05/01/2023	Media Coalition	Motion to Vacate the Amended Nondissemination Order
05/01/2023	Media Coalition	Notice of Appearance
05/03/2023	Defense	Defendants 3rd Supplemental Request for Discovery
05/04/2023	Defense	Motion to Compel Discovery
05/04/2023	Judge	Order Vacating Hearing and Setting Scheduling Conference for Motions Re Amended Nondissemination Order
05/05/2023	Judge	Notice of Remote Hearing - Criminal
05/06/2023	Prosecution	Full Documents Including Evidence Collection Logs & Testing From Washington Apartment Search
05/09/2023	Defense	Notice of Appearance
05/09/2023	Media Coalition	Motion to Reconsider Order Dated May 4 2023
05/09/2023	Media Coalition	Declaration of Wendy J Olson in Support of Motion to Reconsider
05/09/2023	Media Coalition	Memorandum In Support of Motion to Reconsider Order Dated May 4 2023
05/11/2023	Defense	Objection to Motion to Reconsider Order Dated May 4 2023
05/11/2023	Judge	Notice of Remote Hearing
05/11/2023	Media Coalition	Reply to Mr Kohbergers Objection Dated May 11 2023
05/12/2023	Prosecution	States Response to Defendants Motion to Compel Discovery
05/12/2023	Prosecution	States Response to Defendants Third Supplemental Request for Discovery
05/16/2023	Judge	Order Denying Motion to Reconsider Order Dated May 4 2023
05/16/2023	Prosecution	Indictment - Redacted
05/16/2023	Judge	Notice of Hearing Criminal
05/16/2023	Judge	Order Governing Courthouse and Courtroom Conduct
05/17/2023	Prosecution	Motion to Seal Grand Jury Witnesses
05/17/2023	Judge	Order to Seal Grand Jury Witnesses
05/19/2023	Judge	Order Regarding Notice of Hearing - Zoom Information
05/19/2023	Judge	Second Amended Notice of Hearing - Motion
05/19/2023	Judge	Second Amended Notice of Hearing - Scheduling Conference
05/19/2023	Judge	Second Amended Order Vacating Hearing & Setting Scheduling Conference for Motions
05/19/2023	Defense	Motion Requesting Release of Grand Jury Materials Under Qualified Protective Order
05/19/2023	Defense	Motion to Enlarge Time to File Pretrial Motions & Memorandum in Support
05/19/2023	Defense	Motion to Make Available the Record of All Proceedings of the Grand Jury Pursuant to I. C.R. 6.2
05/19/2023	Judge	Order to Enlarge Time to File Pretrial Motions
05/22/2023	Judge	Court Minutes - Arraignment
05/22/2023	Judge	Custody Order
05/23/2023	Judge	Court Minutes - Scheduling Conference
05/23/2023	Judge	Notice of Hearing - Jury Trial
05/23/2023	Judge	Notice of Hearing - Mr. Gray's Motion
05/23/2023	Judge	Notice of Hearing - Motion to Compel
05/23/2023	Judge	Notice of Hearing - Mr. Carone's Motion
05/23/2023	Judge	Order Setting Briefing Schedule & Scheduling Oral Argument
05/23/2023	Prosecution	State's Request For Discovery Disclosure; Alibi Demand
05/26/2023	Prosecution	State's Response to Defendant's Motion to Enlarge Time to File Pretrial Motions
05/30/2023	Prosecution	State's Response to Defendant's Motions Regarding Grand Jury Record & Transcript
05/31/2023	Judge	Order to Seal - AT&T (Redacted)
05/31/2023	Judge	Order to Seal - Google (Redacted)
05/31/2023	Judge	Order to Seal - Reddit (Redacted)
05/31/2023	Judge	Order to Seal - Snapchat (Redacted)
05/31/2023	Judge	Order to Seal - Strava (Redacted)
05/31/2023	Judge	Order to Seal - TikTok (Redacted)
06/02/2023	Media Coalition	Declaration of Alex Brizee in Support of Motion to Vacate the Amended Nondissemination Order
06/02/2023	Media Coalition	Declaration of Angenette Levy in Support of Motion to Vacate the Amended Nondissemination Order
06/02/2023	Media Coalition	Declaration of Chris Ingalls in Support of Motion to Vacate the Amended Nondissemination Order
06/02/2023	Media Coalition	Declaration of Erica Zucco in Support of Motion to Vacate the Amended Nondissemination Order
06/02/2023	Media Coalition	Declaration of Morgan Romero in Support of the Motion to Vacate the Amended Nondissemination Order
06/02/2023	Media Coalition	Declaration of Sally Krutzig in Support of Motion to Vacate the Amended Nondissemination Order
06/02/2023	Media Coalition	Declaration of Taylor Mirfendereski in Support of Motion to Vacate the Amended Nondissemination Order
06/02/2023	Media Coalition	Declaration of Gillian Flaccus in Support of Supplemental Memorandum on Camera Access in the Courtroom
06/02/2023	Media Coalition	Declaration of Wendy Olson in Support of Supplemental Memorandum on Camera Access in the Courtroom
06/02/2023	Media Coalition	Supplemental Memorandum in Support of Motion to Vacate the Amended Nondissemination Order
06/02/2023	Media Coalition	Supplemental Memorandum on Camera Access in Courtroom
06/05/2023	Judge	Notice of Hearing Defendants Motion Requesting Release of Grand Jury Materials Under Qualified Protective Order
06/05/2023	Judge	Notice of Hearing Defendants Motion to Make Available Record of All Proceedings of Grand Jury
06/06/2023	Prosecution	States Supplemental Response to Defendants Motions Re Grand Jury Record and Transcript
06/06/2023	Defense	Defendants Memorandum on Cameras During Hearings
06/06/2023	Defense	Defendants Motion for Order Permitting Zoom Participation for Witness or to Continue Hearing
06/06/2023	Defense	Motion to Shorten Time
06/06/2023	Defense	Motion to Take Judicial Notice of Press Coverage
06/06/2023	Defense	Objection to Medias Motion to Vacate the Amended Nondissemination Order
06/06/2023	Prosecution	States Response To Motion To Appeal, Amend, and/or Clarify
06/06/2023	Prosecution	States Response To Associated Press' Motion To Intervene & Motion To Vacate The Nondissemination Order
06/06/2023	Prosecution	States Brief On Video & Photographic Coverage
06/06/2023		Stipulation for Protective Order
06/07/2023		Notice of Hearing Defendants Motion to Take Judicial Notice and Motion for Order Permitting Zoom
06/08/2023	Judge	Order Permitting Remote Participation at Hearing
06/08/2023	Judge	REDACTED Order Regarding Notice of Hearing Zoom Information
06/08/2023	Prosecution	States Motion to Temporarily Seal Exhibit A and B of States Supplemental Response to Defendants 1st, 2nd, and 3rd Supplemental Requests for Discovery
06/08/2023	Media Coalition	Media Coalition - Reply Memorandum on Camera Access
06/08/2023	Media Coalition	Reply In Support Of The Motion to Vacate the Amended Nondissemination Order
06/08/2023		Protective Order - University of Idaho Records

DATE	FILED BY	DOCUMENT
09/14/2023	Prosecution	Motion to Temporarily Seal States Objection to Motion to Dismiss Pending Hearing
09/14/2023	Prosecution	Motion to Temporarily Seal Exhibits A and B
09/14/2023	Both Parties	Stipulated Motion for Closed Hearing on Motion to Dismiss
09/14/2023	Prosecution	Motion to Take Judicial Notice of Grand Jury Record
09/19/2023	Judge	Order for Closed Hearing on Motion to Dismiss
09/19/2023	Judge	Order Court TV Media Request
09/19/2023	Judge	Order Taking Judicial Notice of Grand Jury Record
09/19/2023	Judge	Temporary Order Sealing Exhibits A and B
09/19/2023	Judge	Temporary Order Sealing States Objection to Motion to Dismiss Pending Hearing
09/20/2023	Judge	Order KREM2 Media Request
09/20/2023	Judge	Order Regarding Notice of Hearing Zoom Info
09/20/2023	Defense	Motion to File Reply to States Objection to Dismiss Under Seal
09/20/2023	Both Parties	Stipulated Motion to Vacate and Reset Defendants Motions
09/21/2023	Judge	Order to File Reply to States Objection to Motion to Dismiss Under Seal
09/21/2023	Judge	Order Vacating and Resetting Defendants Motions
10/05/2023	Judge	Order Denying Defendants Motion to Stay Proceedings and Withdrawing Order Staying Time for Speedy Trial
10/12/2023	Defense	Defendants 8th Supplemental Request for Discovery
10/12/2023	Both Parties	Stipulated Motion to File Exhibit G Under Seal
10/12/2023	Judge	Order to File Exhibit G Under Seal
10/17/2023	Judge	Order JLR Investigates Media Request
10/17/2023	Judge	Order News Nation Request
10/17/2023	Both Parties	Stipulation for Protective Order
10/17/2023	Judge	Protective Order
10/18/2023	Defense	Defendants 9th Supplemental Request for Discovery
10/18/2023	Both Parties	Stipulated Motion to File Exhibit H Under Seal
10/18/2023	Judge	Order to File Exhibit H Under Seal
10/20/2023	Judge	Order Court TV Media Request
10/20/2023	Judge	Order KXLY Media Request
10/23/2023	Judge	Order Regarding Notice of Hearing Zoom Info
10/23/2023	Judge	Order New York Post Media Request
10/23/2023	Judge	Order Jay is 4 Justice Media Request
10/24/2023	Prosecution	Motion to Temporarily Seal Exhibits 1 and 2
10/24/2023	Prosecution	States Response to Defendants 8th and 9th Supplemental Requests for Discovery
10/24/2023	Judge	Temporary Order Sealing Exhibits 1 and 2
10/25/2023	Judge	Order KREM2 Media Request
10/25/2023	Judge	Order Lewiston Tribune Media Request
10/25/2023	Judge	Order Points Authorities Podcast Media Request
10/25/2023	Judge	Order Addressing IGG DNA
10/25/2023	Judge	Order Fox News Digital Media Request
10/26/2023	Judge	Order The Think Tank Request to Broadcast
10/31/2023	Judge	Order Setting Status Conference
10/31/2023	Judge	Order Regarding Notice of Hearing Zoom Info
11/08/2023	Both Parties	Stipulated Motion to File Exhibit I Under Seal
11/08/2023	Defense	Defendant's 10th Supplemental Request for Discovery
11/08/2023	Judge	Order to File Exhibit I Under Seal
11/08/2023	Judge	Order Setting Deadline For Production of IGG Material
11/17/2023	Judge	Order Denying 2nd Motion to Intervene and Granting Motion to Remove Cameras
11/20/2023	Prosecution	Motion to Temporarily Seal Exhibit 1
11/20/2023	Prosecution	States Response to Defendant's 10th Supplemental Request for Discovery
11/29/2023	Prosecution	Motion to Temporarily Seal Stipulation and Order to Transfer Evidence For Forensic Evaluation Pending Hearing
11/29/2023	Judge	Temporary Order Sealing Stipulation and Order to Transfer Evidence For Forensic Evaluation Pending Hearing
12/01/2023	Prosecution	Notice of In Camera Submission
12/15/2023	Judge	Order Denying Motion to Dismiss Indictment
12/15/2023	Judge	Order Taking Judicial Notice of Case Admin
12/15/2023	Judge	Public Order Denying Motion to Dismiss
12/21/2023	Prosecution	Motion for Scheduling Order
12/22/2023	Defense	Motion to Seal Defendants Motion for Interlocutory Appeal
12/22/2023	Judge	Order Sealing Defendants Motion for Interlocutory Appeal
12/28/2023	Judge	Order Setting Hearings on Defendant's Motion to Reconsider
01/02/2024	Judge	Order on KXLY Request to Record Broadcast or Photograph
01/05/2024	Judge	Amended Order Governing Courthouse and Courtroom Conduct
01/05/2024	Prosecution	Motion to Temporarily Seal Objection to Defendants Motion to Reconsider
01/05/2024	Judge	Temporary Order Sealing Objection to Defendants Motion to Reconsider
01/09/2024	Defense	Defendant's 11th Supplemental Request for Discovery
01/09/2024	Both Parties	Stipulated Motion to File Exhibit J Under Seal
01/09/2024	Judge	Order to File Exhibit J Under Seal
01/11/2024	Judge	Public Order for Disclosure of IGG Information
01/12/2024	Defense	Motion to Unseal Defendants Motion to Reconsider
01/17/2024	Defense	Motion to Seal Defendant's Reply to State's Objection to Defendant's Motion for Interlocutory Appeal.pdf
01/17/2024	Judge	Order to Seal Defendant's Reply to State's Objection to Defendant's Motion for Interlocutory Appeal.pdf
01/19/2024	Prosecution	Motion to Seal State's Memorandum in Support of It's Objection to Defendant's Motion to Unseal.pdf
01/19/2024	Prosecution	Objection to Defendant's Motion to Unseal.pdf
01/19/2024	Prosecution	Request for a Closed Hearing.pdf
01/22/2024	Prosecution	Amended Motion to Temporarily Seal State's Memorandum in Support of It's Objection to Defendant's Motion to Unseal.pdf
01/22/2024	Judge	Amended Order Temporarily Sealing State's Memorandum in Support of It's Objection to Defendant's Motion to Unseal.pdf
01/22/2024	Judge	Temporary Order Sealing State's Memorandum in Support of It's Objection to Defendant's Motion to Seal.pdf
01/22/2024	Prosecution	Motion to Temporarily Seal Exhibit 1.pdf

DATE	FILED BY	DOCUMENT
06/08/2023	Prosecution	State's Supplemental Response to Defendant's 1st, 2nd & 3rd Supplemental Requests For Discovery
06/08/2023	Judge	Temporary Order Sealing Exhibits A & B of the State's Supplemental Response to Defendant's 1st, 2nd & 3rd Supplemental Request for Discovery
06/09/2023	Defense	Defendant's Response to State's Request for Discovery Disclosure - Alibi Demand
06/09/2023	Defense	Motion for an Exception or in the Alternative to Extend Time for Compliance with I.C. 19-519
06/09/2023		Stipulation to Temporarily Seal the Stipulation to Remove Evidentiary Items for Forensic Evaluation & Order Allowing Removal of Evidentiary Items for Forensic Evaluation Pending Hearing
06/09/2023		Temporary Order Sealing the Stipulation to Remove Evidentiary Items for Forensic Evaluation & Order Allowing Removal of Items for Forensic Evaluation Pending Hearing
06/13/2023	Defense	Defendant's Reply to State's Supplemental Response to Defendant's Motions Regarding Grand Jury Record & Transcript
06/13/2023	Defense	Motion to Stay Proceedings
06/13/2023		Notice of Hearing on Defendant's Motion for an Exception or in the Alternative to Extend Time for Compliance with I.C. 9-519
06/13/2023	Prosecution	State's Response to Defendant's Motion for an Exception or in the Alternative to Extend Time for Compliance with I.C. 19-519
06/14/2023		Notice of Hearing on Motion to Stay Proceedings
06/14/2023		Temporary Order Sealing Motion to Amend & Amended Order Allowing Removal of Evidentiary Items for Forensic Evaluation Pending Hearing
06/15/2023	Defense	Amended Motion to Stay Proceedings
06/15/2023	Prosecution	Clarification to State's Supplemental Response to Defendant's Motions Regarding Grand Jury Record & Transcript
06/15/2023	Defense	Defendant's Second Motion to Compel Discovery
06/15/2023	Prosecution	Objection to Motion to Stay Proceedings
06/16/2023	Defense	Defendant's 4th Supplemental Request for Discovery
06/16/2023	Judge	Order to File Defendant's Exhibit C Attached to the Defendant's 4th Supplemental Request for Discovery Under Seal
06/16/2023	Prosecution	State's Motion for Protective Order : Family Tree/Private Lab/SNP Profile/Lab SOP/Analyst Notes/Etc.
06/16/2023	Prosecution	State's Response to Defendant's 4th Supplemental Request for Discovery
06/16/2023	Prosecution	State's Response to Defendant's Amended Motion to Stay Proceedings
06/16/2023	Defense	Stipulated Motion to File Exhibit C Attached to Defendant's 4th Supplemental Request for Discovery Under Seal

DATE	FILED BY	DOCUMENT
01/22/2024	Prosecution	State' Response to Defendant's 11th Supplemental Request for Discovery.pdf
01/22/2024	Judge	Temporary Order Sealing Exhibit 1.pdf
01/23/2024	Judge	Order Setting Sealed Hearing on Defendant's Motion to Unseal.pdf
01/23/2024	Judge	Order to Seal and Redact - Meta.pdf
01/23/2024	Judge	Order to Seal and Redact - Microsoft.pdf
01/23/2024	Judge	Order to Seal and Redact TikTok.pdf
01/31/2024	Defense	Motion for Change of Venue.pdf
02/01/2024	Defense	Motion to Allow Certain Experts and Investigators Protected Access to View IGG Materials.pdf
02/01/2024	Judge	Order Denying Defendant's Motion to Reconsider and Motion for Permissive Appeal.pdf
02/08/2024	Defense	Motion Requesting Clarification of the Sealed Order for Disclosure of IGG Information.pdf
02/08/2024	Prosecution	Objection to Defendant's Motion to Change Venue and Request for Scheduling Order.pdf
02/09/2024	Prosecution	State's Response to Defendant's Motion to Allow Certain Experts and Investigators Access to View IGG Materials.pdf
02/12/2024	Judge	Order Setting Hearing.pdf
02/28/2024	Prosecution	Response to Public Records Request.pdf
02/29/2024	Judge	Order Setting Deadlines and Hearing.pdf
02/29/2024	Judge	Amended Order for Disclosure of IGG Information.pdf
03/06/2024	Defense	Motion Requesting Additional Deadlines.pdf
03/06/2024	Defense	Motion to Seal Defendant's Motion to Augment the Record.pdf
03/08/2024	Judge	Order Sealing Defendant's Motion to Augment the Record.pdf
03/08/2024	Prosecution	State's Objection to Defendant's Motion Requesting Additional Deadlines.pdf
03/08/2024	Prosecution	State's Response to Defendant's Motion to Seal Defendant's Motion to Augment the Record.pdf
03/12/2024	Defense	Motion to File Exhibit K Under Seal.pdf
03/12/2024	Defense	Motion to Seal Exhibit A.pdf
03/12/2024	Defense	Defendant's 4th Motion to Compel Discovery.pdf
03/12/2024	Defense	Defendant's 12th Supplemental Request for Discovery.pdf
03/13/2024	Judge	Order to File Exhibit K Under Seal.pdf
03/13/2024	Judge	Order Sealing Exhibit A.pdf
03/18/2024	Defense	Defendant's 13th Supplemental Request for Discovery.pdf
03/18/2024	Defense	Motion to File Exhibit L Under Seal.pdf
03/19/2024	Judge	Order to File Exhibit L Under Seal.pdf
03/22/2024		
03/22/2024		
03/22/2024		
03/22/2024		
03/22/2024		
03/26/2024		
03/26/2024		
03/26/2024		
03/26/2024		
03/26/2024		
03/27/2024		
03/27/2024		
03/28/2024		
03/29/2024		
03/29/2024		
03/29/2024		
03/29/2024		
04/01/2024		
04/01/2024		
04/03/2024		
04/03/2024		
04/03/2024		
04/04/2024		
04/04/2024		
04/04/2024		
04/04/2024		
04/04/2024		
04/04/2024		
04/04/2024		
04/04/2024		
04/10/2024		
04/15/2024		
04/15/2024		
04/15/2024		
04/17/2024		
04/18/2024		
04/18/2024		
04/18/2024		
04/19/2024		
04/19/2024		
04/22/2024		
04/23/2024		
04/23/2024		
04/23/2024		
04/26/2024		
04/26/2024		
04/26/2024		
04/26/2024		
04/26/2024		
04/26/2024		
04/26/2024		
04/29/2024		
04/29/2024		
04/30/2024		
05/02/2024		

DATE	FILED BY	DOCUMENT

DATE	FILED BY	DOCUMENT
05/02/2024		
05/02/2024		
05/06/2024		
05/06/2024		
05/07/2024		
05/09/2024		
05/09/2024		
05/10/2024		
05/10/2024		
05/10/2024		
05/10/2024		
05/10/2024		
05/14/2024		
05/23/2024		
05/23/2024		
05/23/2024		
05/24/2024		
05/28/2024		
05/28/2024		
05/31/2024		
05/31/2024		
06/07/2024		
06/10/2024		
06/10/2024		
06/10/2024		
06/13/2024		
06/14/2024		
06/27/2024		
07/22/2024		
07/22/2024		
07/23/2024		
07/24/2024		
08/05/2024		
08/12/2024		
08/19/2024		
08/19/2024		
08/19/2024		
08/23/2024		
08/27/2024		
09/04/2024		
09/05/2024		
09/05/2024		
09/05/2024		
09/05/2024		
09/05/2024		
09/05/2024		
09/05/2024		
09/05/2024		
09/05/2024		
09/05/2024		
09/05/2024		
09/05/2024		
09/05/2024		
09/05/2024		
09/06/2024		
09/12/2024		

DATE	FILED BY	DOCUMENT

DATE	FILED BY	DOCUMENT

DATE	FILED BY	DOCUMENT

DATE	FILED BY	DOCUMENT

DATE	FILED BY	DOCUMENT

DATE	FILED BY	DOCUMENT

DATE	FILED BY	DOCUMENT

DATE	FILED BY	DOCUMENT

DATE	FILED BY	DOCUMENT

DATE	FILED BY	DOCUMENT

DATE	FILED BY	DOCUMENT

DATE	FILED BY	DOCUMENT

DATE	FILED BY	DOCUMENT	DATE	FILED BY	DOCUMENT

ADDITIONAL DETAILS/POINTS

1. Xana was found on the floor of her 2nd story bedroom, deceased, with wounds that appeared to have been caused by an edged weapon. **(see diagram 1)**

2. Ethan was also found in Xana's room with wounds later determined, by autopsy report dated 12/15/2022, to be caused by "sharp-force injuries". Location of the body in the room is unknown. **(see diagram 1)**

3. Murphy the dog was in Kaylee's room on the 3rd floor when MPD officers arrived. **(see diagram 1)**

4. Kaylee & Madison were deceased with visible stab wounds, in the only bed in Madison's room. **(see diagram 1)**

5. There was a tan leather knife sheath laying on the bed next to Madison's right side when viewed from the door of the bedroom.

6. The tan leather sheath had "Ka-Bar" "USMC" & the United States Marine Corps eagle globe & anchor insignia stamped on the outside of it. (see diagram 2)

7. Idaho State Lab located a single source of male DNA (labeled "Suspect Profile") on the bottom snap of the knife sheath.

8. Both Dylan & Bethany (roommates to the victims) were inside the residence at the time of the homicides.

9. Dylan was originally asleep in her bedroom on the 2nd floor. **(see diagram 1)**

10. At 1112 King Road, there is a security camera less than 50 feet from the west wall of Xana's room that was capable of picking up **distorted audio of voices or a whimper, followed by a loud thud, & the sound of a dog barking at 4:17 AM** the night of the murders.

11. The **combination of Dylan's statements, forensic download records from Bethany & Dylan's phones, & cctv footage** around the 2 towns leads investigators to **believe the homicides occurred between 4:00 AM & 4:25 AM.**

12. Xana is believed to have been **awake & using TikTok at 4:12 AM** leaving the time of her attack between 4:12 AM & 4:20 AM (8 minute window).

13. During the **2nd processing of the scene**, investigators found a latent shoe print by first using a presumptive blood test then Amino Black.

14. Detected shoe print showed a **diamond-shaped pattern** & was located just outside the door of Dylan's bedroom - consistent with Dylan's statements regarding the suspect's path of travel. (see diagram 3)

15. Suspect likely exited the neighborhood at Palouse River Drive & Conestoga Drive.

16. Bethany saw Ethan & Xana at the Sigma Chi house that night from 9:00pm - 1:45am.

17. A dog is heard barking multiple times starting at 4:17am.

18. Forensic Examiner with **35 years of experience, 12 years at the FBI**, reviewed numerous observations of Suspect Vehicle 1 & believed that it was a 2011-2013 Hyundai Elantra ... but on further review indicated it could also be a 2011-2016 Hyundai Elantra.

19. It was noted during the 08/21/2022 traffic stop in Moscow that Bryan Kohberger's PA license plate LFZ-8649 was set to expire on 11/30/2022.

20. Bryan Kohberger's phone was **not** utilizing cellular tower resources in close proximity to the King Road residence between 3:00am & 5:00am on 11/13/2022.

21. On 11/13/2022 from 2:47am until 4:48am BK's phone stops reporting to the network, which is **consistent with either the phone being in an area without cell coverage, network connection is diabled (for example: airplane mode), or the phone is tured off.**

22. BK's phone did connect to a cell phone tower that provides service to Moscow on 11/14/2022, but **investigators do not believe the phone was in Moscow on that date**.

23. Historical CSLI (cell site location information), prospective location information, & a Pen Register/Trap & Trace obtained for BK's phone to aid in efforts to determine if BK stalked any of the victims prior to the offense, conducted surveillance on the King Road residence, was in contact with any of the victims' associates before or after the alleged offense, & any locations that may contain evidence of the murders. (see diagram 4)

24. BK's phone utilized cellular resources that provide coverage to the area of 1122 King Road on at least 12 occasions prior to 11/13/2022. All of these occasions except for 1, occurred in the late evening & early morning hours. One of these occasions was the traffic stop on 08/21/2022 in Moscow.

25. No sign of forced entry to the residence.

26. There was no sign of sexual assault.

27. As of 11/23/2022, per press release with same date: "Throughout the investigation, investigators have collected 103 pieces of evidence."

28. Police aren't 100% sure the door was unlocked but there was no damage to anything & the door was still open when they got there.

1122 King Rd — MADDIE/KAYLEE SHARED BATHROOM/ HALL/ STAIRS

@SleuthieGoosie

1122 King Rd — BACKYARD

@SleuthieGoosie

1122 King Rd — BETHANY'S ROOM

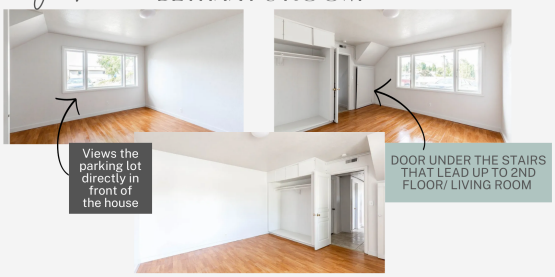

@SleuthieGoosie

1122 King Rd — DYLAN'S ROOM

@SleuthieGoosie

1122 King Rd — EMPTY FIRST FLOOR BEDROOM

@SleuthieGoosie

1122 King Rd — KAYLEE'S ROOM

@SleuthieGoosie

1122 King Rd — KITCHEN/PATIO

@SleuthieGoosie

1122 King Rd — XANA'S ROOM

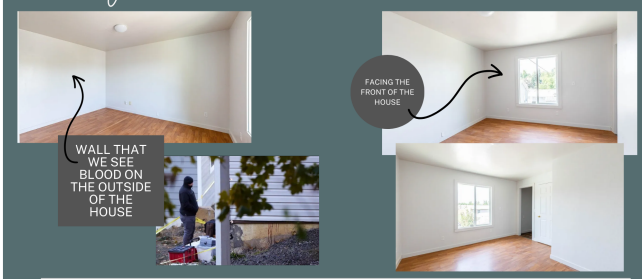

@SleuthieGoosie

1122 King Rd — MADDIE'S ROOM

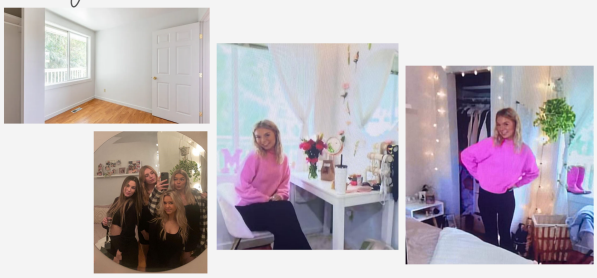

@SleuthieGoosie

1122 King Rd

LIVING ROOM

@SleuthieGoosie

TIPS RECEIVED						
DATE	VIA EMAIL	VIA PHONE	VIA FBI PORTAL	PIECES OF EVIDENCE	# OF INTERVIEWS	PHOTOS/ VIDEOS
11/18/2022	"At the time of this release, detectives have received nearly 800 tips which are being processed, investigated, & cleared."				38	??
11/19/2022	"At the time of this release, detectives have received nearly 800 tips which are being processed, investigated, & cleared."				38	??
11/20/2022	"To date, nearly 800 tips have been received, All tips are processed, vetted, investigated, & cleared."				38	??
11/21/2022	"To date, nearly 800 tips have been received, All tips are processed, vetted, investigated, & cleared."				38	??
11/22/2022	"To date, nearly 800 tips have been received, All tips are processed, vetted, investigated, & cleared."				38	??
11/23/2022	??	??	??	109	??	Approx. 4,000 + multiple 30 scans
11/25/2022	??	??	> 260	113		Approx. 4,000 + multiple 30 scans
11/27/2022	??	??	480	113	??	Approx. 4,000 + multiple 30 scans
11/28/2022	??	??	> 260	113	??	Approx. 4,000 + multiple 30 scans
11/29/2022	??	??	> 260	113	??	Approx. 4,000 + multiple 30 scans
11/30/2022	??	??	> 260	113	??	Approx. 4,000 + multiple 30 scans
12/1/2022	??	??	> 260	113	??	Approx. 4,000 + multiple 30 scans
12/2/2022	??	??	> 260	113	??	Approx. 4,000 + multiple 30 scans
12/3/2022	> 2,645	> 2,770	> 1,894	113	??	Approx. 4,000 + multiple 30 scans
12/5/2022	> 2,645	> 2,770	> 1,894	113	??	Approx. 4,000 + multiple 30 scans
12/6/2022	> 2,645	> 2,770	> 1,894	113	??	Approx. 4,000 + multiple 30 scans
12/7/2022	??	??	??	??	??	
12/8/2022	> 2,645	> 2,770	> 1,894	113	??	Approx. 4,000 + multiple 30 scans
12/9/2022	> 2,645	> 2,770	> 1,894	113	??	Approx. 4,000 + multiple 30 scans
12/10/2022	> 2,645	> 2,770	> 1,894	113	??	Approx. 4,000 + multiple 30 scans
12/12/2022	> 2,645	> 2,770	> 1,894	113	??	Approx. 4,000 + multiple 30 scans
12/13/2022	> 2,645	> 2,770	> 1,894	113	??	Approx. 4,000 + multiple 30 scans
12/15/2022	> 2,645	> 2,770	> 1,894	113	??	Approx. 4,000 + multiple 30 scans
12/16/2022	> 2,645	> 2,770	> 1,894	113	??	Approx. 4,000 + multiple 30 scans
12/19/2022	> 2,645	> 2,770	> 1,894	113	??	Approx. 4,000 + multiple 30 scans
12/20/2022	> 7,650	4,313	4,583	??	> 258	??
12/22/2022	> 7,650	4,313	4,583	??	> 258	??
12/24/2022	> 7,650	4,313	4,583	??	??	??
12/27/2022	??	??	??	??	??	??
12/29/2022	> 9,615	4,575	6,050	??	> 300	??
12/30/2022	> 9,800	4,580	> 6,808	??	> 308	??

Diagram 2

Diagram 3

	MOSCOW POLICE DEPARTMENT			FEDERAL BUREAU OF INVESTIGATIONS			IDAHO STATE POLICE			
DATE	DETECTIVES	PATROL OFFICERS	SUPPORT STAFF	INVESTIGATORS IN MOSCOW	AGENTS ELSEWHERE	BAU	INVESTIGATORS	PIO OR COMMUNICATIONS TEAM	FORENSICS/MOBILE CRIME SCENE TEAM	UNIFORMED TROOPERS FOR COMMUNITY PATROL
11/18/2022	4	24	5	22	20	2	20	✓	✓	15
11/20/2022	4	24	5	22	20	2	20	✓	✓	15
11/21/2022	4	24	5	22	20	2	20	✓	✓	15
11/22/2022	4	24	5	22	20	2	20	✓	✓	15
11/23/2022	4	24	5	22	20	2	20	✓	✓	15
11/25/2022	4	24	5	22	20	2	20	✓	✓	15
11/27/2022	4	24	5	22	20	2	20	✓	✓	15
11/28/2022	4	24	5	22	20	2	20	✓	✓	15
11/29/2022	4	24	5	22	20	2	20	✓	✓	15
11/30/2022	4	24	5	22	20	2	20	✓	✓	15
12/01/2022	4	24	5	22	20	2	20	✓	✓	15
12/02/2022	4	24	5	22	20	2	20	✓	✓	15
12/03/2022	6	0	5	46 total		2	13	✓	✓	15
12/05/2022	6	0	5	46 total		2	13	✓	✓	15
12/06/2022	6	0	5	46 total		2	13	✓	✓	15
12/08/2022	6	0	5	46 total		2	13	✓	✓	15
12/09/2022	6	0	5	46 total		2	13	✓	✓	15
12/10/2022	6	0	5	46 total		2	13	✓	✓	15
12/12/2022	6	0	5	46 total		2	13	✓	✓	15
12/13/2022	6	0	5	46 total		2	13	✓	✓	15
12/15/2022	6	0	5	46 total		2	13	✓	✓	15
12/16/2022	6	0	5	46 total		2	13	✓	✓	15
12/19/2022	6	0	5	60 total		2	13	✓	✓	15

DATE SENT/SENT	TIME SENT/SENT	DATE RECEIVED	TIME RECEIVED	RETURNED	DS	MM	RS	EC	RK	BE	CM	REDACTED 1	REDACTED 2	REDACTED 3	REDACTED 4	REDACTED 5	BROAD/UNNAMED	SEARCH INCLUDES	# of Pages
11/16/2022				xx													**Verizon, Lotsch County, Idaho**	Order in Seal	
11/16/2022	9:22 PM	11/17/2022	10:21 AM	11/17/2022													**AT&T**	AT&T lower dump for 11/12/2022 from 3am to 5am	13
11/16/2022	9:24 PM	11/17/2022	10:44 AM	11/17/2022													**Inland Cellular**	Inland cell tower dump for 11/12/2022 from 3am to 5am	13
11/16/2022	9:26 PM	11/17/2022	10:29 AM	11/18/2022													**T-Mobile**	**2 redacted "unknown subscriber" phone numbers** - all customer info/ device purchase info/ email addresses/ call detail records/ cell site info &all known cell towers associated with outgoing & incoming calls/ location info/ all text message or MMS messages (including message content) /cloud data **from 08/01/2022 to present.**	16
11/16/2022	9:28 PM	11/17/2022	9:01 AM	11/17/2022													**Verizon**	**1 redacted "unknown subscriber" phone number.** - all customer info/ device purchase info/ email addresses/ call detail records/ cell site info &all known cell towers associated with outgoing & incoming calls/ location info/ all text message or MMS messages (including message content) /cloud data **from 08/01/2022 to present.**	16
11/16/2022	9:30 PM	11/17/2022	9:01 AM	11/17/2022													**Verizon**	Verizon cell tower dump for 11/12/2022 from 3am to 5am	13
11/16/2022	8:20 PM	11/21/2022	10:09 AM	11/06/2022			**Bank of America**	**Bank of America**	**Bank of America**	**Bank of America**		**Bank of America**	**Bank of America**	**Bank of America**				All open/ closed accounts/ signature cards/ monthly statements/ all transactions/ online/banking records/ applications/forms/ emails/ all communications/ transfers/ online surveillance **from 08/01/2022 to present.**	39
11/16/2022	6:40 PM	11/22/2022	1:32 PM	11/23/2022													**Uniqua Bank**	**Entire bra surveillance camera footage from 11/12/2022 at 9pm to 11/13/2022 at 11pm at Uniqua Bank 899 South Washington Street, Nampa, ID 83843**	12
11/16/2022	6:47 PM	11/18/2022	9:02 PM	11/18/2022			**Black Inc. Cashdash**	**Black Inc. Cashdash**	**Black Inc. Cashdash**			**Black Inc. Cashdash**	**Black Inc. Cashdash**	**Black Inc. Cashdash**				All open/ closed accounts/ signature cards/ monthly statements/ all transactions/ online/banking records/ applications/forms/ emails/ all communications/ transfers/ online surveillance **from 08/01/2022 to present.**	39
11/16/2022	6:49 PM	11/18/2022	9:27 PM	11/18/2022 & 11/21/2022			**Paypal/ Venmo**	**Paypal/ Venmo**	**Paypal/ Venmo**	**Paypal/ Venmo**		**Paypal/ Venmo**	**Paypal/ Venmo**	**Paypal/ Venmo**				All open/ closed accounts/ signature cards/ monthly statements/ all transactions/ online/banking records/ applications/forms/ emails/ all communications/ transfers/ online surveillance **from 08/01/2022 to present.**	39
11/16/2022	6:50 PM	11/22/2022	1:21 PM	11/23/2022			**Uniqua Bank**	**Uniqua Bank**	**Uniqua Bank**	**Uniqua Bank**		**Uniqua Bank**	**Uniqua Bank**	**Uniqua Bank**				All open/ closed accounts/ signature cards/ monthly statements/ all transactions/ online/banking records/ applications/forms/ emails/ all communications/ transfers/ online surveillance **from 08/01/2022 to present.**	35
11/16/2022	9:23 PM	11/18/2022	10:41 PM	11/21/2022				**Facebook & Instagram**										**From 8/01/2022 through 11/18/2022** including all user subscriber info/ most recent logs/ length of session/ registered mobile number/ payments/ user photo(s)/ all categories/ messages/ IP addresses/ contacts to support - **4 Facebook accounts & 1 Instagram account returned**	13
11/16/2022	9:18 AM	11/21/2022	8:09 PM	11/16/2022					**Facebook**									**From 8/01/2022 through 11/18/2022** including all user subscriber info/ most recent logs/ length of session/ registered mobile number/ payments/ user photo(s)/ all categories/ messages/ IP addresses/ contacts to support	13
11/16/2022	10:00 AM	11/21/2022	10:10 AM	11/18/2022			**Snapchat**											**Between 08/01/2022 and 11/18/2022** all subscriber info/ creation date & IP address/ log of previous snaps stories & chats/ all location data/ messages sent & received/ connections to third party websites & applications/ communications between Snapchat & any person regarding the user or user's Snapchat account including contacts with support services & all records of actions taken including suspensions of accounts	12
11/16/2022	10:14 AM	11/21/2022	11:20 AM	11/18/2022				**Apple Inc. 41273**										Account **phone # ending in 0010** or device 8H1 Staff + C Cloud data + logs & associated IP addresses + 3rd party app data **from 08/01/2022 through 11/18/2022**	13
11/16/2022	10:21 AM	11/21/2022	11:12 AM	11/18/2022		**Facebook**												**From 8/01/2022 through 11/18/2022** including all user subscriber info/ most recent logs/ length of session/ registered mobile number/ payments/ user photo(s)/ all categories/ messages/ IP addresses/ contacts to support	13
11/16/2022	10:38 AM	11/21/2022	1:03 PM	11/18/2022			**Apple Inc. 41273**											Account **phone # ending in 1226** or device 8H1 Staff + C Cloud data + logs & associated IP addresses + 3rd party app data **from 08/01/2022 through 11/18/2022**	13
11/16/2022	8:18 PM	11/21/2022	6:41 PM	11/18/2022					**Apple Inc. 41273**									Account **phone # ending in 1278** or device 8H1 Staff + C Cloud data + logs & associated IP addresses + 3rd party app data **from 08/01/2022 through 11/18/2022**	13
11/16/2022	8:20 PM	11/21/2022	6:41 PM	11/18/2022				**Apple Inc. 41273**										Account **phone # ending in 1041** or device 8H1 Staff + C Cloud data + logs & associated IP addresses + 3rd party app data **from 08/01/2022 through 11/18/2022**	16
11/16/2022	8:23 PM	11/21/2022	6:20 PM	11/18/2022				**Facebook & Instagram**										**From 8/01/2022 through 11/18/2022** including all user subscriber info/ most recent logs/ length of session/ registered mobile number/ payments/ user photo(s)/ all categories/ messages/ IP addresses/ contacts to support	13
11/16/2022	8:29 PM	11/21/2022	10:18 AM	11/18/2022			**Snapchat**	**Snapchat**	**Snapchat**			**Snapchat**	**Snapchat**	**Snapchat**				**Between 08/01/2022 and 11/18/2022** all subscriber info/ creation date & IP address/ log of previous snaps stories & chats/ all location data/ messages sent & received/ connections to third party websites & applications/ communications between Snapchat & any person regarding the user or user's Snapchat account including contacts with support services & all records of actions taken including suspensions of accounts	13
11/16/2022	6:30 PM	11/28/2022	1:30 PM	12/09/2022													**Walmart**	Sales of the following **from 01/01/2022 through present** ———>>>**1. Ka-Bar 1217U USMC Fighting Knife Sheath. 2. Ka-Bar Full Size USMC Straight Edge Knife.**	16
11/16/2022	6:38 PM	11/21/2022	6:03 PM	11/30/2022					**Facebook & Instagram**									**From 8/01/2022 through 11/18/2022 (Instagram 8/01/2022 through 11/18/2022 IP search)** including all user subscriber info/ most recent logs/ length of session/ registered mobile number/ payments/ user photo(s)/ all categories/ messages/ IP addresses/ contacts to support	13
11/16/2022	6:00 PM	11/21/2022	8:39 PM	11/22/2022													**Charter Communications Inc.**	Spectrum Wireless Router, MAC, & Spectrum Cable Modem with MAC data between **09/14/2022 through 11/14/2022**	12
11/16/2022	1:00 PM	11/16/2022	3:32 PM	12/08/2022													**Amazon**	Sales of the following **from 01/01/2022 to present** ———>>> **1.** A.SUN number B00JHUQQ8E, Ka-Bar Full Size US Marine Corps Fighting Knife. 2. ASIN number B00JHUQQ8E, Ka-Bar 1217U, Leather Sheath, USMC Logo	21
11/16/2022	2:40 PM	11/16/2022	8:03 PM	11/18/2022													**T-Mobile**	**Tower dump 11/12/2022 from 3am to 5am**	16
11/16/2022	6:14 PM	11/16/2022	7:07 PM	11/18/2022													**Ebay**	**Sales of: ASIN B00JHUQQ8E, Ka-Bar Full Size US Marine Corps Fighting Knife & ASIN 1048375340X1, Ka-Bar 1217U, Leather Sheath, USMC Logo**	11
11/17/2022	2:33 PM	11/18/2022	11:00 AM	12/08/2022		**PNC(1)**	**PNC(1)**	**PNC(1)**	**PNC(1)**			**PNC(1)**	**PNC(1)**	**PNC(1)**	**PNC(1)**	**PNC(1)**		All open/ closed accounts/ signature cards/ monthly statements/ all transactions/ online/banking records/ applications/forms/ emails/ all communications/ transfers/ online surveillance **from 08/01/2022 to present.**	19
11/17/2022	2:39 PM	11/18/2022	11:55 AM	11/22/2022		**American Express**	**American Express**	**American Express**	**American Express**			**American Express**	**American Express**	**American Express**	**American Express**	**American Express**		All open/ closed accounts/ signature cards/ monthly statements/ all transactions/ online/banking records/ applications/forms/ emails/ all communications/ transfers/ online surveillance **from 08/01/2022 to present.**	19
11/17/2022	2:40 PM	11/18/2022	11:48 AM	11/18/2022		**Navistar Credit Union**	**Navistar Credit Union**	**Navistar Credit Union**	**Navistar Credit Union**			**Navistar Credit Union**	**Navistar Credit Union**	**Navistar Credit Union**	**Navistar Credit Union**	**Navistar Credit Union**		All open/ closed accounts/ signature cards/ monthly statements/ all transactions/ online/banking records/ applications/forms/ emails/ all communications/ transfers/ online surveillance **from 08/01/2022 to present.**	15
11/17/2022	2:40 PM	11/18/2022	11:48 AM	11/18/2022		**Idaho Central Credit Union**	**Idaho Central Credit Union**	**Idaho Central Credit Union**	**Idaho Central Credit Union**			**Idaho Central Credit Union**	**Idaho Central Credit Union**	**Idaho Central Credit Union**	**Idaho Central Credit Union**	**Idaho Central Credit Union**		All open/ closed accounts/ signature cards/ monthly statements/ all transactions/ online/banking records/ applications/forms/ emails/ all communications/ transfers/ online surveillance **from 08/01/2022 to present.**	15
11/17/2022	2:41 PM	11/18/2022	???	11/18/2022		**Wells Fargo**	**Wells Fargo**	**Wells Fargo**	**Wells Fargo**			**Wells Fargo**	**Wells Fargo**	**Wells Fargo**	**Wells Fargo**	**Wells Fargo**		All open/ closed accounts/ signature cards/ monthly statements/ all transactions/ online/banking records/ applications/forms/ emails/ all communications/ transfers/ online surveillance **from 08/01/2022 to present.**	19
11/17/2022	2:50 PM	11/18/2022	1:11 PM	12/01/2022		**Beaver Bank**	**Beaver Bank**	**Beaver Bank**	**Beaver Bank**			**Beaver Bank**	**Beaver Bank**	**Beaver Bank**	**Beaver Bank**	**Beaver Bank**		All open/ closed accounts/ signature cards/ monthly statements/ all transactions/ online/banking records/ applications/forms/ emails/ all communications/ transfers/ online surveillance **from 08/01/2022 to present.**	15
11/18/2022	2:18 PM	11/18/2022	12:07 PM	12/06/2022		**Discover Bank/Financial**	**Discover Bank/Financial**	**Discover Bank/Financial**	**Discover Bank/Financial**			**Discover Bank/Financial**	**Discover Bank/Financial**	**Discover Bank/Financial**	**Discover Bank/Financial**	**Discover Bank/Financial**		All open/ closed accounts/ signature cards/ monthly statements/ all transactions/ online/banking records/ applications/forms/ emails/ all communications/ transfers/ online surveillance **from 08/01/2022 to present.**	29
11/18/2022	6:20 PM	11/18/2022	3:03 PM	11/19/2022													**Ebay**	**All info related to the sales of Ka-Bar 1217S, USMC Fighting Knife Sheath & Ka-Bar Full Size USMC Straight Edge Knife in 12 identified (but redacted) users**	21
11/18/2022	8:34 PM	11/19/2022	2:31 PM	11/19/2022		**Idaho Dept. of Labor**	**Idaho Dept. of Labor**	**Idaho Dept. of Labor**	**Idaho Dept. of Labor**			**Idaho Dept. of Labor**	**Idaho Dept. of Labor**	**Idaho Dept. of Labor**	**Idaho Dept. of Labor**	**Idaho Dept. of Labor**		All open/ closed accounts/ signature cards/ monthly statements/ all transactions/ online/banking records/ applications/forms/ emails/ all communications/ transfers/ online surveillance **from 08/01/2022 to present.**	16
11/18/2022																	**Apple Inc.**	Order in Seal	
11/18/2022				xx													**Apple Inc.**	Order in Seal	
11/19/2022	1:01 PM	11/19/2022	2:31 PM	11/21/2022													**Ka-Bar**	**Sales of the following items from 01/01/2022 to present** - Ka-Bar 1217, Ka-Bar 1217S, Ka-Bar 1218, Ka-Bar 9128, Ka-Bar 9140, Ka-Bar 9191, Ka-Bar 9201. Also distribution info regarding Blue Ridge Knives + 5 others (redacted)	21
11/19/2022	9:34 PM	11/19/2022	1:11 PM	11/19/2022				**Tinder**										**Tinder account generated between 08/01/2022 to present** using email/phone/IMEI to include communications/ location data/ images/ videos/ IP addresses/ audio/ deleted files/ subscriber info/ search history/ photos & videos belonging to account holders communicating with **Kaylee Gonzalez**	13
11/20/2022				xx													**Google**	Order in Seal	
11/20/2022				xx													**Google**	Order in Seal	
11/20/2022	12:18 PM	11/21/2022	1:03 PM	11/22/2022				**Yahoo**										**From 8/01/2022 through 11/18/2022** - contents of all emails sent & received/ draft/ empty/ date time stamp of each email/ types of services utilized/ all records & info regarding the identification of the account/ address book/ buddy lists/ calendar data/ pictures/ files/ communications between the provider & any person regarding the account	17
11/21/2022	12:27 PM	11/21/2022	2:09 PM	11/23/2022				**Reddit**										**Between 01/01/2021 to present** subscriber info/ location data/ account creation date & IP address/ public posts/ comments/ votes/ private messages/ devices used to access	17
11/21/2022				xx													**Canyon d'Alene Police Customs Lab**	Order in Seal	
11/21/2022				xx													**Verizon Wireless LEG**	Order in Seal	
11/22/2022	10:12 AM	11/22/2022	8:34 AM	11/22/2022													**LEG**	**Any & all video that is recorded & stored on any delivery trucks that were in Moscow Idaho between the dates of 11/10/2022 through 11/14/2022.**	12
11/22/2022	1:01 PM	11/24/2022	1:11 PM	11/28/2022		**Facebook**	**Facebook**	**Facebook**	**Facebook**			**Facebook**	**Facebook**	**Facebook**				All content & personal identifying info/ activity logs/ photos & videos/ tagged photos & videos/ all profile info/ news feed info/ status updates/ groups/ friends/ communications/ rejected friend requests/ all info & records regarding devices & internet browsers/ chat history/ notes & voice call history/ IP logs/ "likes"/ pages followed/ all info & records regarding ads & how they are targeted/ all info & records regarding payments & purchases/ all info & records regarding business communications between Meta & any person regarding the user or user's Facebook account including contacts with support services & records of subscriber/ identifying records regarding the crimes of homicide of Maddie Kaylee Ellison & kaneq/ evidence indicating how & when the facebook account was accessed/ evidence indicating the Facebook account owner's state of mind as it relates to the crime under investigation **from 08/01/2022 through 11/19/2022**	15
11/22/2022	11:39 AM	11/22/2022	4:46 PM	11/23/2022			**Google Account**											Usernames/ addresses/ phone numbers/ SMS recovery/ records of session times & durations with IP addresses/ google voice numbers/ alternate sign in numbers/ payment info/ change history/ emails/ address book/ contact lists/ pics/ files/ contacts with customer support **from 08/01/2022 through 11/18/2022**	17
11/22/2022				xx													**Search Warrants & Related Documents**	Order in Seal	4
11/22/2022	3:10 PM	11/22/2022	3:19 PM	11/27/2022				**10 redacted Tinder accounts/profiles** not connected on paper to the defendant, victims, or survivors in any visible way. All subscriber info between 11/01/2022 to present including biographical data/ geographical location/ email address/ phone number/ profile info/ primary photo/ credit card info/ billing info/ private messages/ pics/ videos											**Tinder**		16
11/22/2022	3:14 PM	11/22/2022	3:35 PM	11/27/2022													**Geo Dash**	**Ka'Description of vehicle used/ all communications between driver & purchaser**	12
11/22/2022	3:17 PM	11/22/2022	3:27 PM	11/27/2022		**Tinder**												**Tinder account generated between 08/01/2021 to present** using email/phone/IMEI to include communications/ location data/ images/ videos/ IP addresses/ audio/ deleted files/ subscriber info/ search history/ photos & videos belonging to account holders communicating with **Madison Rieger**	13
11/22/2022	3:23 PM	11/22/2022	7:04 AM	12/14/2022													**Blue Ridge Knives**	Sales of the following **from 01/01/2022 to present** ———>>> 1. Ka-Bar 9012CTS, USMC Fighting Knife Sheath. 2. Known purchases and quantities of Blue Ridge Knives from Ka-Bar include: On or about **03/02/2022 purchase of 300 units & on or about 09/24/2022 purchase of 600 units**	12
11/22/2022	11:23 PM	11/22/2022	3:19 PM	12/14/2022				**Robinson Helicopter**										**Decrypted access to computer**	17
11/23/2022	6:26 PM	11/23/2022	6:41 PM	11/30/2022		**TikTok**	**TikTok**		**TikTok**									**All account information from 01/01/2021 to present**	16
11/28/2022	11:19 AM	11/23/2022	6:23 PM	12/23/2022			**Elan Financial Services**											All open/ closed accounts/ signature cards/ monthly statements/ all transactions/ online/banking records/ applications/forms/ emails/ all communications/ transfers/ online surveillance **from 08/01/2022 to present.**	14
11/28/2022	12:49 PM	11/23/2022	2:03 PM	11/30/2022													**Tinder**	**20 redacted Tinder accounts/profiles** not connected on paper to the defendant, victims, or survivors in any visible way. All subscriber info **from 02/01/2022 through 03/02/2022** including biographical data/ geographical location/ email address/ phone number/ profile info/ primary photo/ credit card info/ billing info/ private images/ pics/ videos	16
11/28/2022	10:03 AM	11/23/2022	10:18 AM	12/23/2022	**AT&T - already redacted**													**Cell data for redacted phone # from 11/12/2022 at 11am through 11/14/2022 at 11am**	14
01/02/2023	2:41 PM	01/03/2023	3:17 PM	01/04/2023			**Google Account**											"Ka include: subscriber info/ activity log/ connected devices/ email including drafts & trash/ google pay info & transactions/ calendar & events/ contacts/ photos/ videos/ associated metadata/ google drive/ keep files & notes/ hangouts & chats/ location history & deletion records/ search & browsing history/ google assistant/ google home/ google voice & all logs tests & voicemail/ YouTube info & IP logs/ records for android devices/ google play purchases & downloads **from 01/01/2021 through 12/30/2022**	16
01/06/2023				xx													**AT&T**	Order in Seal	4
01/06/2023	3:10 PM	01/09/2023	1:03 PM	01/09/2023			**Snapchat, LLC, Snapchat LLC, Kik, Kik**											Data compilations relating to violence or a fight or melee or hostility/ communications/ emails/ SMS texts/ MMS messages/ third party apps such as Kik Whatsapp Facebook & Instagram/ contacts stored/ location info/ info stored in cloud account/ internet history/ bookmarks/ written or audio recorded notes/ notice of residency on or ownership or possession of the premises & any of the above items	13
01/08/2023				xx													**Search Warrants & Related Documents**	Order in Seal	4
01/10/2023				xx													**Washington State University**	Order in Seal	4
01/10/2023	10:18 AM	01/10/2023	9:22 AM	01/10/2023		**Tinder**												**Tinder account generated between 08/01/2022 present** using email/phone/IMEI to include communications/ location data/ images/ videos/ IP addresses/ audio/ deleted files/ subscriber info/ search history/ photos & videos belonging to account holders communicating with **Bryce Kalberger**	14
01/10/2023	10:20 AM	01/10/2023	12:03 PM	02/02/2023													**Dropbox - redacted user**	All content/ photos/ videos/ documents/ shares/ stored financial info/ IP logs/ additional accounts connected with email or phone/ location data/ contacts/ contacts	16
01/10/2023	10:27 AM	01/10/2023	9:06 AM	02/12/2023		**Reddit**												**Between 08/01/2022 to present** subscriber info/ location data/ account creation date & IP address/ public posts/ comments/ votes/ private messages/ devices used to access/ IP info/ stored files/etc.	18
01/10/2023	10:29 AM	01/10/2023	8:32 AM	01/27/2023	**Ok Jake Inc.**													**Between 08/01/2022 to present** - unique user ID/ registration date time & IP/ current usernames & log numbers/ any billing info/ IP addresses & session start time stamps for the last 90 days/ errors & DM messages & attachments	13
01/10/2023	10:30 AM	01/10/2023	9:11 AM	02/12/2023	**Twitter**													**Account info from 08/01/2022 to present.**	23
01/10/2023	10:32 AM	01/10/2023	8:00 AM	02/13/2023	**TikTok**													**All account information from 08/01/2022 to present.**	16
01/24/2023	9:38 AM	02/14/2023	9:00 AM	02/09/2023	**Google**													All gmail accounts linked by recovery email, cookie, Android ID, Creation IP or phone number associated with any of the following IMEI numbers in 1991 **between 01/01/2021 through 12/30/2022.**	27
02/24/2023	7:01 PM	02/02/2023	10:24 AM	02/22/2023							**Disney**	All Disney accounts linked by recovery email, cookie, Android ID, Creation IP or phone number associated with any of the following IMEI **between 08/27/2022 through 12/30/2022.**	18
03/06/2023	2:20 PM	04/03/2023	9:12 AM	04/12/2023													**AT&T**	**2 redacted "unknown subscriber" phone numbers** - all customer info/ device purchase info/ email addresses/ call detail records/ cell site info &all known cell towers associated with outgoing & incoming calls/ location info/ all text message or MMS messages (including message content) /cloud data **from 06/28/2022 to 08/01/2022.**	19
03/06/2023	2:31 PM	04/03/2023	10:16 AM	04/12/2023		**Snapchat**	**Snapchat**	**Snapchat**	**Snapchat**	**Snapchat**	**Snapchat**							**Between 08/28/2022 and 08/01/2022** all subscriber info/ creation date & IP address/ log of previous snaps stories & chats/ all location data/ messages sent & received/ connections to third party websites & applications/ communications between Snapchat & any person regarding the user or user's Snapchat account including contacts with support services & all records of actions taken including suspensions of accounts	17

ITEMS SEIZED FROM APARTMENT	ITEMS/EVIDENCE PERMITTED TO SEIZE FROM APARTMENT IF LOCATED			
1. (1) nitrile type black glove	Blood or other bodily fluids	Any images whether digital/paper/any other format which shows the house at 1122 King Rd.	Lists	Any device which may contain:
2. (1) Walmart receipt with 1 Dickies tag	Human tissue or skin cells	Any images whether digital/paper/any other format which shows the neighborhood surrounding 1122 King Rd.	Books	Evidence of other accounts associated with this device including:
3. (2) Marshall's receipts	Items with blood or other body fluids	Clothing including/not limited to dark shirt(s)	Ledgers	email addresses
4. Dust container from "Bissell Power Force" vacuum	Items with human tissue or skin cells on the items	Clothing including/not limited to dark pant(s)	Notes	social media accounts
5. (8) possible hair strands	Knives	Clothing including/not limited to mask(s)	Papers	messaging "app" accounts
6. (1) "FireTV" stick with cord/plug	Sheaths	Clothing including/not limited to shoes with diamond pattern sole.	Letters	other accounts that may be accessed through the digital device that will aid in determining the prossessor/user of the device
7. (1) possible animal hair strand	Other sharp tools	Trace evidence including DNA from blood/skin cells or other source/footprints/fingerprints/human hair/animal or dog hair	Caledars	Photos/images/videos/documents and related data created/accessed/read/modified/stored/sent/moved/deleted or otherwise manipulated on 11/13/2022
8. (1) possible hair	Any dagger/dirk/sword	Data compilations showing details of 1122 King Rd. house/its location	Address Books	
9. (1) possible hair	Any written indicia of ownership of knives/sheaths/sharp tool/dagger/dirk/sword including sales receipts	Electronic/digital/paper/other format data compilations showing an interest in/planning of murder/violent assault/stabbing/cutting of people	Contact Lists	
10. (1) possible hair	Any images whether digital/paper/any other format which shows Ethan Chapin	Data compilations of information about Ethan/Kaylee/Xana/Madison/Bethany/Dylan	Diaries	
11. (1) possible hair strand	Any images whether digital/paper/any other format which shows Kaylee Goncalves	Data compilations showing location of Bryan Kohberger/cell phone with number 509-592-8458 on 11/13/2022 including wi-fi logs/data or meta-data associated with photos/social media posts/applications on cell phones or computer towers/laptops/tablets.	Tapes	
12. (1) computer tower	Any images whether digital/paper/any other format which shows Xana Kernodle	Electronic/digital devices/digital storage devices which may contain data complications including cell phones/computer towers/laptops/tablets/external hard drives/CD/DVD/thumbdrive	Photographs	
13. (1) collection of dark red spot (collected without testing)	Any images whether digital/paper/any other format which shows Madison Mogen	Social Media Posts	Videos	
14. (2) cuttings from uncased pillow of reddish/brown stain (larger stain tested)	Any images whether digital/paper/any other format which shows Bethany Funke	Social Media Messages	Emails	
15. (2) top & bottom of mattress cover packaged separately both labeled "C" multiple stains (1 tested)	Any images whether digital/paper/any other format which shows Dylan Mortensen		Text Messages	

ON HIS PERSON	
QUANTITY	ITEMS
1	Defiant silver flashlight
4	medical style gloves
1	Arizona Jean Co. white t-shirt - size LARGE
1	Champion WSU Cougar's black sweatshirt - size LARGE
1 pair	black & white Nike shoes - size 13
1 pair	black Under Armour socks
1	Under Armour shorts - black - size LARGE
1	Under Armour boxers - black - size LARGE
1	buccal swab

2015 HYUNDAI ELANTRA VIN# 5NPDH4AE6FH579860	
QUANTITY	ITEMS
?????	swabs
1	Ziploc bag with pink zipper
1	plastic baggie with green zipper
7	quarters
36	dimes
32	nickles
8	pennies
?????	gloves
?????	receipts
1	car insurance card
1	car registration
1	reflective vest
?????	hiking boots
1	Comfort Inn room key holder & stay information
?????	tire irons
1	shovel
?????	goggles
?????	floor mats
1	wrench
?????	used water bottles
1	door panel
?????	seats & seat cushions
?????	headrests
1	seatbelt
1	visor
1	fiber
1	brake pedal
1	gas pedal
1	seatbelt boot
1	phone charger
1	BandAid
?????	wrappers
?????	maps
?????	documents

MICHAEL KOHBERGER PA RESIDENCE LAMSDEN DRIVE			
QUANTITY	ITEMS	QUANTITY	ITEMS
1	knife	1	cell phone
1	Smith & Wesson pocket knife	1	power cable
1	Taylor Cutlery knife in leather sheath	?????	black face masks
1	book with underlining on page 118	?????	black gloves
1	AT&T bill for Bryan C. Kohberger	2 pairs + 1	black gloves & black knit hat
?????	documents	?????	dark color hats
?????	personal identifying documents	?????	dark colored clothes
?????	Washington State University paperwork	?????	dark clothes in laundry basket
1	note in desk	1	dark green short sleeve shirt
1	note from Bryan from Montana	1	bkack long sleeve shirt
?????	ID cards inside glove & inside box	1	black sweatshirt
1	criminal psychology book	1	grey jacket
?????	various criminology books/notes/license/cards	2 pairs	black pants
?????	documents & DeSales University notebook	1 pair	black jeans
1	********** a man's world drawing? *********	2 pairs	black jeans
?????	books	2	black long sleeve shirts
1	white paper with password	2 pairs	black pants
?????	medical documents	1	grey jacket
?????	court documents	1	grey knit/felt hat
1	note to dad from Bryan	1	black glove
1	maroon colored spiral notebook	?????	black gloves
1	folder containing vehicle paperwork	1 + 1	black hat & black mask
1	Glock 22 Gen 5 - .40 caliber - serial# BMKV5QI	2 pairs	dark colored boots
3	Glock .40 caliber magazines - empty	1 pair	brown boots
1	application/return of sale for Glock 22 Gen 5 - .40 caliber - serial# BMKV5QI	?????	new balance shoes
1	ACER laptop - model# N22C2 - serial# NHQHXAA001216056893400	1	dark colored jacket (labeled A)
1	Seagate Barracuda SSD 1TB Internal Solid State Drive	?????	dark jackets (labeled B)
1	Samsung NVME SSD 960 EVO 500GB intel Optane in black box	?????	dark color jackets (labeled C)
1	HP 100B All-in-One PC - serial# 4CS11308HD	?????	dark color jackets (labeled D)
1	Lenovo Ideapad laptop - serial# MR14ENZL & password	1	Columbia fleece - navy - size EXTRA LARGE
1	Motherboard - serial# H2M0ABkk0039	?????	dark colored shirts (labeled A)
1	Tangent model Medallion 5155B desktop - serial# C113254077	?????	dark colored shirts (labeled B)
1	damaged ASUS laptop	?????	dark colored shirts (labeled C)
1	damaged HP laptop	?????	dark colored pants (labeled A)
1	green container of green leafy substance	?????	dark colored pants (labeled B)
1	plastic bag of green leafy substance	1	clear plastic glove
1	prescription	1	"item photographed but not taken"
1	swab S1	1	Craftsman shop vac
1	swab S2		
1	swab S3		
1	swab S4		

@sleuthiegoosie

WORKING ON THIS

DATE	POINTS DISCUSSED	LINK
11/14/2022	Mayor reports murders happened between 3-4am.	https://abcnews.go.com/US/idaho-college-students-found-dead-apparent-homicide-officials/story?id=93247819
11/14/2022	Brian Nickerson, the fire chief of the Moscow Volunteer Fire and EMS Department, said police were the first to arrive at the home.	https://6abc.com/university-of-idaho-students-found-dead-moscow-deaths-death-investi
	First responders from the fire and EMS department didn't go inside or transport anyone from the scene.	
11/14/2022	The fact that homicide detectives were assigned to the case does not necessarily mean the police think it was murder.	https://www.mirror.co.uk/news/us-news/four-university-students-found-dead-28485468
	The term normally refers to the killing of one person by another, but this does not suggest intent.	
11/15/2022	Police in Moscow, Idaho on Sunday initially responded to reports of an unconscious person on King Road around noon & found the 4 deceased students upon arrival.	University of Idaho homicide victims believed stabbed to death in 'isolated, targeted attack" : police
	Moscow Police "no weapons have been located, based on preliminary information, investigators believe that an edged weapon such as a knife was used".	
	The incident occurred at 1122 King Road in Moscow, which is located behind Greek Row & is known to have a large presence of student residents who host parties on weekends.	
	Officers at the scene Tuesday described a bloody crime scene, particularly on the upper floors of the house.	
	One neighbor said there was a lot of noise coming from the house on Saturday evening prior to the attack.	
11/16/2022	Police not 100% sure if the door was unlocked but there was no damage to anything & the door was still open when officers arrived.	https://www.idahostatesman.com/news/local/crime/article268853992.html
	There were other people home at that time but they're not just focusing on them they're focusing on everybody that may be coming & going from their residence.	
	Fry said the other 2 were uninjured & was careful to say they should not be called witnesses. Police don't believe there was a hostage situation that night.	
	Scott Jutte GM of Moscow Building Supply states police visited his store more than once to ask whether they sold Ka-Bar knives to anyone.	
11/16/2022	Moscow police appear to be searching for a "Rambo"-style knife, a store manager said Wednesday.	Combat-style knife search included in homicide investigation | Idaho Statesman
	Scott Jutte, general manager of Moscow Building Suppy, told the Statesman that police have visited the store more than once to ask whether the retailer sold anyone Ka-Bar brand knives.	
	Aaron Snell said detectives visited several local hardware stores that may carry "fixed-blade type knives" but that they weren't solely asking about Ka-Bar knives.	
	Jutte said a police officer stopped by the store to speak with him Monday. "They were specifically asking whether or not we carry Ka-Bar style knives, which we do not. If we did, we could've reviewed surveillance footage. But it wasn't soemthing I could help them with."	
11/17/2022	A "Vandal Alert" was sent out by campus security in September to staff and students about an attack by a suspect wearing all black.	https://www.the-sun.com/news/6696226/university-of-idaho-knife-incident-vandal-alert/
	"The Moscow Police Department received a report that a group of students was walking between the Steam Plant parking lot (Lot #14) and the Student Recreation Center on Paradise Path and were threatened by a person with a knife," read the alert from September 12.	
	The suspect was described as a white man between the ages of 18 to 22. He wore all-black clothes and a black baseball cap and was riding a mountain bike.	
	"There was no sign of forced entry into the residence," said Fry, who added that investigators are still gathering evidence at the scene.	
	"Based on details at the scene, we believe this to be an isolated, targeted attack on our victims. "We do not have a suspect at this time and that individual is still out there. "We cannot say there is no threat to the community and as we have stated, please stay vigilant, report any suspicious activity and be aware of your surroundings at all times."	
11/17/2022	Cathy Mabbutt "It would have had to been a large knife".	Coroner: Autopsies confirm cause of death for UI students was stabbing. 'It would have had to been a large knife' | | dnews.com
	She said the time of death for all 4 victims is likely in the ealy morning hours Sunday.	
	Mabbutt said it's unknown who was attacked first. She said it's possible that some wounds on the bodies were defensive.	
	DNA samples, including from the clothing, bedding and nail clippings, still need to be tested at the forensics lab.	
	Mabbutt shared that there was a "fair amount of blood" where the crime took place when she assessed the scene.	
	Mabbutt said in her 16 years as coroner, she has never dealt with a case like this where 4 people were killed at 1 location. She also said "I don't think I've had another death by stabbing."	
11/17/2022	ISP, Latah County Sheriff's Office, & FBI have provided additional reasources but Chief James Fry has remained in charge since Sunday. "The MPD has been in charge of this investigation & will continue to be in charge of this investigation for the entire time", Aaron Snell said.	Moscow police in charge of U of I killing investigation | Idaho Statesman
	ISP is in charge of fielding press inquiries, though Snell said he continues to report directly to Fry.	
	Former Ada County Sheriff Gary Raney "Moscow is big enough that I would not see them handing over the investigation to anybody. Because they can do it; it's the same end goal."	

	Raney also said the only time state police would take over an investigation is times when a local jurisdiction didn't have the facilities to handle the investigation or when a federal crime is committed. He also said FBI would only take control during a terrorism event. The only time FBI has local jurisdiction over a local crime is when someone commits a bank robery.	
	Snell said ISP began assisting Moscow police on 11/13, and FBI arrived on 11/14. Idaho state crime lab is assisting with the investigation, and the FBI is helping with data collection.	
11/17/2022	Coroner Cathy Mabbutt said the size & depth of the wounds indicated a large knife was used. If anothe weapon was used, it was similar to a large knife, she said.	Four UI students stabbed to death, Latah County coroner rules | The Spokesman-Review
	Mabbutt said the students were stabbed more than once, may have sustained defensive wounds, there were no indications of sexual assault, and all 4 students died around the same time - the early morning hours of Sunday.	
	Mabbutt said she likely won't receive the full autopsy report for another 3 to 6 weeks when toxicology reports are completed. The toxicology reports will not affect the manner or cause of death, Mabbutt said.	
	The remains of the 4 students have been released to their families.	
	Mogen's aunt, Katie Blackshear, said the past few days have been "excruciating" for the family, which is frustrated with how the case has been handled. "The police need social media that is not Facebook, they police a college town in 2022 & need to communicate with college kids. The lack of information, statements from left field from the mayor & lack of outreach to the public to gain information for the case has made this even more painful for all of us to experience. Of course we are all worried & petrified for the other students at U of I. Chief Fry certainly didn't gain our confidence at the briefing yesterday. We are devastated. Mogen's family was not aware roommates were present during the attack, which has the family "reeling" Blackshear said.	
	Aaron Snell declined to say whether the roommates were awake when the stabbings occurred or whether the were the ones who called 911 many hours after the attack.	
	Evidence collected during the autopsies was transferred to the Moscow Police Department, according to a news release, & shared with Mabbutt.	
11/19/2022	Of the four University of Idaho students who were found stabbed to death in a rental house last Sunday, some were killed in their beds, the Latah County coroner told CBS News Friday. Coroner Cathy Mabbutt would not provide any further details. She noted, however, that earlier media reports stating all four victims had been murdered in their beds were not accurate.	https://www.cbsnews.com/news/university-of-idaho-students-killed-stabbed-to-death-in-beds-coroner/
	On Thursday, Mabbutt told CBS News the students were killed with a "larger knife."	
	Police said Saturday that the two surviving roommates were out separately in Moscow in the late night hours of Nov. 12, and both had returned home by 1 a.m. on Nov. 13. "The two did not wake up until later on November 13," police said in the release. Fry had previously declined to say whether the surviving roommates were able to provide an account of the killings. There was no sign of forced entry at the home, according to the chief, and a door was found open by the first police officers to arrive.	
11/19/2022	The Idaho Statesman has put together relevant events that have been disclosed so far by Chief Fry, other authorities, & family members or others with reliable information.	A timeline of events for the University of Idaho homicides | Idaho Statesman
	****SEE DIAGRAMS TAB FOR THE IDAHO STATESMAN'S TIMELINE OF EVENTS****	
11/21/2022	600 tips since the murders.	https://abc7ny.com/idaho-college-murders-students-killed-moscow-university-of-homicide/12478081/
	"Thirty-eight interviews have been conducted with individuals who may have information about the murders," the department said in a Sunday briefing update.	
	Investigators also said a 911 call came from inside the residence and was made on one of the surviving roommates' cellphones. They initially told authorities that someone was passed out and wouldn't wake up, officials said.	
	"Multiple people talked with the 911 dispatcher before a Moscow Police officer arrived at the location," officials said. "Officers entered the residence and found the four victims on the second and third floors."	
	Former FBI agent Brad Garrett said investigators should be broadening their search outside the victims' immediate circle of friends and family.	
11/21/2022	Investigators are probing a possible link to the Reserve Officers' Training Corps.	https://radaronline.com/p/university-of-idaho-murders-discovery-training-corps-rambo-style-knife/
	Investigators believe the weapon used in the brutal slaying was a combat knife and it could've been sourced for the University of Idaho ROTC program, said a law enforcement source.	
	"Police believe a Ka-Bar-style knife was used in the murders, and they've already ruled out that type of weapon was for sale at a local store," a case insider told RadarOnline.com. "This is a very unique style of a knife which is about six inches long."	
	The coroner has said that the victims were likely asleep during the attack. However, police have confirmed some of those killed had defensive wounds and each victim was stabbed multiple times.	
11/21/2022	Police on Tuesday described the Nov. 13 quadruple murder that occurred several miles away from the Colberts' and Hughes' homes as an "isolated, targeted attack."	https://www.foxnews.com/us/idaho-murder-victim-ethan-chapin-remembered-memorial-service
	On Thursday, the Latah County coroner announced that the four student victims all died of homicide by stabbing, likely while they were asleep. Some of the victims had defensive wounds and each of them had multiple stab wounds, according to authorities.	
11/22/2022	"I went to bed early that night, and then I woke up to a bunch of normal and then a couple of hours later we got a message and there was a bunch of police here," said Jeremy Reagan, a third-year law student. "And then that was the end of normalcy for the past week or so here."	https://www.foxnews.com/us/neighbor-murdered-university-idaho-students-describes-crime-scene-location-party-house
	Reagan is so close to the victims' house that "I could throw a baseball from my front door to the house," he said.	

	Couple Dakota Sparks and Heather Tetwiler also live within a baseball's throw of the crime scene. "I left for work around 11:45 (in the morning)," Sparks said. "I never saw or heard anything the night before. I was up until 2 a.m. and never heard anything at all."	
	Police say Goncalves and Mogen returned home around 1:45 a.m., getting a ride from a "private party" after getting food from a food truck.	
	Kernodle and her boyfriend Chapin returned home around that same time, coming from a fraternity party at the Sigma Chi house, just 1.5 miles down the road.	
	Two other roommates were already home sleeping by 1 a.m., police say.	
	911 call didn't come in until 11:58 Sunday morning – 10 hours after the victims returned home and 7 to 8 hours after police believe they were killed. The call came from one of the surviving roommates' cell phones.	
	"I was at work and the only thing I heard about was like the 'unconscious person,'" Tetwiler said. "And then, I didn't realize it had more severity till I got home, and I could hear the clicking of the cameras."	
	Neighbors say the house was often busy and loud. "It's just been crazy, just how quiet it's been," Tetwiler said. "They always had a little gathering, so they always have music going."	
	Reagan describes it as a party house. "There were parties that were kind of loud," he said. "As I would take my dog in and out to go to the bathroom, I would just be walking by, I would look up and I would see people in the windows almost every night, probably four or five nights a week. There were a lot of people that went into and out of that house pretty frequently." Despite this, the neighbors Fox News spoke with say the victims were respectful, and their social gatherings were typical of a college campus.	
11/22/2022	Latah County Coroner Cathy Mabbutt said that it was not possible to determine from the injuries the order in which the four victims were attacked but said the autopsies showed the killings were "personal".	https://www.independent.co.uk/news/world/americas/crime/1122-king-road-moscow-idaho-what-happened-b2230552.html
	She has also suggested that the victims were "likely sleeping" when the killer struck and their bodies were found in their beds. There was no sign of forced entry at the property, the front door was open and nothing appears to have been taken, police said.	
	A local store has since claimed officers are looking for information about a Ka-Bar knife	
	The two other roommates were home at the time of the attack but were unharmed. Police said that they were not necessarily witnesses to the incident, there was no hostage situation and they appear to have slept through the murders. The pair have been cooperating with investigators. Police said that the roommates woke up on the Sunday and called some unidentified friends to the home because they believed that one of the victims on the second floor "had passed out and was not waking up". After the friends arrived on the scene, one person in the group made the 911 call from the cellphone of one of the surviving roommates. The two roommates and an unknown number of unidentified friends were in the home when police arrived.	
	In a press conference on Wednesday, police confirmed that they were looking to speak to the other people in the Grub Truck footage.	
	The autopsies indicated that the victims were killed "early in the morning, sometime after 2am, but still during the night," said Ms Mabbutt. The local mayor previously gave a time of around 3 or 4am.	
	Latah County Prosecutor Bill Thompson told NBC'sTODAY show on Thursday that it "certainly is possible" that there may be more than killer out there.	
	"She was looking forward to her job in tech starting on 1/1, a move to Texas, road trips in her just purchased Range Rover, and a trip she planned out to Europe," they wrote.	
	The owners of local family-ran restaurant Mad Greek, where Mogen and Kernodle both worked part time, also paid tribute to the students in a Facebook post. "Xana and Maddie have been servers here for several years and brought so much joy to our restaurant and all of those they encountered," the tribute read.	
11/23/2022	Kaylee & Madison were found dead in their beds in their respective bedrooms on the third floor.	University of Idaho murders: Blueprints show where each Idaho student was stabbed to death | Daily Mail Online
	Ethan & Xana were found in the front second floor bedroom.	
	Surviving roommates, sophmores Dylan & Bethany slept in their first flood bedrooms, which suggests the killer entered through a sliding glass door that leads from an outdoor patio to the kitchen.	
	At the press conference Wednesday afternoon, police refused to say in which order they believed the murders were committed.	
	Because the 2 women who slept on the first floor were untouched by the killer, it is believed that the assailant went in through a sliding glass door that leads from an outdoor patio to the kitchen on the second floor.	
	There have been no reports of the dog confronting the killer or being injuried during the murders.	
	Police reported that 2 of the victims likely fought back & suffered defensive wounds trying to ward off the slasher.	
	Joe Vidot, a local man, was also at the Corner Club & he said that the women were catching the attention of many men at the bar.	
	Joe Vidot "A lot of guys were talking to them at the Corner Club. The taller girl with pink on, she was glass-eyed. I audibly said 'eww' out loud. She was just stumbling through."	
	Joe Vidot left the Corner Club ahead of the girls & was with a neighbor who had just moved to Moscow, showing her the Grub Bus.	
	Joe Vidot "I was just there waiting because the Grub Bus takes forever when a bunch of drunk zombies show up there" noting that he was '100% sober'.	

	Joe Vidot "I saw the hoodie guy show up with the 2 of them. The vibe I got from him is that he's super nice. He was trying to help them get home safe. He was funny, he was nice. He was there to make sure that they got home safe because they were super drunk. I thought he was a solid guy. Believe me when I tell you that his vibe was not bad." Vidot defended the man as a dutiful chaperone who may have had amorous intentions in mind.	
	While they were waiting, a bunch of fraternity guys showed up. "I was making fun of 1 of the guys who showed up at the Grub Bus in short-shorts & a tank top & it was cold. I said 'relax, bro, some of us are single' That made everybody laugh & then he made a joke."	
	A dark 4 door sedan showed up. "A guy got out and yelled 'hurry up' and I saw them get into the car & it looked like they just ditched him. I said bro they're leaving. He said what the f. And I said sorry brother."	
	Joe Vidot "I said to the guy, 'did you just give those girls food without them paying? He was like yeah, theu had to go home".	
	The day after news of the murders broke, Vidot realized that he had some information that police could use, so he reached out to authorities. "The only thing that I was able to do is verify the timeline & tell police that theu got into the car."	
11/24/2022	The murderer who ruthlessly slaughtered four University of Idaho students is likely a "younger" man and a first-time killer, famed former FBI profiler Jim Clemente said.	https://nypost.com/2022/11/24/former-fbi-profiler-thinks-university-of-idaho-killer-is-a-young-man/
	"This is an extremely risky crime for the offender — unless he knows one or more of the victims, or he's been stalking one of them," he told The Post on Wednesday. "Going into an occupied dwelling with six young adults, any of whom could have a knife or a gun or a cell phone to call the police is extremely risky unless you know the circumstances inside." The former FBI profiler feels certain the killer is a man and pointed out they must be comfortable with blood to be able to fatally stab four people in quick succession, and might be a hunter or work as a butcher. "He doesn't mind the wet work of getting his hands dirty, and his profession will probably say the same thing," he said.	
	Clemente said he believes it was a targeted attack, but the killer "may not have known which room exactly the person was going to be in." "They may have stopped at four victims because they got to their intended victim," he said, noting it likely was not a "random attack."	
	"I don't think he's the experienced killer. I don't think this guy's done this before," Clemente said, adding the stabber may have been motivated by "revenge or rejection or some kind of insult." Pete Yachmetz, a security consultant and former FBI agent, agrees with Clemente. "I feel the subject maybe a young unsophisticated person because the crime scene was apparently massive," he told The Post. "Going into an occupied home where there were six people in different rooms in the middle of the night is pretty dangerous."	
11/24/2022	Alexandra Duggan, reporter & May 2021 graduate of University of Idaho says "I just remember going to an apartment party there once & looking down over the balcony & seeing the parking lot completely packed with people" referring to the King Road home.	Local reporting aims to add insight, avoid rumor in Moscow murder case - Northwest Public Broadcasting (nwpb.org)
	Social media sleuths have forced police to take time to address rumors about people in the Twitch video, ruling out 1 man as a suspect.	
	Sunday, and again on Wednesday, they shot down the rumor that the victims were bound and gagged.	
11/24/2022	Grieving mother of 26-year-old man murdered in Oregon last year has been given hope that the case will finally be solved after police revealed they are exploring a potential link to the murders of 4 University of Idaho students.	Mother of murdered Oregon man speaks out after police reveal possible link to Idaho student slayings (yahoo.com)
	On August 13, 2021 - Travis, 26, & his wife Jamilyn Juetten, 24, were woken at around 3am when a masked assailant broke into their home, entered their bedroom, & stabbed them multiple times with a knife.	
	Travis tried to fight the attacker but was stabbed to death. Ms. Juetten was stabbed 19 times but miraculously survived.	
	Travis' mother Myra Juetten hadn't been contacted by investigators in Moscow or by the Marion County Sheriff's Office in Oregon about the possible development in her sons case & said that watching the press conference was the first time she knew officials were exploring a link. "I heard it on the news conference the other day that they were exploring it or that they were made aware of it - that was the first I knew," she said.	
	Travis was 100% vegan because he didn't believe in killing animals.	
	During Travis' murder, a friend was sleeping in another room. The friend was staying over to pet-sit because the couple were supposed to go on a trip to Hawaii the next day. The friend was woken by the commotion & is believed to have scared off the attacker, before calling 911.	
	All victims in Oregon are believed to have been stabbed in the torso. Ms. Juetten revealed that a pet dog was also left unharmed in her son's home when he was killed.	
11/24/2022	Local taxi driver says the house was a "known party spot - that's where people go to get drugs."	Area Where 4 University of Idaho Students Were Murdered Was "Known Party Spot" - Taxi Driver Says "That's Where People go to Get Drug"
	"I used to drive people there all of the time, it's a known party spot. Everyone knows that's where people go to get drugs."	
	Jeremy Reagan, law student who lives near the home where the murders took place, told Fox News that "As I would take my dog in & out to go to the bathroom I would see people in the windows almost every night, probably 4 or 5 nights a week .. it was kind of a party house but then again this whole neighborhood is a party neighborhood."	
11/25/2022	Investigators returned to the Idaho home Friday where four college students were stabbed to death in their sleep earlier this month, collected several small bags of evidence – then met up with the Latah County prosecutor inside police headquarter after sundown.	https://www.foxnews.com/us/idaho-murders-detectives-fbi-return-crime-scene-where-4-university-students-massacred-their-sleep

	"The DA has been present throughout as a resource," Aaron Snell said. "We continue to work after hours. The DA has been here daily." That included Thursday, which was Thanksgiving, when Latah County Prosecuting Attorney Bill Thompson returned to the police department around 2 p.m. and left around 10 minutes later.	
	On Friday, he was inside with investigators, including several who had returned to the house earlier in the day, for about an hour. In the late afternoon Friday, police and members of the FBI first looked outside and walked up the hill behind the home, which is built into a slope and stands three stories tall. Next they came back down and were seen putting on protective covers over their shoes and returning inside the home on King Road, which had been untouched for days, according to a deputy standing guard Thursday morning.	
	They were seen searching an upstairs bedroom and looking just inside the front door on the bottom floor. Two roommates on the ground level and a pet dog were unharmed in the attack.	
	After searching the inside of the house, one of the investigators left with several small paper bags in his hand.	
	Fox News contributor and former Washington, D.C., homicide detective Ted Williams said he thinks police returned to the scene after determining the killer came and went through the sliding glass door at the rear of the home. "Remember the two surviving witnesses slept on the first floor, so it is highly unlikely that the killer (s) came or went through the front door," he said.	
11/26/2022	Aaron Snell "When the chief said that the slayings were targeted, and investigators still believe that now, it didn't appear that there was any forced entry into the residence. There were survivors of this. And then as well, based on the evidence internally at the scene, that has led detectives to believe & continue to believe that this was a targeted event."	Idaho murders: Was Kaylee Goncalves the killer's main target? Police respond | Fox News
	Snell declined to discuss what evidence was recovered inside the scene or to identif whom & how many of the victims specifically the killer was targeting.	
	Steve Goncalves told CNN in a televised interview that there was only 1 target among the 4 victims. Separately, he told Fox News last week that the attacker had been "sloppy" & left behind an abundance of evidence.	
	Snell "The family members, what they say is up to them. The information that we try to release is to the best of our ability, vetted and accurate and correct - and as well, to protect the integrity of the investigation."	
	2 victims were sleeping on the second floor, 2 were on the third floor, but police have not confirmed whom was found where - or whether the bedroom doors were locked after the slayings. Snell "We have not released any of that information. We believe that's pertinent to the investigation."	
	Multiple 911 callers alerted authorities around noon on November 13, & officers initially arrived in response to a report of an unconscious person. They found 4 victims dead inside.	
	The Latah County coroner later said that all 4 were victims of homicide by stabbing - that their wounds had likely been inflicted in their sleep.	
	2 roommates, who were asleep on the ground level, were not attacked. Neither was a pet dog in the home.	
	Snell "If anybody has information, we're interested. We believe that what's in a possible video surveillance tape is just as important as what might not be in it, to help us get a clearer picture."	
11/26/2022	On Friday, detectives & FBI investigators returned to the crime scene, examined both the interior & exterior, & left with several small bags.	Idaho cops on college murder mystery grind out overtime as two-week mark nears without a suspect | Fox News
	They then returned to the Moscow police station where they met with Latah County Prosecutor Bill Thompson & Moscow Police Chief James Fry for about 1 hour after sundown.	
	Snell states they're starting to get lab results back & those results are being sent to detectives in real time.	
11/27/2022	Aaron Snell says key details surrounding the murders are being intentionally withheld, that investigators "don't currently have a suspect" but that keeping certain information "from view is going to be critical into trying to develop that."	Idaho Student murders update: Police say why key details are being withheld from the public | Fox News
	On releasing the BAU profile, Snell says "It will potentially put more fear, more suspicion on a wide variety of people versus if we use that to really refine where we're at in our investigation. I think that will be more pertinent. And so if we just provide that information to the public, I just don't think that that's going to be a wise choice."	
	Snell said authorities believe the attack "was a targeted incident" toward 1 or more of the 3 women who lived there.	
	When Snell was asked "who was targeted or were there multiple people that were targeted during that incident" he said the information was "pertinent to the investigation" but "will ultimately come out."	
	Another concern Snell addressed is the potential contamination of the crime scene, as 2 roommates are believed to have been in the home at the time of the murders. They are cooperative & have been ruled out as suspects. Other people were invited into the home between when the bodies were initially found & when law enforcement arrived but Snell said the investigation was not compromised.	
	Snell "I am confident that there wasn't a compromise in the integrity of the investigation. We know that the Moscow Police Department arrived at scene. They essentially saw what occurred. They locked it down & then additional resources came in."	
11/28/2022	Owner of Sud Zee's laundromat dialed 911 on November 23 to report a "mark on the column inside that looks like blood." An officer responded but did not take a report.	911 calls in Idaho college town include reports of 'blood,' 'unusual circumstances' | Fox News
	A woman called police 2 days later at 6:14 PM to report that "someone keeps shining a light into her window" and that an unknown person had repeatedly banged on her door the prior week. Police responded, but didn't take a report.	
	On November 24, a caller reported that a female employee at Shari's Cafe & Pies received a menacing note on the back of a receipt. "You better watch out," the message threatened.	

	On November 26, a report came in that some men were "acting sketchy" & "shadow-boxing" at the Corner Club.	
	A woman called police on November 27 at 3:18 AM after she "woke up & saw her front door wide open."	
	A person complained on November 23 of a "male at dog park asking strange questions."	
	Several people reported various suspicious parked vehicles.	
	Moscow PD said no 911 calls were made from the King Road house between June 6, when the murdered roommates moved in, & November 11.	
11/28/2022	Aaron Snell said it's possible all 4 victims could have been targeted. "We still believe it was a targeted attack based on the evidence at the scene & how everything developed, what we know. We believe that's accurate."	University of Idaho murders: police address 'delicate question' and stalker claim | Daily Mail Online
	Snell admitted police are still no closer to identifying the murderer & refused to say which of the victims is believed to be the target.	
	Police still unable to corroborate claims that Kaylee Goncalves may have had a stalker.	
	Jack DuCoeur has been too heartbroken to speak, his mom says that the family intends to stay silent out of respect.	
	Snell "You can't lay all your cards out at once. We're trying to find the various potential participants."	
	911 call reporting an unconscious person dialed in at 11:38 AM.	
	Snell said police are looking at the relationships between the 4 victims & aything that they had recently come into contact with, in the hopes of finding something that could crack the case.	
	Snell said most of the forensic work at the house has been done & revealed plans to release the scene are underway but noted that it won't be released until police are completely sure there is nothing left to retrieve.	
	They have done over 150 interviews.	
	Snell "We have not identified anybody who was involved in this so we for sure do not want to say we think they came through whatever door & did this because once we do that, we start going down a rabbit hole then all these ancillary facts that might point to something else - then maybe we would miss those. They're trying not to get pigeonholed into all these various theories & motives because we're not entirely sure what they are right now."	
12/08/2022	Anna C., 29, a U of I master's student in environmental science lives with her boyfriend next to the victims' home in the 1100 block of King Road. Since the start of the school year, she said, they routinely had to wear earplugs to go to bed. "You could hear them yelling. I'd think, 'Good for you,' " she said in an interview outside her doorstep, describing at least a dozen people usually at the home. "I would walk by when I'd take the dog to pee down the hill and think, 'Jeez, I should crash the party.' But I'm too old for that."	https://www.idahostatesman.com/news/local/crime/article269736921.html
	Anna awoke at about 2 a.m. that Sunday when Spot, the couple's 7-year-old Alaskan husky mix, began heaving. That's when she noticed the rare calm of the neighborhood, but she couldn't get back to sleep, so played a computer game until what she estimated was about 5 a.m. She toggled between taking her headphones on and off "just to enjoy the quiet".	
	Since August, the home had 3 noise complaints for loud music — including 2 on the same night in early September. Both came from homes located on the street just above the valley where the three-story, six-bedroom King Road home sits.	
	Inan Harsh, 30, originally from Pullman, said he's lived in the same apartment complex a few doors down from the victims' home for about 2 years. He works as a cook at an upscale restaurant in his hometown, and does not attend the U of I.	
	Harsh said he took note of the unusual quiet of the surroundings when he got home from work at approximately 1:30 a.m. that Sunday. He said he went through his normal wind-down routine after getting home late from work: Feeding his cat, drinking some tea while playing video games on his PlayStation and practicing his hobby of stick juggling. Then he went to bed at what he estimates was about 4 a.m. Harsh said he can't be certain, but, as he dozed off early that morning, he thinks he heard a scream from the vicinity of his neighbors' home. After an initial conversation with a police officer that Sunday, Harsh said he already went back to investigators at the home to report a black luxury SUV that he hadn't seen in the neighborhood before, parked a few spaces from the front of the home when he made it back early that morning.	
	According to Moscow police, the items being removed from the rental home 3 of the victims shared are "no longer needed for the investigation".	Idaho murders: Police release victims' belongings to grieving families
	University of Idaho officials earlier this week estimated that between 25% and 40% of the school's student body of about 11,000 people have not returned to campus since the murders.	
	The figures prompted a state lawmaker , Ilana Rubel, to warn of a "snowballing disaster" if the murder isn't solved soon, saying she is concerned about the possibility of dropping enrollment at the college.	
12/12/2022	The father of slain University of Idaho student Kaylee Goncalves told Fox News Digital that the victims had "big open gouges" that were clearly the work of a "sadistic male" and called police "cowards" for not sharing more with the public.	https://www.foxnews.com/us/idaho-murders-father-slain-victim-says-big-open-wounds-calls-police-cowards
	Steven Goncalves said he asked the coroner, Cathy Mabbutt, how many times the victims were stabbed. "She says, sir, I don't think stabs is the right word, it was like tears, like this was a strong weapon, not like a stab," he told Fox News Digital Sunday. "She said these were big open gouges. She said it was quick. These weren't something where you were going to be able to call 911. They were not going to slowly bleed out," he said.	
	Goncalves said his daughter's injuries "definitely did not match" Mogen's wounds. "They may have individually died from the exact same thing, being stabbed, but there are more details," he added. "They're not even close to matching."	
	The knife slashed open Kaylee Goncalves' liver and lungs, he said.	

	His daughter and Mogen were ambushed in their sleep and found in the same bed, according to the coroner. Goncalves surmised that they died in Mogen's bedroom on the third floor because "there are photos of Kaylee's room with no blood on the bed."	
	He added that his investigators didn't obscure the windows in his daughter's room like they did for the other victims.	
	Although the coroner told Goncalves that the victims died quickly and did not suffer, he said he's not convinced. Kernodle, who had defensive wounds, and Chapin were found on the second floor of 1122 King Road. "It was a hell of a battle going on down there from what the coroner told us," Goncalves said.	
12/13/2022	Captain Roger Lanier got a call at home Sunday afternoon.	https://www.idahostatesman.com/news/local/crime/article269955087.html
	By the time Lanier arrived at the students' home on King Road, word had already spread about the deaths.	
	There were students standing outside the house crying.	
	Friends of the victims were trying to find out who exactly was inside the home.	
	The scene wasn't chaos ... but very, very somber.	
	Officers had a difficult time processing the scene. The city has not had a murder in seven years, and this was the first time many younger officers had seen a "real major crime scene," according to Lanier.	
12/16/2022	The owner of a home on Linda Lane, Kane Francetich, turned over surveillance video to police when they asked for the footage on November 14, 2022.	Idaho Murders : White car spotted in footage obtained by police one day after killings
	He downloaded the video and gave police access to video from 2am through 12pm on Sunday November 13, 2022.	
	Police have not identified a suspect but are seeking the public's help tracking down the occupant or occupants of a white Hyundai Elantra seen near the crime scene around the time of the murders.	
	Kane Francetich's rental building & its camera sit on a hill facing Taylor Avenue.	
	He saw a car that he described as both "white" & "light colored" traveling west on Taylor Avenue sometime between 2:45am and 3:15am. Only a side view of the car is visible in the footage.	
	The landlord added that he also noticed what looked like a sedan traveling west towards 1122 King Road around 1:45am then heading back toward the highway a few minutes later. He suspects this is the private party driver.	
	On Tuesday December 13, 2022 police retrieved surveillance footage from a gas station 1 mile from the crime scene that shows a white 4-door sedan drive by at 3:45am the morning of the killings.	
	Police have identified 22,000 registered 2011-2013 white Hyundai Elantras that match their search criteria.	
12/31/2022	Asked about potential accomplice to suspect Bryan Kohberger, chief James Fry says "We truly believe we have the individual that committed these crimes".	Moscow, Idaho police believe suspect Kohberger acted alone, chief says
	Questioned further on whether there was a clear connection between the suspect & the victims, Fry said that police are still fleshing out the crime's profile.	
	Investigators continue to look for the murder weapon, described as a fixed-blade knife.	
	Fry claims that more than 400 calls came in to the tip line in 1 hour after the news of the arrest broke.	
	The 4 students were each stabbed multiple times in the torso & were likely ambushed in their sleep with a large fixed-blade knife between 3am & 4am on 11/13 according to the coroner & police.	
01/05/2023	FBI denies having any involvement in requesting the Hyundai Elantra be pulled oer, telling Fox News Digital in a statement that **"the December 15th traffic stops conducted on the vehicle being driven by Bryan Kohberger in Indiana were not requested or directed by the FBI."**	Idaho murders: FBI denies directing Indiana police to pull over Bryan Kohberger
01/06/2023	Private driver is "exceptionally glad" an arrest has been made.	He Lived 1200ft from my door: Driver who brought Idaho victims home the night they were killed is 'exceptionally glad' about suspect's arrest
	He spotted Kohberger's white Hyundai Elantra at their shared appartment building sometime after 12/07 but "thought it was too new" since MPD asked the public for info about a 2011-2013.	
	The driver stated "I suspected from everything that I read that whatever happened in that house was exceptonally violent, far beyond what a scorned lover would do in regard to the sheer violence".	
	After learning the names of the victims, the driver went to MPD & provided a receipt showing he'd purchased fast food after driving Madison & Kaylee home at 1:56am.	
	He had driven Maddie, Kaylee, and Xana many times in the past & notes "they were all good employees at Mad Greek".	
01/05/2023	FBI denies having any involvement in requesting the Hyundai Elantra be pulled oer, telling Fox News Digital in a statement that **"the December 15th traffic stops conducted on the vehicle being driven by Bryan Kohberger in Indiana were not requested or directed by the FBI."**	Idaho murders: FBI denies directing Indiana police to pull over Bryan Kohberger
01/08/2023	"He seemed gregarious and outgoing, that was really the only impression that I got," Ben Roberts, a criminal justice graduate student, said in a phone interview with the Statesman. "He was making the rounds. He definitely seemed a little more eager than some of the others that were present to go around and introduce himself."	https://www.idahostatesman.com/news/local/crime/article270876677.html
	During class, Kohberger, 28, appeared academic minded and didn't shy away from speaking up, including challenging his classmates, said Roberts, and another master's degree student who the Statesman granted anonymity to answer emailed questions.	
	"Bryan only talked about his interest in forensic psychology. He was an incredibly strong student and talked during class every time. He sat front and center, and was not hiding or tucking back in the back. He was right there in the middle of it." -Roberts	
	The person said they had four classes with the man now sitting in the Latah County Jail, including a courts and legal process class where the killings were discussed before the semester ended the week of Dec. 12. "He was completely silent," Kohberger's classmate said.	

01/18/2023	Kohberger told a fellow WSU graduate student living in the same on-campus housing complex that he submitted DNA for consumer genetic testing to explore his ancestry.	Kohberger told neighbor of prior DNA test, raising questions about how police found him
	They both moved there in August.	
	The 2 traded cellphone numbers.	
	First Friday of the fall semester (in August) they spent an hour chatting & walking laps around the parking area. During their discussion Kohberger asked his neighbor whether he could identify Kohberger's ancestral background. He guessed Italian & Kohberger stated German.	
	"He talked about his ancestors. He had some sort of DNA test I don't know how he got to that point .. it was just interesting to him."	
	The last time he saw Kohberger was either the last week of November or first week of December before he left for his native land for the holidays.	
	Kohberger shared with him that he only ate one meal per day.	
	Investigators with the Moscow Police Department contacted him last week about their relationship after they found his cellphone number in Kohberger's phone. MPD Capt. Anthony Dahlinger would not confirm.	
	He provided police with a screenshot of his & Kohberger's brief text thread which included just 2 messages. One of **August 26** after their walk & the other on **September 21** from Kohberger saying "Hey neighbor! How is your semester so far?" The neighbor was too busy at the moment & later forgoto to text back. They never texted again.	
	The neighbor didn't return to Pullman until after arrest & search of BK's apartment.	
	BKs neighbor **Angela Alvarez** a WSU senior psychology major lives with her family on the 1st floor unit in BKs building. She previously told the Daily Beast that Kohberger **was a night owl who generally kept to himself, was frequently gone, and she'd rarely see him before midnight. He would usually park in front of her unit "I always see his headlights flash in my front windows"**.	
05/25/2023	Families of 2 victims have filed notices reserving the right to sue 4 government entities surrounding the crime.	U of Idaho stabbing victims' families file claims | Idaho Statesman
	The families of Mogen & Goncalves filed tort claims that will preserve their rights to sue the government entities related to the deaths of their children.	
	Statesman obtained records showing tort claims were filed with the city of Moscow, the University of Idaho, & Idaho State Police.	
	ABC News reported that WSU was also sent a claim.	
	Shannon Gray "Filing a tort claims notice is really just a safeguard. It's a safeguard to protect the interests of the families, the victims & really the whole community around, because if something goes wrong, or was done improperly, then someone is held accountable for that."	
	Goncalves' claims were filed May 2 and May 3.	
	Mogens' claims were all filed May 11.	

DATE	LINK
11/13/2022	11-13-22-City-of-Moscow-Homicide-Victims
11/14/2022	11-14-22-Mayor-Bettge-Expresses-Condolences-to-the-Community (moscow.id.us)
	11-14-22-Updated-Contact-Information-for-City-of-Moscow-Homicide
11/15/2022	11-15-22-Moscow-Homicide-Update
	11-15-22-Moscow-Homicide-Investigation
11/16/2022	11-16-22-Moscow-Press-Conference-Streaming-Link
11/17/2022	11-17-22-Latah-Coroner-Press-Release (moscow.id.us)
11/18/2022	11-18-22-Moscow-Homicide-Update
11/19/2022	11-19-22-Moscow-Homicide-Update
	Moscow Video Collection
11/20/2022	11-20-22-Moscow-Homicide-Update
	11-20-22-Media--Community-Advisory (moscow.id.us)
11/21/2022	11-21-22-Moscow-Homicide-Update
11/22/2022	11-22-22-Moscow-Homicide-Update
	11-22-22-Blaine-Street-Incident (moscow.id.us)
11/23/2022	11-23-22-Moscow-Homicide-Update
11/25/2022	11-25-22-Moscow-Homicide-Update
11/27/2022	11-27-22-Moscow-Homicide-Update
11/28/2022	11-28-22-Moscow-Homicide-Update
11/29/2022	11-29-22-Moscow-Homicide-Update
11/30/2022	11-30-22-Moscow-Homicide-Update
	11-30-22---Moscow-Homicide-Update---Clarification
12/01/2022	12-01-22-Moscow-Homicide-Update
12/02/2022	12-02-22-Moscow-Homicide-Update
12/03/2022	12-03-22-Moscow-Homicide-Update
12/05/2022	12-05-22-Moscow-Homicide-Update
12/06/2022	12-06-22-Moscow-Homicide-Update
	Moscow Police Chief James Fry Interview 12-6-22
12/07/2022	12-07-22-Moscow-Police-Ask-for-Community-Help
	12-07-22-Stock-photos-of-white-2011-2012-Hyundai-Elantra (615×738) (moscow.id.us)
12/08/2022	12-08-22-Moscow-Homicide-Update
	Moscow Police Chief James Fry Interview 12-8-22
12/09/2022	https://www.ci.moscow.id.us/DocumentCenter/View/3491/12-09-22-Moscow-Homicide-Update
	Interview with Moscow Police Chief James Fry 12-9-22
12/10/2022	12-10-22-Moscow-Homicide-Update
	https://youtu.be/KFaqoNB0Ito
12/12/2022	12-12-22-Moscow-Homicide-Update
	Investigation Update 12-12-22 with Moscow Police Captain Roger Lanier
12/13/2022	12-13-22-Moscow-Homicide-Update
	https://youtu.be/ioo2hEzrZ0ed
12/15/2022	12-15-22-Moscow-Homicide-Update
	December 15, 2022 White 2011-2013 Hyundai Elantra Update with Captain Roger Lanier
12/16/2022	12-16-22-Moscow-Homicide-Update
	12-16-2022 Interview with Chief James Fry with the Moscow Police Department
12/19/2022	12-19-22-Moscow-Homicide-Update
	12-19-22 Investigation update with Moscow Police Chief James Fry
12/20/2022	12-20-22-Moscow-Homicide-Update
	https://youtu.be/ECOo7ioBqfk4T
12/22/2022	Microsoft Word - 12-22-22 Moscow Homicide Update (1)
12/24/2022	Microsoft Word - 12-24-22 Moscow Homicide Update
12/27/2022	12-27-22-Moscow-Homicide-Update
12/29/2022	12-29-22-Moscow-Homicide-Update
	12-29-22 Moscow Homicide Update
12/30/2022	12-30-2022-Press-Conference-Announcement (moscow.id.us)
	12-30-22-Arrest-Made-in-Moscow-Homicides
01/03/2023	Microsoft Word - 01-03-23 Homicide Investigation and court processes update (moscow.id.us)
	Microsoft Word - 01-03-23 Moscow homicide case nondissemination order

DATE	LINK
11/19/2022	University of Idaho Students Murdered: An in-depth look at the first few days of the investigation
11/29/2022	Reckless speculation wreaks havoc on life of Moscow, Idaho resident / Banfield
12/5/2022	Moscow police release new details on dog found at Idaho murder scene / Dan Abrams Live
12/13/2022	Cowards': Dad of Slain Idaho Student Criticizes Investigators, Reveals Autopsy Information
12/14/2022	Idaho Students' Neighbor Breaks Silence as Cops Zero in on White Hyundai
12/22/2022	We're Getting a Clearer Picture': Moscow Police Set Record Straight on Idaho Murders Case
	Idaho four a death investigators perspective Ret. NYC ME Office Chief of Staff live on DutyRon
12/30/2022	Moscow, ID, Police Hold Press Briefing After Suspect Arrested in University of Idaho Killings
01/04/2023	Idaho murder suspect lands in Moscow
01/05/2023	Moscow murder suspect appears in Idaho court for first time
01/10/2023	Bryan Kohberger: Did he discuss demons online in 2011?
01/11/2023	Defense Attorney Talks Due Process For Idaho Suspect
01/12/2023	Moscow murder suspect Bryan Kohberger's full second Idaho court appearance
03/01/2023	Attorneys in Moscow murder case at odds over alleged information leak
03/15/2023	University of Idaho to get $1M in state funds for security, months after Moscow murders
	WORKING ON THIS