

Owner	Siebe Rozendal				
Email	sieberozendal@gmail.com				
Summary and explanation	https://docs.google.com/document/d/1NyZ-FPzv5ridCoWihs8wDpyVbrh3OIPCSS5p7AW0dQ4/edit?usp=drivesdk				
Main figures	Rough number	Actual estimate	Date updated	Formula	Caveats
Estimated global population with LC > 12 weeks	420,000,000	423,751,603	19/10/2024	[UK prevalence per age group] * [amount of people in age group globally - China] for each age group	Demographics not adjusted for newest population growth
Estimated amount of children under 17 with LC	13 million	13,050,860	May 1st, 2022	same as above, for age groups 2-11 and 12-16	
Growth graph	<p>The graph shows the estimated number of global long COVID cases from 01/04/2021 to 01/07/2022. The y-axis represents the number of cases, ranging from 0 to 125,000,000 in increments of 25,000,000. The x-axis shows dates: 01/04/2021, 01/07/2021, 01/10/2021, 01/01/2022, 01/04/2022, and 01/07/2022. The data points are approximately: 60,000,000 (01/04/2021), 70,000,000 (01/07/2021), 65,000,000 (01/10/2021), 75,000,000 (01/01/2022), 100,000,000 (01/04/2022), and 115,000,000 (01/07/2022).</p>				
Long list					
Percentage of working population with LC > 12 weeks	1 in 40	2.78%	May 1st, 2022	Prevalence in age groups 25 to 34 and 35 to 49	This number is likely quite skewed due to changing responses (some intervals had a negative recovery rate - more people became sick over time). Not valid for actual recovery, but useful for forecasting this dataset.
Recovery rate	11%	11%	May 1st, 2022	AVERAGE of (1 - [# people with LC > 12 months] / [# of people with LC > 12 weeks, 9 months earlier])	

Date (dd/mm/yyyy)	estimated global cases LC > 3 months	forecasted global cases LC > 3 months, simplistic	monthly growth rate, global cases	monthly growth rate (%)	estimated percentage of world population - China	Long Covid Prevalence (p12 wk), UK population	monthly growth (percentage points)	Long Covid Prevalence (>1 yr), 9 months later, UK population	Cumulative average infections, 3 months prior, England (adjusted for false neg. of 16%)	New infections/pers on/month	Testing density (reported cases/estimate d cases)	Long Covid prevalence (>12wk) / cumulative infections, 3 months prior	Long Covid Prevalence (>1yr) / cumulative infections
06/03/2021	58,670,550							0.78%	0.071		20.71%	15.16%	10.96%
05/05/2021	72,747,131		7,038,291	12.00%	1.21%	1.34%	0.12%	1.00%	0.154		40.78%	8.72%	6.88%
06/06/2021	71,304,838		-1,442,293	-1.98%	1.19%	1.32%	-0.02%	1.21%	0.161	0.008	41.85%	8.19%	7.50%
04/07/2021	69,381,090		-1,943,748	-2.73%	1.15%	1.29%	-0.03%	1.22%	0.170	0.008	29.27%	7.60%	7.18%
01/08/2021	67,515,733		-1,845,357	-2.86%	1.12%	1.26%	-0.03%	1.28%	0.171	0.002	53.44%	7.36%	7.46%
05/09/2021	69,352,009		1,836,276	2.72%	1.16%	1.26%	0.03%	1.25%	0.176	0.004	43.39%	7.30%	7.11%
02/10/2021	71,383,033		2,041,024	2.94%	1.19%	1.31%	0.03%	1.17%	0.191	0.016	41.37%	6.85%	6.15%
31/10/2021	73,215,892		1,822,859	2.55%	1.22%	1.33%	0.03%		0.237	0.046	39.04%	5.62%	0.00%
06/12/2021	76,545,300		3,329,408	4.55%	1.27%	1.38%	0.06%		0.283	0.046	40.07%	4.87%	0.00%
02/01/2022	81,317,727		4,772,427	6.23%	1.35%	1.46%	0.08%		0.325	0.042	28.36%	4.49%	0.00%
31/01/2022	94,130,094		12,812,337	15.76%	1.57%	1.67%	0.21%		0.381	0.056	28.96%	4.38%	0.00%
05/03/2022	103,946,027		9,815,964	10.43%	1.73%	1.85%	0.16%		0.424	0.043	40.50%	4.35%	0.00%
03/04/2022	112,581,958		8,635,931	8.31%	1.87%	2.02%	0.14%		0.657	0.233	42.80%	3.07%	0.00%
01/05/2022	121,604,065	121,604,065	9,022,107	8.01%	2.02%	2.21%	0.15%		0.814	0.156	20.28%	2.72%	0.00%
04/06/2022	120,382,067	131,675,850	-1,221,998	-1.00%	2.00%	2.22%	-0.02%		0.807	0.123	9.60%	2.37%	0.00%
02/07/2022	120,252,287	141,747,234	-129,790	-0.11%	2.00%	2.24%	0.00%		1.081	0.144	10.49%	2.07%	0.00%
01/08/2022		151,818,819		0.00%					1.373	0.293			
31/08/2022		161,890,404		#DIV/0!					1.430	0.056			
30/09/2022		171,961,988											
30/10/2022		182,033,573											
29/11/2022		192,105,157											
29/12/2022		202,176,742											
28/01/2023		212,248,326											
27/02/2023		222,319,911											
29/03/2023		232,391,496											
28/04/2023		242,463,080											
28/05/2023		252,534,665											
27/06/2023		262,606,249											
27/07/2023		272,677,834											
26/08/2023		282,749,419											
25/09/2023		292,821,003											
25/10/2023		302,892,588											
24/11/2023		312,964,172											
24/12/2023		323,035,757											
23/01/2024		333,107,341											
22/02/2024		343,178,926											
23/03/2024		353,250,511											
22/04/2024		363,322,095											
22/05/2024		373,393,680											
21/06/2024		383,465,264											
21/07/2024		393,536,849											
20/08/2024		403,608,434											
19/09/2024		413,680,018											
19/10/2024		423,751,603											
18/11/2024		433,823,187											
18/12/2024		443,894,772											
17/01/2025		453,966,357											
16/02/2025		464,037,941											
18/03/2025		474,109,526											
17/04/2025		484,181,110											
17/05/2025		494,252,695											
16/06/2025		504,324,279											
16/07/2025		514,395,864											
15/08/2025		524,467,449											
14/09/2025		534,539,033											
14/10/2025		544,610,618											
13/11/2025		554,682,202											
13/12/2025		564,753,787											
12/01/2026		574,825,372											
11/02/2026		584,896,956											
13/03/2026		594,968,541											
12/04/2026		605,040,125											
12/05/2026		615,111,710											
11/06/2026		625,183,294											
11/07/2026		635,254,879											
10/08/2026		645,326,464											
09/09/2026		655,398,048											
09/10/2026		665,469,633											
08/11/2026		675,541,217											

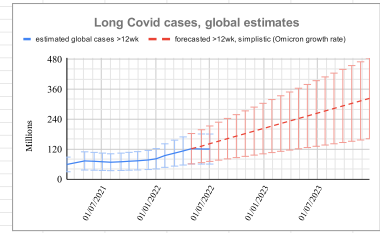

Average growth/month, LC-12wk (2021)	1,734,321	Average growth/month, acute infections/person (202)	0.168
Average growth/month, LC-12wk (2022)	10,071,585 excluding the flattened months	Average growth/month, acute infections/person (2022)	2.01
Simplistic: extrapolations	lower bound (70% upper bound (70% confidence)		
End of 2022	202,176,742	101,086,371	404,353,484
End of 2023	323,035,757	161,517,878	646,071,514
End of 2024	443,894,772	221,947,386	887,789,544

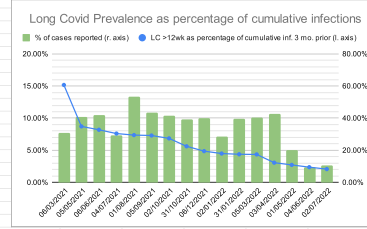
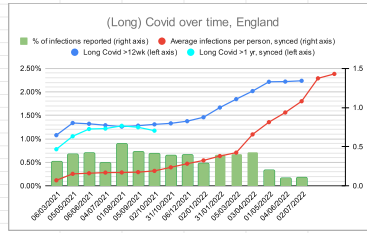

Implied Recovery Rates

Age group	Average	Mar '21 - Dec '21	Jan '21 - Feb '22	Mar '21 - Mar '22	Apr '21 - Apr '22	May '21 - May '22	Jun '21 - Jun '22
2-5 years	-5%	14%	1%	1%	0%	1%	1%
12-15 years	22%	38%	20%	1%	22%	20%	40%
17-24 years	39%	48%	41%	31%	41%	19%	38%
25-34 years	19%	34%	28%	20%	9%	0%	24%
35-49 years	7%	26%	20%	4%	3%	3%	3%
50-69 years	6%	24%	15%	4%	4%	3%	3%
70+ years	7%	23%	22%	11%	3%	6%	16%
Total	11%	28%	21%	9%	6%	3%	3%

Note: If these numbers were reliable, recovery rate could never be negative. A negative recovery rate means that more people are sick 12 months after onset than 3 months after onset

Date until	cases > 12 weeks (x1000)		population size UK	Prevalence	pop. size world Excl. China	extrapolated	Implied recovery rate	Date until	Age group	>12 months	population size UK	pop. size world Excl. China (x1000)	extrapolated	
	2 to 11	12 to 16												
March 6th, 2021	9		7,323,707	0.12%	1,156,911,600	1,421,712	-11%	Dec 6th, 2021	2 to 11	10	7,323,707	0.14%	1,156,911,600	1,579,680
	12 to 16 years	16	3,971,746	0.40%	546,144,000	2,200,117	38%		12 to 16	30	3,971,746	0.25%	546,144,000	1,375,073
	17 to 24 years	54	6,204,064	0.87%	722,171,600	6,256,951	48%		17 to 24	38	6,204,064	0.45%	722,171,600	5,358,155
	25 to 34 years	101	8,998,605	1.12%	973,495,000	10,626,471	34%		25 to 34	67	8,998,605	0.74%	973,495,000	7,248,253
	35 to 49 years	201	12,799,610	1.57%	1,201,771,000	18,872,135	26%		35 to 49	149	12,799,610	1.16%	1,201,771,000	13,985,792
	50 to 69 years	258	16,338,067	1.58%	1,051,559,000	16,605,528	24%		50 to 69	196	16,338,067	1.20%	1,051,559,000	12,615,052
	≥70 years	60	9,153,257	0.67%	359,849,000	2,358,826	25%		70+	45	9,153,257	0.49%	359,849,000	1,769,119
06/03/2021	Total	699	64,789,056	1.08%	6,011,901,200	58,670,550	28%	Total	505	64,789,056	0.78%	6,011,901,200	41,836,253	
May 5th, 2021	8		7,323,707	0.11%	1,156,911,600	1,263,744	-13%	Jan 31st, 2022	2 to 11	9	7,323,707	0.12%	1,156,911,600	1,421,712
	12 to 16 years	15	3,971,746	0.38%	546,144,000	2,062,609	20%		12 to 16	12	3,971,746	0.30%	546,144,000	1,650,087
	17 to 24 years	75	6,204,064	1.21%	722,171,600	8,730,224	41%		17 to 24	44	6,204,064	0.71%	722,171,600	5,121,732
	25 to 34 years	127	8,998,605	1.41%	973,495,000	13,739,228	28%		25 to 34	91	8,998,605	1.01%	973,495,000	9,844,642
	35 to 49 years	209	12,799,610	2.00%	1,201,771,000	24,036,152	20%		35 to 49	206	12,799,610	1.61%	1,201,771,000	19,341,591
	50 to 69 years	256	16,338,067	1.89%	1,051,559,000	19,888,016	15%		50 to 69	262	16,338,067	1.60%	1,051,559,000	16,862,978
	≥70 years	77	9,153,257	0.84%	359,849,000	3,027,160	22%		70+	60	9,153,257	0.66%	359,849,000	2,358,826
05/05/2021	Total	867	64,789,056	1.34%	6,011,901,200	72,747,131	21%	Total	684	64,789,056	1.06%	6,011,901,200	56,601,568	
June 6th, 2021	10		7,323,707	0.14%	1,156,911,600	1,579,680	-40%	March 5th, 2022	2 to 11	14	7,323,707	0.19%	1,156,911,600	2,211,552
	12 to 16 years	16	3,971,746	0.40%	546,144,000	2,200,117	6%		12 to 16	17	3,971,746	0.43%	546,144,000	2,337,624
	17 to 24 years	65	6,204,064	1.05%	722,171,600	6,959,955	31%		17 to 24	45	6,204,064	0.69%	722,171,600	4,988,125
	25 to 34 years	128	8,998,605	1.42%	973,495,000	13,847,409	20%		25 to 34	103	8,998,605	1.14%	973,495,000	11,142,837
	35 to 49 years	241	12,799,610	1.88%	1,201,771,000	22,627,784	4%		35 to 49	232	12,799,610	1.81%	1,201,771,000	21,782,763
	50 to 69 years	316	16,338,067	1.93%	1,051,559,000	20,338,553	4%		50 to 69	302	16,338,067	1.85%	1,051,559,000	19,437,478
	≥70 years	80	9,153,257	0.87%	359,849,000	3,145,101	11%		70+	71	9,153,257	0.78%	359,849,000	2,791,277
06/06/2021	Total	856	64,789,056	1.32%	6,011,901,200	71,304,838	8%	Total	784	64,789,056	1.21%	6,011,901,200	64,941,666	
July 4th, 2021	9		7,323,707	0.12%	1,156,911,600	1,421,712	0%	April 3rd, 2022	2 to 11	9	7,323,707	0.12%	1,156,911,600	1,421,712
	12 to 16	18	3,971,746	0.45%	546,144,000	2,475,131	22%		12 to 16	14	3,971,746	0.35%	546,144,000	1,925,102
	17 to 24	66	6,204,064	1.06%	722,171,600	7,682,597	41%		17 to 24	39	6,204,064	0.63%	722,171,600	4,539,717
	25 to 34	117	8,998,605	1.30%	973,495,000	12,657,397	9%		25 to 34	106	8,998,605	1.18%	973,495,000	11,487,385
	35 to 49	229	12,799,610	1.79%	1,201,771,000	21,501,089	-4%		35 to 49	239	12,799,610	1.87%	1,201,771,000	22,440,002
	50 to 69	320	16,338,067	1.98%	1,051,559,000	20,980,003	4%		50 to 69	308	16,338,067	1.89%	1,051,559,000	19,823,653
	70+	77	9,153,257	0.84%	359,849,000	3,027,160	3%		70+	75	9,153,257	0.82%	359,849,000	2,948,532
04/07/2021	Total	836	64,789,056	1.29%	6,011,901,200	69,361,090	6%	Total	790	64,789,056	1.22%	6,011,901,200	64,566,103	
August 1st, 2021	9		7,323,707	0.12%	1,156,911,600	1,421,712	-11%	May 1st, 2022	2 to 11	10	7,323,707	0.14%	1,156,911,600	1,579,680
	12 to 16	20	3,971,746	0.50%	546,144,000	2,750,146	20%		12 to 16	16	3,971,746	0.40%	546,144,000	2,200,117
	17 to 24	53	6,204,064	0.84%	722,171,600	6,959,955	19%		17 to 24	42	6,204,064	0.68%	722,171,600	4,988,125
	25 to 34	115	8,998,605	1.28%	973,495,000	12,441,031	0%		25 to 34	115	8,998,605	1.28%	973,495,000	12,441,031
	35 to 49	234	12,799,610	1.83%	1,201,771,000	21,970,546	3%		35 to 49	228	12,799,610	1.78%	1,201,771,000	21,407,198
	50 to 69	306	16,338,067	1.87%	1,051,559,000	19,694,828	-8%		50 to 69	329	16,338,067	2.01%	1,051,559,000	21,175,266
	70+	81	9,153,257	0.88%	359,849,000	3,184,415	-9%		70+	88	9,153,257	0.96%	359,849,000	3,459,611
01/08/2021	Total	817	64,789,056	1.26%	6,011,901,200	67,515,733	-1%	Total	828	64,789,056	1.28%	6,011,901,200	67,151,829	
September 5th, 2021	9		7,323,707	0.12%	1,156,911,600	1,421,712	-11%	June 4th, 2022	2 to 11	10	7,323,707	0.14%	1,156,911,600	1,579,680
	12 to 16	20	3,971,746	0.50%	546,144,000	2,750,146	40%		12 to 16	12	3,971,746	0.30%	546,144,000	1,650,087
	17 to 24	66	6,204,064	1.06%	722,171,600	7,682,597	39%		17 to 24	40	6,204,064	0.64%	722,171,600	4,656,120
	25 to 34	119	8,998,605	1.32%	973,495,000	12,873,763	24%		25 to 34	91	8,998,605	1.01%	973,495,000	9,844,642
	35 to 49	233	12,799,610	1.82%	1,201,771,000	21,876,854	-5%		35 to 49	244	12,799,610	1.91%	1,201,771,000	22,905,458
	50 to 69	307	16,338,067	1.88%	1,051,559,000	19,759,291	-8%		50 to 69	326	16,338,067	2.00%	1,051,559,000	20,982,178
	70+	76	9,153,257	0.83%	359,849,000	2,987,848	-12%		70+	85	9,153,257	0.93%	359,849,000	3,341,670
05/09/2021	Total	830	64,789,056	1.28%	6,011,901,200	69,382,009	3%	Total	808	64,789,056	1.25%	6,011,901,200	64,963,835	
October 2nd, 2021	9		7,323,707	0.12%	1,156,911,600	1,421,712	-4%	July 2nd, 2022	2 to 11	13	7,323,707	0.18%	1,156,911,600	2,053,584
	12 to 16	24	3,971,746	0.60%	546,144,000	3,300,175	48%		12 to 16	13	3,971,746	0.33%	546,144,000	1,767,595
	17 to 24	75	6,204,064	1.21%	722,171,600	8,730,224	52%		17 to 24	36	6,204,064	0.58%	722,171,600	4,190,508
	25 to 34	124	8,998,605	1.38%	973,495,000	13,414,677	13%		25 to 34	108	8,998,605	1.20%	973,495,000	11,683,751
	35 to 49	228	12,799,610	1.78%	1,201,771,000	21,407,198	6%		35 to 49	215	12,799,610	1.68%	1,201,771,000	20,186,612
	50 to 69	314	16,338,067	1.92%	1,051,559,000	20,209,828	4%		50 to 69	301	16,338,067	1.84%	1,051,559,000	19,373,115
	70+	74	9,153,257	0.81%	359,849,000	2,909,219	-1%		70+	75	9,153,257	0.82%	359,849,000	2,948,532
02/10/2021	Total	848	64,789,056	1.31%	6,011,901,200	71,393,033	10%	Total	761	64,789,056	1.17%	6,011,901,200	62,223,696	
Oct 31, 2021	12		7,323,707	0.16%	1,156,911,600	1,895,616								
	12 to 16	24	3,971,746	0.60%	546,144,000	3,300,175								
	17 to 24	88	6,204,064	1.42%	722,171,600	10,243,463								
	25 to 34	115	8,998,605	1.28%	973,495,000	12,441,031								
	35 to 49	241	12,799,610	1.88%	1,201,771,000	22,627,784								
	50 to 69	307	16,338,067	1.88%	1,051,559,000	19,759,291								
	70+	75	9,153,257	0.82%	359,849,000	2,948,532								
31/10/2021	Total	862	64,789,056	1.33%	6,011,901,200	73,215,862								
Dec 6th, 2021	17		7,323,707	0.23%	1,156,911,600	2,685,457								
	12 to 16	32	3,971,746	0.81%	546,144,000	4,400,233								
	17 to 24	77	6,204,064	1.24%	722,171,600	8,963,030				</				

May 2022 report

Date of month
April 30, 2022

Extent to which Long COVID reduces ability to undertake day-to-day activities	Not at all	585	32.65%
Extent to which Long COVID reduces ability to undertake day-to-day activities	A little	893	49.59%
Extent to which Long COVID reduces ability to undertake day-to-day activities	A lot	340	18.28%
SUM		1,798	100.00%

	new cases	Average next 7 days	cumulative cases	new first case	cumulative first cases	new reinfections	cumulative reinfections
02/08/2022	5095	#REF!	19699384	3813	18499850	1282	1199534
01/08/2022	7948	#REF!	19694289	5924	18496037	2024	1198252
31/07/2022	7368	#REF!	19686341	5627	18490113	1741	1196228
30/07/2022	6370	#REF!	19678973	4952	18484486	1418	1194487
29/07/2022	7287	#REF!	19672603	5611	18479534	1676	1193069
28/07/2022	7969	7006.2	19665316	6046	18473923	1923	1191393
27/07/2022	9115	7307.4	19657347	6926	18467877	2189	1189470
26/07/2022	10243	8042.9	19648232	7849	18460951	2394	1187281
25/07/2022	11613	8566.4	19637989	8862	18453102	2751	1184887
24/07/2022	10115	8958.9	19626376	7753	18444240	2362	1182136
23/07/2022	8783	9303.6	19616261	6878	18436487	1905	1179774
22/07/2022	11107	9849.3	19607478	8596	18429609	2511	1177869
21/07/2022	12710	10526.6	19596371	9800	18421013	2910	1175358
20/07/2022	14477	11292.6	19583661	11235	18411213	3242	1172448
19/07/2022	14801	11943.7	19569184	11287	18399978	3514	1169206
18/07/2022	16814	12686.7	19554383	12707	18388691	4107	1165692
17/07/2022	15644	13476.6	19537569	12018	18375984	3626	1161585
16/07/2022	13612	14166.4	19521925	10622	18363966	2990	1157959
15/07/2022	16553	14944.4	19508313	12774	18353344	3779	1154969
14/07/2022	19267	15881.1	19491760	14678	18340570	4589	1151190
13/07/2022	21590	16897.3	19472493	16605	18325892	4985	1146601
12/07/2022	24333	18259.0	19450903	18564	18309287	5769	1141616
11/07/2022	27172	19738.7	19426570	20591	18290723	6581	1135847
10/07/2022	23016	20791.9	19399398	17780	18270132	5236	1129266
09/07/2022	19334	21609.3	19376382	15248	18252352	4086	1124030
08/07/2022	22144	22408.0	19357048	17478	18237104	4666	1119944
07/07/2022	24024	23087.6	19334904	18573	18219626	5451	1115278
06/07/2022	26679	23814.6	19310880	20596	18201053	6083	1109827
05/07/2022	28103	24353.1	19284201	21771	18180457	6332	1103744
04/07/2022	30371	24810.1	19256098	23318	18158686	7053	1097412
03/07/2022	25166	25117.3	19225727	19470	18135368	5696	1090359
02/07/2022	19578	25152.1	19200561	15536	18115898	4042	1084663
01/07/2022	21059	24997.1	19180983	16743	18100362	4316	1080621
30/06/2022	21495	24635.9	19159924	16818	18083619	4677	1076305
29/06/2022	21713	23926.4	19138429	17048	18066801	4665	1071628
28/06/2022	21864	23035.1	19116716	17352	18049753	4512	1066963
27/06/2022	21891	21823.7	19094852	17270	18032401	4621	1062451
26/06/2022	18035	20805.0	19072961	14405	18015131	3630	1057830
25/06/2022	14464	20074.4	19054926	11834	18000726	2630	1054200
24/06/2022	15620	19297.4	19040462	12672	17988892	2948	1051570
23/06/2022	16692	18611.3	19024842	13490	17976220	3202	1048622
22/06/2022	17758	18046.3	19008150	14454	17962730	3304	1045420
21/06/2022	17525	17426.4	18990392	14189	17948276	3336	1042116
20/06/2022	16918	16716.0	18972867	13609	17934087	3309	1038780
19/06/2022	14513	16212.9	18955949	11849	17920478	2664	1035471
18/06/2022	11635	15808.7	18941436	9651	17908629	1984	1032807
17/06/2022	11637	15239.7	18929801	9628	17898978	2009	1030823

	new cases	Average next 7 days	cumulative cases	new first case	cumulative first cases	new reinfections	cumulative reinfections
16/06/2022	11907	14556.1	18918164	9651	17889350	2256	1028814
15/06/2022	12384	13788.4	18906257	10102	17879699	2282	1026558
14/06/2022	12659	13093.3	18893873	10407	17869597	2252	1024276
13/06/2022	12954	12527.0	18881214	10467	17859190	2487	1022024
12/06/2022	10710	11983.7	18868260	8830	17848723	1880	1019537
11/06/2022	8465	11530.9	18857550	7041	17839893	1424	1017657
10/06/2022	9150	11175.6	18849085	7635	17832852	1515	1016233
09/06/2022	9579	10843.0	18839935	7890	17825217	1689	1014718
08/06/2022	9953	10495.7	18830356	8183	17817327	1770	1013029
07/06/2022	9479	10041.4	18820403	7808	17809144	1671	1011259
06/06/2022	9796	9590.3	18810924	8046	17801336	1750	1009588
05/06/2022	8349	9253.0	18801128	6936	17793290	1413	1007838
04/06/2022	6277	8940.4	18792779	5357	17786354	920	1006425
03/06/2022	5582	8430.7	18786502	4791	17780997	791	1005505
02/06/2022	5081	7788.1	18780920	4334	17776206	747	1004714
01/06/2022	5712	7182.3	18775839	4954	17771872	758	1003967
31/05/2022	5731	6646.9	18770127	4901	17766918	830	1003209
30/05/2022	5927	6094.1	18764396	5040	17762017	887	1002379
29/05/2022	4684	5570.6	18758469	3992	17756977	692	1001492
28/05/2022	4153	5267.1	18753785	3561	17752985	592	1000800
27/05/2022	4486	5110.6	18749632	3818	17749424	668	1000208
26/05/2022	4816	5072.7	18745146	3997	17745606	819	999540
25/05/2022	5187	4997.7	18740330	4302	17741609	885	998721
24/05/2022	5590	4977.6	18735143	4646	17737307	944	997836
23/05/2022	6244	5022.9	18729553	5119	17732661	1125	996892
22/05/2022	5151	5089.6	18723309	4345	17727542	806	995767
21/05/2022	4242	5102.3	18718158	3588	17723197	654	994961
20/05/2022	5046	5182.3	18713916	4236	17719609	810	994307
19/05/2022	5783	5320.4	18708870	4731	17715373	1052	993497
18/05/2022	6391	5492.4	18703087	5316	17710642	1075	992445
17/05/2022	6831	5669.7	18696696	5676	17705326	1155	991370
16/05/2022	7882	5903.7	18689865	6452	17699650	1430	990215
15/05/2022	6727	6128.9	18681983	5634	17693198	1093	988785
14/05/2022	5138	6256.9	18675256	4311	17687564	827	987692
13/05/2022	5789	6363.0	18670118	4902	17683253	887	986865
12/05/2022	6374	6447.4	18664329	5339	17678351	1035	985978
11/05/2022	7262	6571.9	18657955	6061	17673012	1201	984943
10/05/2022	8150	6760.3	18650693	6770	17666951	1380	983742
09/05/2022	8868	6901.1	18642543	7324	17660181	1544	982362
08/05/2022	7661	7034.6	18633675	6414	17652857	1247	980818
07/05/2022	6353	7208.1	18626014	5444	17646443	909	979571
06/05/2022	7505	7453.3	18619661	6362	17640999	1143	978662
05/05/2022	8580	7768.4	18612156	7201	17634637	1379	977519
04/05/2022	9774	8127.3	18603576	8232	17627436	1542	976140
03/05/2022	11148	8555.6	18593802	9298	17619204	1850	974598
02/05/2022	10322	8763.3	18582654	8723	17609906	1599	972748
01/05/2022	7713	8770.7	18572332	6633	17601183	1080	971149

	new cases	Average next 7 days	cumulative cases	new first case	cumulative first cases	new reinfections	cumulative reinfections
30/04/2022	6865	8843.9	18564619	5943	17594550	922	970069
29/04/2022	7987	8912.7	18557754	6854	17588607	1133	969147
28/04/2022	9048	8979.6	18549767	7712	17581753	1336	968014
27/04/2022	10116	9028.4	18540719	8624	17574041	1492	966678
26/04/2022	11296	9049.6	18530603	9632	17565417	1664	965186
25/04/2022	13418	9491.9	18519307	11296	17555785	2122	963522
24/04/2022	11872	10086.0	18505889	10253	17544489	1619	961400
23/04/2022	10569	10615.1	18494017	9259	17534236	1310	959781
22/04/2022	12519	11262.6	18483448	10845	17524977	1674	958471
21/04/2022	14519	12044.1	18470929	12569	17514132	1950	956797
20/04/2022	16964	13022.4	18456410	14762	17501563	2202	954847
19/04/2022	20589	14350.0	18439446	17772	17486801	2817	952645
18/04/2022	20559	15370.1	18418857	17866	17469029	2693	949828
17/04/2022	16263	15997.4	18398298	14389	17451163	1874	947135
16/04/2022	16085	16785.4	18382035	14354	17436774	1731	945261
15/04/2022	17301	17468.6	18365950	15375	17422420	1926	943530
14/04/2022	21433	18456.3	18348649	18973	17407045	2460	941604
13/04/2022	25511	19677.3	18327216	22616	17388072	2895	939144
12/04/2022	27379	20647.3	18301705	24174	17365456	3205	936249
11/04/2022	30595	22081.0	18274326	26933	17341282	3662	933044
10/04/2022	25637	23420.1	18243731	22863	17314349	2774	929382
09/04/2022	23008	24409.1	18218094	20501	17291486	2507	926608
08/04/2022	27386	25849.9	18195086	24303	17270985	3083	924101
07/04/2022	31741	27322.4	18167700	27972	17246682	3769	921018
06/04/2022	36884	28947.1	18135959	32593	17218710	4291	917249
05/04/2022	40390	30805.9	18099075	35741	17186117	4649	912958
04/04/2022	45175	32888.7	18058685	39833	17150376	5342	908309
03/04/2022	35619	34314.7	18013510	31754	17110543	3865	902967
02/04/2022	31620	35545.0	17977891	28268	17078789	3352	899102
01/04/2022	40374	37400.4	17946271	35929	17050521	4445	895750
31/03/2022	45898	39422.9	17905897	40715	17014592	5183	891305
30/03/2022	62790	43123.7	17859999	55377	16973877	7413	886122
29/03/2022	67480	46993.7	17797209	59409	16918500	8071	878709
28/03/2022	78967	51821.1	17729729	69271	16859091	9696	870638
27/03/2022	58014	55020.4	17650762	51360	16789820	6654	860942
26/03/2022	51782	57900.7	17592748	46263	16738460	5519	854288
25/03/2022	60281	60744.6	17540966	53573	16692197	6708	848769
24/03/2022	68632	63992.3	17480685	60959	16638624	7673	842061
23/03/2022	77629	66112.1	17412053	68866	16577665	8763	834388
22/03/2022	81885	68170.0	17334424	72588	16508799	9297	825625
21/03/2022	89950	69739.0	17252539	79387	16436211	10563	816328
20/03/2022	66930	71012.7	17162589	59496	16356824	7434	805765
19/03/2022	55233	71505.7	17095659	49597	16297328	5636	798331
18/03/2022	61925	71740.6	17040426	55434	16247731	6491	792695
17/03/2022	67718	71610.0	16978501	60491	16192297	7227	786204
16/03/2022	73997	71091.1	16910783	66064	16131806	7933	778977
15/03/2022	74097	69978.6	16836786	66261	16065742	7836	771044

	new cases	Average next 7 days	cumulative cases	new first case	cumulative first cases	new reinfections	cumulative reinfections
14/03/2022	79552	68493.1	16762689	70956	15999481	8596	763208
13/03/2022	60288	67544.3	16683137	53997	15928525	6291	754612
12/03/2022	49165	66677.4	16622849	44265	15874528	4900	748321
11/03/2022	52300	65302.4	16573684	47081	15830263	5219	743421
10/03/2022	54319	63388.3	16521384	48789	15783182	5530	738202
09/03/2022	55517	60748.3	16467065	49893	15734393	5624	732672
08/03/2022	52362	57643.3	16411548	47069	15684500	5293	727048
07/03/2022	51009	53565.7	16359186	45564	15637431	5445	721755
06/03/2022	35919	50084.4	16308177	32402	15591867	3517	716310
05/03/2022	28505	47133.0	16272258	25907	15559465	2598	712793
04/03/2022	30603	44033.4	16243753	27714	15533558	2889	710195
03/03/2022	31532	40778.1	16213150	28486	15505844	3046	707306
02/03/2022	33357	37612.4	16181618	30082	15477358	3275	704260
01/03/2022	31862	34683.9	16148261	28982	15447276	2880	700985
28/02/2022	31858	31948.0	16116399	28806	15418294	3052	698105
27/02/2022	22169	29983.7	16084541	20137	15389488	2032	695053
26/02/2022	17612	28427.6	16062372	16132	15369351	1480	693021
25/02/2022	19540	26847.1	16044760	17772	15353219	1768	691541
24/02/2022	21883	25468.7	16025220	19800	15335447	2083	689773
23/02/2022	26008	24418.9	16003337	23618	15315647	2390	687690
22/02/2022	28014	23869.1	15977329	25325	15292029	2689	685300
21/02/2022	33028	24036.3	15949315	29906	15266704	3122	682611
20/02/2022	28406	24927.3	15916287	25896	15236798	2510	679489
19/02/2022	26430	26187.0	15887881	24157	15210902	2273	676979
18/02/2022	24921	26955.7	15861451	22663	15186745	2258	674706
17/02/2022	34167	28710.6	15836530	30954	15164082	3213	672448
16/02/2022	39442	30629.7	15802363	35721	15133128	3721	669235
15/02/2022	40138	32361.7	15762921	36331	15097407	3807	665514
14/02/2022	42489	33713.3	15722783	38428	15061076	4061	661707
13/02/2022	32322	34272.7	15680294	29334	15022648	2988	657646
12/02/2022	29046	34646.4	15647972	26545	14993314	2501	654658
11/02/2022	34943	36078.1	15618926	31724	14966769	3219	652157
10/02/2022	41331	37101.6	15583983	37251	14935045	4080	648938
09/02/2022	51011	38754.3	15542652	45957	14897794	5054	644858
08/02/2022	55435	40939.6	15491641	49983	14851837	5452	639804
07/02/2022	62672	43822.9	15436206	56296	14801854	6376	634352
06/02/2022	50142	46368.6	15373534	45152	14745558	4990	627976
05/02/2022	43233	48395.3	15323392	39305	14700406	3928	622986
04/02/2022	52478	50900.3	15280159	47638	14661101	4840	619058
03/02/2022	64030	54143.0	15227681	57737	14613463	6293	614218
02/02/2022	73907	57413.9	15163651	66614	14555726	7293	607925
01/02/2022	78338	60685.7	15089744	70324	14489112	8014	600632
31/01/2022	88410	64362.6	15011406	79386	14418788	9024	592618
30/01/2022	74841	67891.0	14922996	67450	14339402	7391	583594
29/01/2022	63017	70717.3	14848155	57271	14271952	5746	576203
28/01/2022	71681	73460.6	14785138	64861	14214681	6820	570457
27/01/2022	82725	76131.3	14713457	74666	14149820	8059	563637

	new cases	Average next 7 days	cumulative cases	new first case	cumulative first cases	new reinfections	cumulative reinfections
26/01/2022	93210	78888.9	14630732	83991	14075154	9219	555578
25/01/2022	96954	81548.3	14537522	87339	13991163	9615	546359
24/01/2022	109233	84523.0	14440568	98274	13903824	10959	536744
23/01/2022	88558	86482.6	14331335	80096	13805550	8462	525785
22/01/2022	70482	87549.0	14242777	64189	13725454	6293	517323
21/01/2022	79014	88596.6	14172295	71653	13661265	7361	511030
20/01/2022	86949	89200.0	14093281	78888	13589612	8061	503669
19/01/2022	97335	89789.3	14006332	88147	13510724	9188	495608
18/01/2022	103210	90683.0	13908997	93389	13422577	9821	486420
17/01/2022	114776	91474.9	13805787	103811	13329188	10965	476599
16/01/2022	85596	91051.7	13691011	77687	13225377	7909	465634
15/01/2022	67819	90671.3	13605415	62050	13147690	5769	457725
14/01/2022	75172	90122.4	13537596	68440	13085640	6732	451956
13/01/2022	84132	89720.0	13462424	76290	13017200	7842	445224
12/01/2022	89997	88671.7	13378292	81429	12940910	8568	437382
11/01/2022	100969	88351.6	13288295	91483	12859481	9486	428814
10/01/2022	116218	88557.6	13187326	105152	12767998	11066	419328
09/01/2022	83079	88198.0	13071108	75300	12662846	7779	408262
08/01/2022	81221	90112.6	12988029	73715	12587546	7506	400483
07/01/2022	105082	94385.4	12906808	94763	12513831	10319	392977
06/01/2022	150787	103907.6	12801726	134867	12419068	15920	382658
05/01/2022	183786	117306.0	12650939	164523	12284201	19263	366738
04/01/2022	234875	136435.4	12467153	210584	12119678	24291	347475
03/01/2022	193617	147492.4	12232278	173521	11909094	20096	323184
02/01/2022	148613	156854.4	12038661	133957	11735573	14656	303088
01/01/2022	99241	159428.7	11890048	90238	11601616	9003	288432
31/12/2021	152883	166257.4	11790807	138915	11511378	13968	279429
30/12/2021	192822	172262.4	11637924	175023	11372463	17799	265461
29/12/2021	224022	178010.4	11445102	204408	11197440	19614	247662
28/12/2021	170579	168825.3	11221080	155655	10993032	14924	228048
27/12/2021	155563	163389.0	11050501	142552	10837377	13011	213124
26/12/2021	98907	156288.1	10894938	91187	10694825	7720	200113
25/12/2021	59911	150669.6	10796031	55561	10603638	4350	192393
24/12/2021	117562	145623.7	10736120	108023	10548077	9539	188043
23/12/2021	137022	137652.3	10618558	125439	10440054	11583	178504
22/12/2021	138143	125383.9	10481536	126487	10314615	11656	166921
21/12/2021	129598	119529.4	10343393	119015	10188128	10583	155265
20/12/2021	117577	114102.9	10213795	108411	10069113	9166	144682
19/12/2021	78493	111186.6	10096218	72707	9960702	5786	135516
18/12/2021	78930	113903.6	10017725	73207	9887995	5723	129730
17/12/2021	84949	109244.6	9938795	78630	9814788	6319	124007
16/12/2021	93797	103069.6	9853846	86923	9736158	6874	117688
15/12/2021	99652	97570.9	9760049	92592	9649235	7060	110814
14/12/2021	90711	92015.6	9660397	84764	9556643	5947	103754
13/12/2021	76508	86148.6	9569686	72508	9471879	4000	97807
12/12/2021	46366	81559.0	9493178	44505	9399371	1861	93807
11/12/2021	41940	76274.7	9446812	40517	9354866	1423	91946

	new cases	Average next 7 days	cumulative cases	new first case	cumulative first cases	new reinfections	cumulative reinfections
10/12/2021	45016	70570.0	9404872	43537	9314349	1479	90523
09/12/2021	48815	64144.0	9359856	47246	9270812	1569	89044
08/12/2021	50055	57058.7	9311041	48587	9223566	1468	87475
07/12/2021	48140	50977.1	9260986	46898	9174979	1242	86007
06/12/2021	51119	47350.1	9212846	49975	9128081	1144	84765
05/12/2021	35029	45730.6	9161727	34445	9078106	584	83621
04/12/2021	33378	44507.4	9126698	32835	9043661	543	83037
03/12/2021	39222	43679.7	9093320	38624	9010826	598	82494
02/12/2021	43046	42855.6	9054098	42393	8972202	653	81896
01/12/2021	47262	42456.6	9011052	46560	8929809	702	81243
30/11/2021	47631	42383.9	8963790	46945	8883249	686	80541
29/11/2021	47940	41929.7	8916159	47189	8836304	751	79855
28/11/2021	33855	41762.0	8868219	33398	8789115	457	79104
27/11/2021	28456	41058.9	8834364	28077	8755717	379	78647
26/11/2021	33665	40265.0	8805908	33212	8727640	453	78268
25/11/2021	37142	39421.6	8772243	36586	8694428	556	77815
24/11/2021	39880	38367.0	8735101	39312	8657842	568	77259
23/11/2021	41014	37421.7	8695221	40482	8618530	532	76691
22/11/2021	42868	36697.1	8654207	42308	8578048	560	76159
21/11/2021	31763	36398.3	8611339	31360	8535740	403	75599
20/11/2021	29868	36600.0	8579576	29498	8504380	370	75196
19/11/2021	33185	36531.4	8549708	32773	8474882	412	74826
18/11/2021	37098	36525.1	8516523	36606	8442109	492	74414
17/11/2021	38256	36293.1	8479425	37770	8405503	486	73922
16/11/2021	38656	35956.3	8441169	38111	8367733	545	73436
15/11/2021	42477	35900.4	8402513	41891	8329622	586	72891
14/11/2021	29597	35591.0	8360036	29238	8287731	359	72305
13/11/2021	27356	35232.1	8330439	27040	8258493	316	71946
12/11/2021	31338	34968.3	8303083	30917	8231453	421	71630
11/11/2021	33699	34482.7	8271745	33232	8200536	467	71209
10/11/2021	35388	34073.0	8238046	34907	8167304	481	70742
09/11/2021	34679	33504.9	8202658	34204	8132397	475	70261
08/11/2021	36139	32599.4	8167979	35604	8098193	535	69786
07/11/2021	25447	32006.6	8131840	25104	8062589	343	69251
06/11/2021	22580	31324.3	8106393	22278	8037485	302	68908
05/11/2021	24405	30333.9	8083813	24038	8015207	367	68606
04/11/2021	27377	29430.7	8059408	27031	7991169	346	68239
03/11/2021	29396	28574.7	8032031	29014	7964138	382	67893
02/11/2021	31328	28096.0	8002635	30911	7935124	417	67511
01/11/2021	37663	28313.7	7971307	37113	7904213	550	67094
31/10/2021	29564	28901.9	7933644	29166	7867100	398	66544
30/10/2021	28241	29710.6	7904080	27950	7837934	291	66146
29/10/2021	33995	31080.6	7875839	33562	7809984	433	65855
28/10/2021	35077	32180.6	7841844	34646	7776422	431	65422
27/10/2021	36524	33198.9	7806767	36100	7741776	424	64991
26/10/2021	35276	33762.9	7770243	34861	7705676	415	64567
25/10/2021	39957	34090.6	7734967	39457	7670815	500	64152

	new cases	Average next 7 days	cumulative cases	new first case	cumulative first cases	new reinfections	cumulative reinfections
24/10/2021	30092	34166.0	7695010	29747	7631358	345	63652
23/10/2021	29747	34381.1	7664918	29419	7601611	328	63307
22/10/2021	34507	34454.3	7635171	34088	7572192	419	62979
21/10/2021	38580	34954.7	7600664	38111	7538104	469	62560
20/10/2021	43963	36017.4	7562084	43482	7499993	481	62091
19/10/2021	44628	37353.4	7518121	44103	7456511	525	61610
18/10/2021	49256	38681.9	7473493	48653	7412408	603	61085
17/10/2021	37502	39740.4	7424237	37121	7363755	381	60482
16/10/2021	31639	40010.7	7386735	31301	7326634	338	60101
15/10/2021	36629	40313.9	7355096	36251	7295333	378	59763
14/10/2021	39264	40411.6	7318467	38781	7259082	483	59385
13/10/2021	40545	39923.3	7279203	40093	7220301	452	58902
12/10/2021	40890	39389.3	7238658	40392	7180208	498	58450
11/10/2021	43115	38512.0	7197768	42656	7139816	459	57952
10/10/2021	31499	37654.4	7154653	31159	7097160	340	57493
09/10/2021	27175	37016.7	7123154	26860	7066001	315	57153
08/10/2021	29845	36047.6	7095979	29490	7039141	355	56838
07/10/2021	32157	35032.3	7066134	31788	7009651	369	56483
06/10/2021	32546	33889.6	7033977	32175	6977863	371	56114
05/10/2021	32268	32657.9	7001431	31874	6945688	394	55743
04/10/2021	36476	31709.4	6969163	36084	6913814	392	55349
03/10/2021	27137	31086.3	6932687	26847	6877730	290	54957
02/10/2021	21872	30328.7	6905550	21654	6850883	218	54667
01/10/2021	24134	29512.9	6883678	23856	6829229	278	54449
30/09/2021	26809	28748.9	6859544	26504	6805373	305	54171
29/09/2021	28687	28197.6	6832735	28375	6778869	312	53866
28/09/2021	29627	27820.3	6804048	29264	6750494	363	53554
27/09/2021	34595	27551.6	6774421	34161	6721230	434	53191
26/09/2021	26813	27505.3	6739826	26475	6687069	338	52757
25/09/2021	23387	27721.7	6713013	23116	6660594	271	52419
24/09/2021	25755	27953.3	6689626	25427	6637478	328	52148
23/09/2021	28340	28172.0	6663871	27938	6612051	402	51820
22/09/2021	28788	28186.4	6635531	28434	6584113	354	51418
21/09/2021	30547	28317.9	6606743	30180	6555679	367	51064
20/09/2021	32121	27964.4	6576196	31714	6525499	407	50697
19/09/2021	24791	27675.6	6544075	24480	6493785	311	50290
18/09/2021	20927	27324.1	6519284	20673	6469305	254	49979
17/09/2021	22376	26841.4	6498357	22114	6448632	262	49725
16/09/2021	22311	25980.1	6475981	22032	6426518	279	49463
15/09/2021	22411	25069.1	6453670	22144	6404486	267	49184
14/09/2021	22638	23939.3	6431259	22338	6382342	300	48917
13/09/2021	25199	22950.4	6408621	24869	6360004	330	48617
12/09/2021	17880	21963.1	6383422	17643	6335135	237	48287
11/09/2021	16956	21395.9	6365542	16739	6317492	217	48050
10/09/2021	21027	21203.1	6348586	20730	6300753	297	47833
09/09/2021	24437	21506.9	6327559	24117	6280023	320	47536
08/09/2021	25658	21970.7	6303122	25267	6255906	391	47216

	new cases	Average next 7 days	cumulative cases	new first case	cumulative first cases	new reinfections	cumulative reinfections
07/09/2021	27938	22727.9	6277464	27584	6230639	354	46825
06/09/2021	33132	23861.1	6249526	32681	6203055	451	46471
05/09/2021	23457	24657.9	6216394	23160	6170374	297	46020
04/09/2021	23409	25579.7	6192937	23140	6147214	269	45723
03/09/2021	28727	26679.7	6169528	28364	6124074	363	45454
02/09/2021	30634	27565.0	6140801	30226	6095710	408	45091
01/09/2021	31601	28414.0	6110167	31217	6065484	384	44683
31/08/2021	33565	29217.9	6078566	33122	6034267	443	44299
30/08/2021	24972	28052.1	6045001	24646	6001145	326	43856
29/08/2021	19151	27437.0	6020029	18907	5976499	244	43530
28/08/2021	20136	26969.4	6000878	19901	5957592	235	43286
27/08/2021	24251	26330.0	5980742	23951	5937691	300	43051
26/08/2021	26482	25736.9	5956491	26115	5913740	367	42751
25/08/2021	27901	25208.3	5930009	27545	5887625	356	42384
24/08/2021	28213	24443.7	5902108	27837	5860080	376	42028
23/08/2021	30333	25209.6	5873895	29948	5832243	385	41652
22/08/2021	22409	25675.0	5843562	22157	5802295	252	41267
21/08/2021	22602	26027.3	5821153	22340	5780138	262	41015
20/08/2021	25555	26213.6	5798551	25234	5757798	321	40753
19/08/2021	29080	26584.7	5772996	28675	5732564	405	40432
18/08/2021	31426	27088.3	5743916	30979	5703889	447	40027
17/08/2021	31093	27499.7	5712490	30623	5672910	470	39580
16/08/2021	30861	27575.1	5681397	30422	5642287	439	39110
15/08/2021	21279	27413.7	5650536	21018	5611865	261	38671
14/08/2021	21336	27232.9	5629257	21102	5590847	234	38410
13/08/2021	24991	27152.3	5607921	24668	5569745	323	38176
12/08/2021	27690	26953.7	5582930	27304	5545077	386	37853
11/08/2021	29133	26626.1	5555240	28776	5517773	357	37467
10/08/2021	27609	26128.4	5526107	27215	5488997	394	37110
09/08/2021	28291	25761.3	5498498	27872	5461782	419	36716
08/08/2021	20160	25601.4	5470207	19903	5433910	257	36297
07/08/2021	19984	25408.3	5450047	19704	5414007	280	36040
06/08/2021	24876	25391.9	5430063	24523	5394303	353	35760
05/08/2021	28132	25455.0	5405187	27763	5369780	369	35407
04/08/2021	28896	25421.1	5377055	28498	5342017	398	35038
03/08/2021	27064	25343.3	5348159	26697	5313519	367	34640
02/08/2021	26581	25099.0	5321095	26198	5286822	383	34273
01/08/2021	18636	24881.3	5294514	18393	5260624	243	33890
31/07/2021	18448	24661.9	5275878	18170	5242231	278	33647
30/07/2021	22109	24266.6	5257430	21787	5224061	322	33369
29/07/2021	25363	23871.0	5235321	25013	5202274	350	33047
28/07/2021	26925	23589.4	5209958	26568	5177261	357	32697
27/07/2021	26026	23441.1	5183033	25650	5150693	376	32340
26/07/2021	26540	23435.3	5157007	26171	5125043	369	31964
25/07/2021	19658	23581.3	5130467	19406	5098872	252	31595
24/07/2021	20277	23842.6	5110809	20014	5079466	263	31343
23/07/2021	24538	24189.6	5090532	24234	5059452	304	31080

	new cases	Average next 7 days	cumulative cases	new first case	cumulative first cases	new reinfections	cumulative reinfections
22/07/2021	27711	24525.0	5065994	27382	5035218	329	30776
21/07/2021	31676	25203.7	5038283	31291	5007836	385	30447
20/07/2021	35948	26621.1	5006607	35416	4976545	532	30062
19/07/2021	43400	29029.7	4970659	42817	4941129	583	29530
18/07/2021	33163	30959.0	4927259	32764	4898312	399	28947
17/07/2021	35280	33102.3	4894096	34903	4865548	377	28548
16/07/2021	51137	36902.1	4858816	50515	4830645	622	28171
15/07/2021	57582	41169.4	4807679	56822	4780130	760	27549
14/07/2021	50319	43832.7	4750097	49650	4723308	669	26789
13/07/2021	43246	44875.3	4699778	42655	4673658	591	26120
12/07/2021	40479	44458.0	4656532	39957	4631003	522	25529
11/07/2021	27418	43637.3	4616053	27131	4591046	287	25007
10/07/2021	25411	42227.4	4588635	25115	4563915	296	24720
09/07/2021	29049	39072.0	4563224	28692	4538800	357	24424
08/07/2021	29925	35121.0	4534175	29532	4510108	393	24067
07/07/2021	34274	32828.9	4504250	33813	4480576	461	23674
06/07/2021	31627	31169.0	4469976	31200	4446763	427	23213
05/07/2021	30214	29702.6	4438349	29761	4415563	453	22786
04/07/2021	21806	28900.9	4408135	21524	4385802	282	22333
03/07/2021	20638	28219.0	4386329	20365	4364278	273	22051
02/07/2021	22288	27253.1	4365691	21956	4343913	332	21778
01/07/2021	24267	26444.9	4343403	23838	4321957	429	21446
30/06/2021	23941	24968.7	4319136	23592	4298119	349	21017
29/06/2021	23250	23772.0	4295195	22880	4274527	370	20668
28/06/2021	23511	22814.4	4271945	23077	4251647	434	20298
27/06/2021	15407	21900.3	4248434	15150	4228570	257	19864
26/06/2021	13486	20878.6	4233027	13273	4213420	213	19607
25/06/2021	14901	19823.3	4219541	14626	4200147	275	19394
24/06/2021	15082	18511.1	4204640	14813	4185521	269	19119
23/06/2021	14805	17206.0	4189558	14523	4170708	282	18850
22/06/2021	13564	15822.3	4174753	13316	4156185	248	18568
21/06/2021	12706	14278.7	4161189	12484	4142869	222	18320
20/06/2021	8204	13249.7	4148483	8066	4130385	138	18098
19/06/2021	7126	12341.1	4140279	6989	4122319	137	17960
18/06/2021	8772	11465.6	4133153	8565	4115330	207	17823
17/06/2021	9523	10671.4	4124381	9293	4106765	230	17616
16/06/2021	9411	9900.9	4114858	9240	4097472	171	17386
15/06/2021	9149	9270.1	4105447	8931	4088232	218	17215
14/06/2021	8941	8732.3	4096298	8766	4079301	175	16997
13/06/2021	6075	8428.1	4087357	5957	4070535	118	16822
12/06/2021	5422	8184.7	4081282	5310	4064578	112	16704
11/06/2021	6510	7861.6	4075860	6375	4059268	135	16592
10/06/2021	6717	7460.7	4069350	6582	4052893	135	16457
09/06/2021	6919	7104.7	4062633	6794	4046311	125	16322
08/06/2021	6630	6744.9	4055714	6476	4039517	154	16197
07/06/2021	6790	6437.6	4049084	6648	4033041	142	16043
06/06/2021	4729	6245.3	4042294	4640	4026393	89	15901

	new cases	Average next 7 days	cumulative cases	new first case	cumulative first cases	new reinfections	cumulative reinfections
05/06/2021	3964	6037.0	4037565	3909	4021753	55	15812
04/06/2021	4885	5804.9	4033601	4797	4017844	88	15757
03/06/2021	5129	5578.0	4028716	5017	4013047	112	15669
02/06/2021	5039	5309.4	4023587	4951	4008030	88	15557
01/06/2021	4515	5007.3	4018548	4390	4003079	125	15469
31/05/2021	3170	4490.1	4014033	3089	3998689	81	15344
30/05/2021	2598	4185.7	4010863	2551	3995600	47	15263
29/05/2021	2462	3971.1	4008265	2420	3993049	42	15216
28/05/2021	2929	3691.7	4005803	2853	3990629	76	15174
27/05/2021	3075	3398.3	4002874	2990	3987776	85	15098
26/05/2021	3178	3132.4	3999799	3098	3984786	80	15013
25/05/2021	2797	2887.0	3996621	2712	3981688	85	14933
24/05/2021	2749	2826.9	3993824	2658	3978976	91	14848
23/05/2021	1918	2729.7	3991075	1863	3976318	55	14757
22/05/2021	1606	2607.4	3989157	1553	3974455	53	14702
21/05/2021	1870	2456.1	3987551	1820	3972902	50	14649
20/05/2021	2000	2302.6	3985681	1934	3971082	66	14599
19/05/2021	2260	2171.4	3983681	2193	3969148	67	14533
18/05/2021	2241	2092.0	3981421	2165	3966955	76	14466
17/05/2021	2341	2033.7	3979180	2264	3964790	77	14390
16/05/2021	1586	1986.3	3976839	1541	3962526	45	14313
15/05/2021	1304	1943.1	3975253	1269	3960985	35	14268
14/05/2021	1538	1895.7	3973949	1480	3959716	58	14233
13/05/2021	1737	1858.1	3972411	1679	3958236	58	14175
12/05/2021	1868	1802.1	3970674	1797	3956557	71	14117
11/05/2021	1871	1749.3	3968806	1805	3954760	66	14046
10/05/2021	2324	1746.9	3966935	2259	3952955	65	13980
09/05/2021	1985	1803.9	3964611	1915	3950696	70	13915
08/05/2021	1300	1803.3	3962626	1259	3948781	41	13845
07/05/2021	1656	1820.1	3961326	1598	3947522	58	13804
06/05/2021	1966	1852.9	3959670	1883	3945924	83	13746
05/05/2021	2203	1900.7	3957704	2109	3944041	94	13663
04/05/2021	2198	1947.4	3955501	2119	3941932	79	13569
03/05/2021	1806	1873.4	3953303	1752	3939813	54	13490
02/05/2021	1305	1776.3	3951497	1257	3938061	48	13436
01/05/2021	1209	1763.3	3950192	1166	3936804	43	13388
30/04/2021	1528	1745.0	3948983	1456	3935638	72	13345
29/04/2021	1901	1735.7	3947455	1818	3934182	83	13273
28/04/2021	2153	1728.6	3945554	2080	3932364	73	13190
27/04/2021	1808	1672.9	3943401	1749	3930284	59	13117
26/04/2021	2268	1738.9	3941593	2163	3928535	105	13058
25/04/2021	1897	1823.4	3939325	1831	3926372	66	12953
24/04/2021	1300	1836.4	3937428	1256	3924541	44	12887
23/04/2021	1701	1861.1	3936128	1626	3923285	75	12843
22/04/2021	2032	1879.9	3934427	1944	3921659	88	12768
21/04/2021	2299	1900.7	3932395	2216	3919715	83	12680
20/04/2021	2112	1944.1	3930096	2005	3917499	107	12597

	new cases	Average next 7 days	cumulative cases	new first case	cumulative first cases	new reinfections	cumulative reinfections
19/04/2021	2268	1944.1	3927984	2181	3915494	87	12490
18/04/2021	2281	1999.0	3925716	2213	3913313	68	12403
17/04/2021	1398	2013.0	3923435	1361	3911100	37	12335
16/04/2021	1963	2050.4	3922037	1902	3909739	61	12298
15/04/2021	1959	2040.0	3920074	1885	3907837	74	12237
14/04/2021	2068	2007.0	3918115	2009	3905952	59	12163
13/04/2021	2060	1999.6	3916047	1981	3903943	79	12104
12/04/2021	2398	2018.1	3913987	2316	3901962	82	12025
11/04/2021	2020	1980.9	3911589	1983	3899646	37	11943
10/04/2021	2009	2068.1	3909569	1972	3897663	37	11906
09/04/2021	2481	2142.1	3907560	2419	3895691	62	11869
08/04/2021	2651	2241.0	3905079	2573	3893272	78	11807
07/04/2021	2752	2338.7	3902428	2688	3890699	64	11729
06/04/2021	2755	2438.0	3899676	2679	3888011	76	11665
05/04/2021	2314	2426.0	3896921	2269	3885332	45	11589
04/04/2021	2043	2429.3	3894607	2006	3883063	37	11544
03/04/2021	2119	2445.0	3892564	2093	3881057	26	11507
02/04/2021	2248	2411.7	3890445	2212	3878964	36	11481
01/04/2021	3067	2471.1	3888197	3015	3876752	52	11445
31/03/2021	3341	2555.3	3885130	3285	3873737	56	11393
30/03/2021	3135	2609.6	3881789	3079	3870452	56	11337
29/03/2021	3422	2767.9	3878654	3363	3867373	59	11281
28/03/2021	4476	3115.4	3875232	4415	3864010	61	11222
27/03/2021	3136	3260.7	3870756	3097	3859595	39	11161
26/03/2021	3803	3482.9	3867620	3756	3856498	47	11122
25/03/2021	4674	3712.4	3863817	4609	3852742	65	11075
24/03/2021	5320	3995.1	3859143	5251	3848133	69	11010
23/03/2021	4563	4199.1	3853823	4501	3842882	62	10941
22/03/2021	5399	4481.6	3849260	5340	3838381	59	10879
21/03/2021	4677	4510.3	3843861	4628	3833041	49	10820
20/03/2021	3513	4564.1	3839184	3483	3828413	30	10771
19/03/2021	4329	4639.3	3835671	4274	3824930	55	10741
18/03/2021	4680	4640.1	3831342	4649	3820656	31	10686
17/03/2021	5046	4601.0	3826662	4999	3816007	47	10655
16/03/2021	4919	4651.9	3821616	4875	3811008	44	10608
15/03/2021	5637	4685.9	3816697	5583	3806133	54	10564
14/03/2021	3707	4547.3	3811060	3676	3800550	31	10510
13/03/2021	3590	4558.3	3807353	3561	3796874	29	10479
12/03/2021	4766	4620.7	3803763	4729	3793313	37	10450
11/03/2021	4848	4644.7	3798997	4809	3788584	39	10413
10/03/2021	5223	4670.0	3794149	5165	3783775	58	10374
09/03/2021	5487	4751.1	3788926	5408	3778610	79	10316
08/03/2021	5818	4777.0	3783439	5733	3773202	85	10237
07/03/2021	3677	4772.7	3777621	3648	3767469	29	10152
06/03/2021	3832	4807.3	3773944	3809	3763821	23	10123
05/03/2021	4728	4801.9	3770112	4678	3760012	50	10100
04/03/2021	5011	4825.1	3765384	4956	3755334	55	10050

	new cases	Average next 7 days	cumulative cases	new first case	cumulative first cases	new reinfections	cumulative reinfections
03/03/2021	5305	4836.9	3760373	5250	3750378	55	9995
02/03/2021	5951	4903.1	3755068	5855	3745128	96	9940
01/03/2021	6214	4959.7	3749117	6085	3739273	129	9844
28/02/2021	4112	5021.9	3742903	4080	3733188	32	9715
27/02/2021	4254	5082.1	3738791	4230	3729108	24	9683
26/02/2021	5884	5247.3	3734537	5830	3724878	54	9659
25/02/2021	6935	5522.1	3728653	6832	3719048	103	9605
24/02/2021	7619	5852.7	3721718	7524	3712216	95	9502
23/02/2021	8535	6221.9	3714099	8423	3704692	112	9407
22/02/2021	10277	6802.3	3705564	10117	3696269	160	9295
21/02/2021	7032	7219.4	3695287	6984	3686152	48	9135
20/02/2021	7160	7634.6	3688255	7112	3679168	48	9087
19/02/2021	9246	8114.9	3681095	9138	3672056	108	9039
18/02/2021	10304	8596.1	3671849	10207	3662918	97	8931
17/02/2021	10419	8996.1	3661545	10315	3652711	104	8834
16/02/2021	11270	9386.9	3651126	11171	3642396	99	8730
15/02/2021	12953	9769.1	3639856	12804	3631225	149	8631
14/02/2021	7780	9876.0	3626903	7743	3618421	37	8482
13/02/2021	8024	9999.4	3619123	7984	3610678	40	8445
12/02/2021	10986	10248.0	3611099	10893	3602694	93	8405
11/02/2021	11637	10438.4	3600113	11567	3591801	70	8312
10/02/2021	12272	10703.1	3588476	12173	3580234	99	8242
09/02/2021	12696	10906.9	3576204	12591	3568061	105	8143
08/02/2021	14370	11109.3	3563508	14268	3555470	102	8038
07/02/2021	10457	11491.7	3549138	10420	3541202	37	7936
06/02/2021	10951	11909.9	3538681	10910	3530782	41	7899
05/02/2021	14462	12406.4	3527730	14372	3519872	90	7858
04/02/2021	16716	13132.0	3513268	16628	3505500	88	7768
03/02/2021	17948	13942.9	3496552	17850	3488872	98	7680
02/02/2021	18195	14728.4	3478604	18101	3471022	94	7582
01/02/2021	20764	15641.9	3460409	20671	3452921	93	7488
31/01/2021	14138	16167.7	3439645	14089	3432250	49	7395
30/01/2021	15524	16821.0	3425507	15463	3418161	61	7346
29/01/2021	20362	17663.9	3409983	20276	3402698	86	7285
28/01/2021	22522	18493.3	3389621	22427	3382422	95	7199
27/01/2021	23899	19343.4	3367099	23805	3359995	94	7104
26/01/2021	25210	20345.6	3343200	25085	3336190	125	7010
25/01/2021	27971	21375.1	3317990	27850	3311105	121	6885
24/01/2021	15883	21624.4	3290019	15850	3283255	33	6764
23/01/2021	20425	22324.6	3274136	20364	3267405	61	6731
22/01/2021	27741	23378.7	3253711	27643	3247041	98	6670
21/01/2021	29632	24394.4	3225970	29517	3219398	115	6572
20/01/2021	32678	25648.6	3196338	32545	3189881	133	6457
19/01/2021	37056	27340.9	3163660	36894	3157336	162	6324
18/01/2021	41934	29335.6	3126604	41757	3120442	177	6162
17/01/2021	26976	30920.3	3084670	26904	3078685	72	5985
16/01/2021	28411	32061.1	3057694	28333	3051781	78	5913

	new cases	Average next 7 days	cumulative cases	new first case	cumulative first cases	new reinfections	cumulative reinfections
15/01/2021	37877	33509.1	3029283	37758	3023448	119	5835
14/01/2021	39659	34941.6	2991406	39526	2985690	133	5716
13/01/2021	42300	36316.1	2951747	42195	2946164	105	5583
12/01/2021	45968	37589.3	2909447	45798	2903969	170	5478
11/01/2021	53518	39244.1	2863479	53343	2858171	175	5308
10/01/2021	33749	40211.7	2809961	33692	2804828	57	5133
09/01/2021	36419	41355.7	2776212	36348	2771136	71	5076
08/01/2021	43493	42158.0	2739793	43380	2734788	113	5005
07/01/2021	48132	43368.4	2696300	48018	2691408	114	4892
06/01/2021	52751	44861.4	2648168	52621	2643390	130	4778
05/01/2021	59597	46808.4	2595417	59424	2590769	173	4648
04/01/2021	70918	49294.1	2535820	70759	2531345	159	4475
03/01/2021	50661	51710.1	2464902	50596	2460586	65	4316
02/01/2021	55428	54425.7	2414241	55345	2409990	83	4251
01/01/2021	28879	52338.0	2358813	28836	2354645	43	4168
31/12/2020	47822	52293.7	2329934	47758	2325809	64	4125
30/12/2020	64243	53935.4	2282112	64131	2278051	112	4061
29/12/2020	74056	56001.0	2217869	73924	2213920	132	3949
28/12/2020	40844	51704.7	2143813	40797	2139996	47	3817
27/12/2020	43249	50645.9	2102969	43199	2099199	50	3770
26/12/2020	37461	48079.1	2059720	37420	2056000	41	3720
25/12/2020	12926	45800.1	2022259	12906	2018580	20	3679
24/12/2020	29286	43152.1	2009333	29243	2005674	43	3659
23/12/2020	38383	39457.9	1980047	38326	1976431	57	3616
22/12/2020	41741	34841.4	1941664	41658	1938105	83	3559
21/12/2020	43446	35213.1	1899923	43383	1896447	63	3476
20/12/2020	29554	33256.7	1856477	29521	1853064	33	3413
19/12/2020	22195	31075.9	1826923	22167	1823543	28	3380
18/12/2020	32424	33861.3	1804728	32378	1801376	46	3352
17/12/2020	30162	33986.4	1772304	30117	1768998	45	3306
16/12/2020	30661	32883.3	1742142	30620	1738881	41	3261
15/12/2020	29688	31161.4	1711481	29645	1708261	43	3220
14/12/2020	30043	29246.7	1681793	29997	1678616	46	3177
13/12/2020	18422	27656.4	1651750	18403	1648619	19	3131
12/12/2020	16272	26810.3	1633328	16245	1630216	27	3112
11/12/2020	20212	25065.7	1617056	20176	1613971	36	3085
10/12/2020	18861	23451.3	1596844	18830	1593795	31	3049
09/12/2020	17772	21610.0	1577983	17735	1574965	37	3018
08/12/2020	16968	19792.9	1560211	16932	1557230	36	2981
07/12/2020	17723	18032.9	1543243	17681	1540298	42	2945
06/12/2020	11070	16982.6	1525520	11055	1522617	15	2903
05/12/2020	10326	16133.1	1514450	10319	1511562	7	2888
04/12/2020	13097	15116.7	1504124	13076	1501243	21	2881
03/12/2020	12828	14254.9	1491027	12796	1488167	32	2860
02/12/2020	13734	13678.0	1478199	13700	1475371	34	2828
01/12/2020	13793	13224.4	1464465	13761	1461671	32	2794
30/11/2020	15295	12877.6	1450672	15268	1447910	27	2762

	new cases	Average next 7 days	cumulative cases	new first case	cumulative first cases	new reinfections	cumulative reinfections
29/11/2020	9090	12594.7	1435377	9077	1432642	13	2735
28/11/2020	9366	12457.6	1426287	9351	1423565	15	2722
27/11/2020	12502	12372.6	1416921	12478	1414214	24	2707
26/11/2020	12515	12327.9	1404419	12490	1401736	25	2683
25/11/2020	14198	12394.1	1391904	14169	1389246	29	2658
24/11/2020	14292	12465.4	1377706	14262	1375077	30	2629
23/11/2020	16530	12641.9	1363414	16507	1360815	23	2599
22/11/2020	10234	12805.3	1346884	10223	1344308	11	2576
21/11/2020	10829	13014.3	1336650	10816	1334085	13	2565
20/11/2020	14994	13370.3	1325821	14966	1323269	28	2552
19/11/2020	15830	13843.9	1310827	15808	1308303	22	2524
18/11/2020	18587	14470.9	1294997	18551	1292495	36	2502
17/11/2020	20720	15389.1	1276410	20692	1273944	28	2466
16/11/2020	24190	16483.4	1255690	24157	1253252	33	2438
15/11/2020	14447	17085.3	1231500	14434	1229095	13	2405
14/11/2020	16325	17870.4	1217053	16309	1214661	16	2392
13/11/2020	22058	18879.6	1200728	22031	1198352	27	2376
12/11/2020	22370	19813.9	1178670	22337	1176321	33	2349
11/11/2020	25100	20744.3	1156300	25068	1153984	32	2316
10/11/2020	24875	21337.9	1131200	24838	1128916	37	2284
09/11/2020	28606	21968.7	1106325	28559	1104078	47	2247
08/11/2020	18280	22516.3	1077719	18261	1075519	19	2200
07/11/2020	16906	22599.3	1059439	16894	1057258	12	2181
06/11/2020	21234	22481.6	1042533	21199	1040364	35	2169
05/11/2020	21245	22320.9	1021299	21207	1019165	38	2134
04/11/2020	21081	21746.7	1000054	21049	997958	32	2096
03/11/2020	22736	21441.1	978973	22693	976909	43	2064
02/11/2020	28472	21422.0	956237	28431	954216	41	2021
01/11/2020	13642	20759.4	927765	13620	925785	22	1980
31/10/2020	14594	20429.1	914123	14577	912165	17	1958
30/10/2020	19905	20239.3	899529	19877	897588	28	1941
29/10/2020	20292	20103.1	879624	20258	877711	34	1913
28/10/2020	20553	20027.7	859332	20529	857453	24	1879
27/10/2020	20771	19747.0	838779	20750	836924	21	1855
26/10/2020	23033	18970.0	818008	23008	816174	25	1834
25/10/2020	13363	18930.1	794975	13353	793166	10	1809
24/10/2020	13743	18808.6	781612	13724	779813	19	1799
23/10/2020	18379	18590.6	767869	18348	766089	31	1780
22/10/2020	19888	18532.9	749490	19869	747741	19	1749
21/10/2020	21833	18715.7	729602	21806	727872	27	1730
20/10/2020	21705	18849.1	707769	21656	706066	49	1703
19/10/2020	22423	18762.0	686064	22394	684410	29	1654
18/10/2020	12001	18567.4	663641	11985	662016	16	1625
17/10/2020	12493	18388.9	651640	12478	650031	15	1609
16/10/2020	14784	17875.3	639147	14751	637553	33	1594
15/10/2020	15461	17242.9	624363	15426	622802	35	1561
14/10/2020	16659	16503.7	608902	16639	607376	20	1526

	new cases	Average next 7 days	cumulative cases	new first case	cumulative first cases	new reinfections	cumulative reinfections
13/10/2020	15679	15642.9	592243	15644	590737	35	1506
12/10/2020	16459	14790.9	576564	16433	575093	26	1471
11/10/2020	9792	14475.3	560105	9783	558660	9	1445
10/10/2020	10305	14162.7	550313	10291	548877	14	1436
09/10/2020	13169	13932.0	540008	13141	538586	28	1422
08/10/2020	15454	13931.0	526839	15436	525445	18	1394
07/10/2020	15420	13754.0	511385	15389	510009	31	1376
06/10/2020	14458	13579.6	495965	14430	494620	28	1345
05/10/2020	14220	13259.7	481507	14186	480190	34	1317
04/10/2020	9967	13284.7	467287	9958	466004	9	1283
03/10/2020	9820	13215.4	457320	9810	456046	10	1274
02/10/2020	11719	13008.3	447500	11692	446236	27	1264
01/10/2020	11445	12435.6	435781	11417	434544	28	1237
30/09/2020	10663	11756.0	424336	10632	423127	31	1209
29/09/2020	8833	10952.4	413673	8798	412495	35	1178
28/09/2020	8641	10155.4	404840	8625	403697	16	1143
27/09/2020	6084	9600.7	396199	6075	395072	9	1127
26/09/2020	5704	9012.7	390115	5699	388997	5	1118
25/09/2020	6105	8210.7	384411	6090	383298	15	1113
24/09/2020	6361	7484.4	378306	6340	377208	21	1098
23/09/2020	5933	6808.7	371945	5913	370868	20	1077
22/09/2020	5400	6318.3	366012	5379	364955	21	1057
21/09/2020	4727	5759.1	360612	4715	359576	12	1036
20/09/2020	4652	5554.6	355885	4645	354861	7	1024
19/09/2020	4215	5341.9	351233	4210	350216	5	1017
18/09/2020	4290	5082.6	347018	4266	346006	24	1012
17/09/2020	3979	4742.3	342728	3959	341740	20	988
16/09/2020	3778	4434.4	338749	3753	337781	25	968
15/09/2020	3057	4099.7	334971	3032	334028	25	943
14/09/2020	2941	3844.6	331914	2915	330996	26	918
13/09/2020	1722	3426.0	328973	1719	328081	3	892
12/09/2020	2224	3141.6	327251	2216	326362	8	889
11/09/2020	2893	2942.0	325027	2868	324146	25	881
10/09/2020	3143	2822.6	322134	3123	321278	20	856
09/09/2020	2893	2696.1	318991	2873	318155	20	836
08/09/2020	3071	2698.1	316098	3035	315282	36	816
07/09/2020	3530	2782.3	313027	3482	312247	48	780
06/09/2020	2079	2833.3	309497	2069	308765	10	732
05/09/2020	2200	2829.9	307418	2195	306696	5	722
04/09/2020	2637	2793.3	305218	2605	304501	32	717
03/09/2020	2716	2732.3	302581	2671	301896	45	685
02/09/2020	2696	2704.1	299865	2643	299225	53	640
01/09/2020	1962	2545.7	297169	1941	296582	21	587
31/08/2020	1279	2224.1	295207	1272	294641	7	566
30/08/2020	987	2068.1	293928	983	293369	4	559
29/08/2020	1051	1904.0	292941	1047	292386	4	555
28/08/2020	1395	1726.6	291890	1386	291339	9	551

	new cases	Average next 7 days	cumulative cases	new first case	cumulative first cases	new reinfections	cumulative reinfections
27/08/2020	1356	1532.3	290495	1330	289953	26	542
26/08/2020	1181	1315.9	289139	1156	288623	25	516
25/08/2020	1085	1190.6	287958	1069	287467	16	491
24/08/2020	1157	1173.1	286873	1146	286398	11	475
23/08/2020	704	1132.7	285716	701	285252	3	464
22/08/2020	732	1087.1	285012	727	284551	5	461
21/08/2020	1031	1035.1	284280	1014	283824	17	456
20/08/2020	1254	1020.6	283249	1231	282810	23	439
19/08/2020	1109	1010.3	281995	1086	281579	23	416
18/08/2020	955	991.7	280886	939	280493	16	393
17/08/2020	1159	992.0	279931	1150	279554	9	377
16/08/2020	534	967.7	278772	529	278404	5	368
15/08/2020	656	956.9	278238	655	277875	1	363
14/08/2020	1059	960.9	277582	1040	277220	19	362
13/08/2020	1036	929.7	276523	1030	276180	6	343
12/08/2020	1126	932.1	275487	1107	275150	19	337
11/08/2020	1247	973.9	274361	1221	274043	26	318
10/08/2020	1375	1004.7	273114	1361	272822	14	292
09/08/2020	569	1009.7	271739	565	271461	4	278
08/08/2020	648	1008.6	271170	642	270896	6	274
07/08/2020	892	984.7	270522	881	270254	11	268
06/08/2020	1005	980.3	269630	991	269373	14	257
05/08/2020	974	958.6	268625	952	268382	22	243
04/08/2020	964	918.1	267651	937	267430	27	221
03/08/2020	963	859.3	266687	947	266493	16	194
02/08/2020	518	852.0	265724	514	265546	4	178
01/08/2020	508	832.0	265206	503	265032	5	174
31/07/2020	644	796.6	264698	635	264529	9	169
30/07/2020	879	778.6	264054	864	263894	15	160
29/07/2020	994	781.4	263175	979	263030	15	145
28/07/2020	796	757.4	262181	783	262051	13	130
27/07/2020	824	737.6	261385	814	261268	10	117
26/07/2020	518	737.6	260561	517	260454	1	107
25/07/2020	499	736.3	260043	496	259937	3	106
24/07/2020	720	747.1	259544	712	259441	8	103
23/07/2020	741	727.4	258824	736	258729	5	95
22/07/2020	764	694.6	258083	756	257993	8	90
21/07/2020	697	680.4	257319	691	257237	6	82
20/07/2020	769	672.6	256622	759	256546	10	76
19/07/2020	419	658.4	255853	414	255787	5	66
18/07/2020	473	654.7	255434	471	255373	2	61
17/07/2020	548	630.1	254961	547	254902	1	59
16/07/2020	644	616.3	254413	639	254355	5	58
15/07/2020	726	610.9	253769	722	253716	4	53
14/07/2020	661	605.7	253043	657	252994	4	49
13/07/2020	694	595.0	252382	694	252337	0	45
12/07/2020	351	585.3	251688	351	251643	0	45

	new cases	Average next 7 days	cumulative cases	new first case	cumulative first cases	new reinfections	cumulative reinfections
11/07/2020	433	579.6	251337	429	251292	4	45
10/07/2020	524	576.1	250904	521	250863	3	41
09/07/2020	688	582.4	250380	682	250342	6	38
08/07/2020	682	576.1	249692	676	249660	6	32
07/07/2020	565	562.4	249010	562	248984	3	26
06/07/2020	664	558.1	248445	660	248422	4	23
05/07/2020	544	585.7	247781	543	247762	1	19
04/07/2020	385	578.9	247237	385	247219	0	18
03/07/2020	536	580.6	246852	535	246834	1	18
02/07/2020	561	562.4	246316	557	246299	4	17
01/07/2020	607	551.7	245755	604	245742	3	13
30/06/2020	578	553.6	245148	577	245138	1	10
29/06/2020	666	553.9	244570	664	244561	2	9
28/06/2020	413	535.1	243904	412	243897	1	7
27/06/2020	506	552.4	243491	504	243485	2	6
26/06/2020	640	567.3	242985	639	242981	1	4
25/06/2020	643	579.0	242345	643	242342	0	3
24/06/2020	732	596.9	241702	731	241699	1	3
23/06/2020	727	618.1	240970	726	240968	1	2
22/06/2020	821	640.3	240243	821	240242	0	1
21/06/2020	550	659.9	239422	550	239421	0	1
20/06/2020	626	677.0	238872	626	238871	0	1
19/06/2020	818	702.4	238246	817	238245	1	1
18/06/2020	938	744.6	237428	938	237428		
17/06/2020	914	770.6	236490	914	236490		
16/06/2020	996	809.0	235576	996	235576		
15/06/2020	944	826.6	234580	944	234580		
14/06/2020	752	855.4	233636	752	233636		
13/06/2020	785	878.1	232884	785	232884		
12/06/2020	938	895.3	232099	938	232099		
11/06/2020	915	892.0	231161	915	231161		
10/06/2020	1086	916.6	230246	1086	230246		
09/06/2020	1066	926.6	229160	1066	229160		
08/06/2020	990	933.1	228094	990	228094		
07/06/2020	668	921.1	227104	668	227104		
06/06/2020	723	912.3	226436	723	226436		
05/06/2020	1020	924.0	225713	1020	225713		
04/06/2020	1147	957.1	224693	1147	224693		
03/06/2020	1251	980.7	223546	1251	223546		
02/06/2020	1365	1023.4	222295	1365	222295		
01/06/2020	1319	1070.4	220930	1319	220930		
31/05/2020	984	1115.6	219611	984	219611		
30/05/2020	1010	1156.6	218627	1010	218627		
29/05/2020	1374	1207.1	217617	1374	217617		
28/05/2020	1575	1268.3	216243	1575	216243		
27/05/2020	1616	1320.4	214668	1616	214668		
26/05/2020	1461	1334.1	213052	1461	213052		

	new cases	Average next 7 days	cumulative cases	new first case	cumulative first cases	new reinfections	cumulative reinfections
25/05/2020	1389	1344.1	211591	1389	211591		
24/05/2020	1206	1375.9	210202	1206	210202		
23/05/2020	1309	1418.6	208996	1309	208996		
22/05/2020	1798	1479.1	207687	1798	207687		
21/05/2020	2277	1579.4	205889	2277	205889		
20/05/2020	2359	1685.6	203612	2359	203612		
19/05/2020	2602	1848.6	201253	2602	201253		
18/05/2020	2226	1968.1	198651	2226	198651		
17/05/2020	1593	2023.4	196425	1593	196425		
16/05/2020	1781	2090.9	194832	1781	194832		
15/05/2020	2145	2140.4	193051	2145	193051		
14/05/2020	2222	2132.6	190906	2222	190906		
13/05/2020	2899	2209.7	188684	2899	188684		
12/05/2020	2940	2258.0	185785	2940	185785		
11/05/2020	3088	2381.1	182845	3088	182845		
10/05/2020	2013	2441.1	179757	2013	179757		
09/05/2020	1797	2443.4	177744	1797	177744		
08/05/2020	2622	2511.6	175947	2622	175947		
07/05/2020	3205	2652.0	173325	3205	173325		
06/05/2020	3264	2704.1	170120	3264	170120		
05/05/2020	3148	2733.9	166856	3148	166856		
04/05/2020	2851	2700.0	163708	2851	163708		
03/05/2020	2648	2790.7	160857	2648	160857		
02/05/2020	2762	2928.6	158209	2762	158209		
01/05/2020	4109	3141.0	155447	4109	155447		
30/04/2020	4314	3299.4	151338	4314	151338		
29/04/2020	4737	3509.9	147024	4737	147024		
28/04/2020	4113	3647.7	142287	4113	142287		
27/04/2020	4056	3819.9	138174	4056	138174		
26/04/2020	3137	3889.7	134118	3137	134118		
25/04/2020	3381	3978.1	130981	3381	130981		
24/04/2020	4352	4012.9	127600	4352	127600		
23/04/2020	4575	4050.1	123248	4575	123248		
22/04/2020	4812	4060.9	118673	4812	118673		
21/04/2020	3995	4044.0	113861	3995	113861		
20/04/2020	3698	3992.9	109866	3698	109866		
19/04/2020	3494	4043.9	106168	3494	106168		
18/04/2020	4142	4152.6	102674	4142	102674		
17/04/2020	4088	4114.9	98532	4088	98532		
16/04/2020	4360	4084.1	94444	4360	94444		
15/04/2020	4240	4002.4	90084	4240	90084		
14/04/2020	3568	3941.4	85844	3568	85844		
13/04/2020	3463	3907.9	82276	3463	82276		
12/04/2020	2958	3831.3	78813	2958	78813		
11/04/2020	3085	3680.3	75855	3085	75855		
10/04/2020	3590	3609.1	72770	3590	72770		
09/04/2020	4076	3568.6	69180	4076	69180		

	new cases	Average next 7 days	cumulative cases	new first case	cumulative first cases	new reinfections	cumulative reinfections
08/04/2020	4315	3579.3	65104	4315	65104		
07/04/2020	4605	3727.4	60789	4605	60789		
06/04/2020	4407	3862.3	56184	4407	56184		
05/04/2020	3094	3881.7	51777	3094	51777		
04/04/2020	3405	3927.4	48683	3405	48683		
03/04/2020	4101	4000.4	45278	4101	45278		
02/04/2020	4097	4003.4	41177	4097	41177		
01/04/2020	4150	3979.9	37080	4150	37080		
31/03/2020	3816	3867.1	32930	3816	32930		
30/03/2020	3514	3739.6	29114	3514	29114		
29/03/2020	2449	3647.4	25600	2449	25600		
28/03/2020	2379	3500.9	23151	2379	23151		
27/03/2020	2672	3296.7	20772	2672	20772		
26/03/2020	2633	3087.6	18100	2633	18100		
25/03/2020	2284	2821.0	15467	2284	15467		
24/03/2020	2042	2567.6	13183	2042	13183		
23/03/2020	2011	2352.9	11141	2011	11141		
22/03/2020	1214	2176.4	9130	1214	9130		
21/03/2020	1038	1984.9	7916	1038	7916		
20/03/2020	1095	1759.6	6878	1095	6878		
19/03/2020	934	1516.9	5783	934	5783		
18/03/2020	911	1320.7	4849	911	4849		
17/03/2020	683	1126.6	3938	683	3938		
16/03/2020	552	918.1	3255	552	3255		
15/03/2020	398	801.6	2703	398	2703		
14/03/2020	315	698.3	2305	315	2305		
13/03/2020	401	599.1	1990	401	1990		
12/03/2020	421	525.9	1589	421	1589		
11/03/2020	358	446.9	1168	358	1168		
10/03/2020	229	382.0	810	229	810		
09/03/2020	127	321.3	581	127	581		
08/03/2020	50	271.6	454	50	454		
07/03/2020	55	234.4	404	55	404		
06/03/2020	74	187.7	349	74	349		
05/03/2020	46	134.1	275	46	275		
04/03/2020	49	90.0	229	49	229		
03/03/2020	52	64.7	180	52	180		
02/03/2020	40	52.3	128	40	128		
01/03/2020	18	47.7	88	18	88		
29/02/2020	4	40.4	70	4	70		
28/02/2020	11	31.4	66	11	66		
27/02/2020	7	25.9	55	7	55		
26/02/2020	1	19.0	48	1	48		
25/02/2020	3	12.0	47	3	47		
24/02/2020	2	6.6	44	2	44		
23/02/2020	6	4.9	42	6	42		
22/02/2020	0	4.3	36	0	36		

	new cases	Average next 7 days	cumulative cases	new first case	cumulative first cases	new reinfections	cumulative reinfections
21/02/2020	2	3.0	36	2	36		
20/02/2020	0	2.0	34	0	34		
19/02/2020	0	1.9	34	0	34		
18/02/2020	0	1.4	34	0	34		
17/02/2020	1	1.3	34	1	34		
16/02/2020	0	0.4	33	0	33		
15/02/2020	0	0.4	33	0	33		
14/02/2020	0	0.1	33	0	33		
13/02/2020	1	0.3	33	1	33		
12/02/2020	1	0.4	32	1	32		
11/02/2020	4	1.0	31	4	31		
10/02/2020	1	1.0	27	1	27		
09/02/2020	1	1.1	26	1	26		
08/02/2020	3	1.6	25	3	25		
07/02/2020	0	1.6	22	0	22		
06/02/2020	0	1.4	22	0	22		
05/02/2020	1	1.4	22	1	22		
04/02/2020	0	0.9	21	0	21		
03/02/2020	19	3.4	21	19	21		
02/02/2020	1	3.4	2	1	2		
01/02/2020	0	3.0	1	0	1		
31/01/2020	0	3.0	1	0	1		
30/01/2020	1	3.1	1	1	1		
		3.5					
		4.2					

	new cases	Average next 7 days	cumulative cases	new first case	cumulative first cases	new reinfections	cumulative reinfections	
30/01/2020	1	3.1	1	1	1			
31/01/2020	0	3.0	1	0	1			
01/02/2020	0	3.0	1	0	1			
02/02/2020	1	3.4	2	1	2			
03/02/2020	19	3.4	21	19	21			
04/02/2020	0	0.9	21	0	21			
05/02/2020	1	1.4	22	1	22			
06/02/2020	0	1.4	22	0	22			
07/02/2020	0	1.6	22	0	22			
08/02/2020	3	1.6	25	3	25			
09/02/2020	1	1.1	26	1	26			
10/02/2020	1	1.0	27	1	27			
11/02/2020	4	1.0	31	4	31			
12/02/2020	1	0.4	32	1	32			
13/02/2020	1	0.3	33	1	33			
14/02/2020	0	0.1	33	0	33			
15/02/2020	0	0.4	33	0	33			
16/02/2020	0	0.4	33	0	33			
17/02/2020	1	1.3	34	1	34			
18/02/2020	0	1.4	34	0	34			
19/02/2020	0	1.9	34	0	34			
20/02/2020	0	2.0	34	0	34			
21/02/2020	2	3.0	36	2	36			
22/02/2020	0	4.3	36	0	36			
23/02/2020	6	4.9	42	6	42			
24/02/2020	2	6.6	44	2	44			
25/02/2020	3	12.0	47	3	47			
26/02/2020	1	19.0	48	1	48			
27/02/2020	7	25.9	55	7	55			
28/02/2020	11	31.4	66	11	66			
29/02/2020	4	40.4	70	4	70			
01/03/2020	18	47.7	88	18	88			
02/03/2020	40	52.3	128	40	128			
03/03/2020	52	64.7	180	52	180			
04/03/2020	49	90.0	229	49	229			
05/03/2020	46	134.1	275	46	275			
06/03/2020	74	187.7	349	74	349			
07/03/2020	55	234.4	404	55	404			
08/03/2020	50	271.6	454	50	454			
09/03/2020	127	321.3	581	127	581			
10/03/2020	229	382.0	810	229	810			
11/03/2020	358	446.9	1168	358	1168			
12/03/2020	421	525.9	1589	421	1589			
13/03/2020	401	599.1	1990	401	1990			
14/03/2020	315	698.3	2305	315	2305			
15/03/2020	398	801.6	2703	398	2703			
16/03/2020	552	918.1	3255	552	3255			
17/03/2020	683	1126.6	3938	683	3938			
18/03/2020	911	1320.7	4849	911	4849			
19/03/2020	934	1516.9	5783	934	5783			
20/03/2020	1095	1759.6	6878	1095	6878			
21/03/2020	1038	1984.9	7916	1038	7916			
22/03/2020	1214	2176.4	9130	1214	9130			
23/03/2020	2011	2352.9	11141	2011	11141			
24/03/2020	2042	2567.6	13183	2042	13183			

	new cases	Average next 7 days	cumulative cases	new first case	cumulative first cases	new reinfections	cumulative reinfections	
25/03/2020	2284	2821.0	15467	2284	15467			
26/03/2020	2633	3087.6	18100	2633	18100			
27/03/2020	2672	3296.7	20772	2672	20772			
28/03/2020	2379	3500.9	23151	2379	23151			
29/03/2020	2449	3647.4	25600	2449	25600			
30/03/2020	3514	3739.6	29114	3514	29114			
31/03/2020	3816	3867.1	32930	3816	32930			
01/04/2020	4150	3979.9	37080	4150	37080			
02/04/2020	4097	4003.4	41177	4097	41177			
03/04/2020	4101	4000.4	45278	4101	45278			
04/04/2020	3405	3927.4	48683	3405	48683			
05/04/2020	3094	3881.7	51777	3094	51777			
06/04/2020	4407	3862.3	56184	4407	56184			
07/04/2020	4605	3727.4	60789	4605	60789			
08/04/2020	4315	3579.3	65104	4315	65104			
09/04/2020	4076	3568.6	69180	4076	69180			
10/04/2020	3590	3609.1	72770	3590	72770			
11/04/2020	3085	3680.3	75855	3085	75855			
12/04/2020	2958	3831.3	78813	2958	78813			
13/04/2020	3463	3907.9	82276	3463	82276			
14/04/2020	3568	3941.4	85844	3568	85844			
15/04/2020	4240	4002.4	90084	4240	90084			
16/04/2020	4360	4084.1	94444	4360	94444			
17/04/2020	4088	4114.9	98532	4088	98532			
18/04/2020	4142	4152.6	102674	4142	102674			
19/04/2020	3494	4043.9	106168	3494	106168			
20/04/2020	3698	3992.9	109866	3698	109866			
21/04/2020	3995	4044.0	113861	3995	113861			
22/04/2020	4812	4060.9	118673	4812	118673			
23/04/2020	4575	4050.1	123248	4575	123248			
24/04/2020	4352	4012.9	127600	4352	127600			
25/04/2020	3381	3978.1	130981	3381	130981			
26/04/2020	3137	3889.7	134118	3137	134118			
27/04/2020	4056	3819.9	138174	4056	138174			
28/04/2020	4113	3647.7	142287	4113	142287			
29/04/2020	4737	3509.9	147024	4737	147024			
30/04/2020	4314	3299.4	151338	4314	151338			
01/05/2020	4109	3141.0	155447	4109	155447			
02/05/2020	2762	2928.6	158209	2762	158209			
03/05/2020	2648	2790.7	160857	2648	160857			
04/05/2020	2851	2700.0	163708	2851	163708			
05/05/2020	3148	2733.9	166856	3148	166856			
06/05/2020	3264	2704.1	170120	3264	170120			
07/05/2020	3205	2652.0	173325	3205	173325			
08/05/2020	2622	2511.6	175947	2622	175947			
09/05/2020	1797	2443.4	177744	1797	177744			
10/05/2020	2013	2441.1	179757	2013	179757			
11/05/2020	3088	2381.1	182845	3088	182845			
12/05/2020	2940	2258.0	185785	2940	185785			
13/05/2020	2899	2209.7	188684	2899	188684			
14/05/2020	2222	2132.6	190906	2222	190906			
15/05/2020	2145	2140.4	193051	2145	193051			
16/05/2020	1781	2090.9	194832	1781	194832			
17/05/2020	1593	2023.4	196425	1593	196425			
18/05/2020	2226	1968.1	198651	2226	198651			

	new cases	Average next 7 days	cumulative cases	new first case	cumulative first cases	new reinfections	cumulative reinfections	
19/05/2020	2602	1848.6	201253	2602	201253			
20/05/2020	2359	1685.6	203612	2359	203612			
21/05/2020	2277	1579.4	205889	2277	205889			
22/05/2020	1798	1479.1	207687	1798	207687			
23/05/2020	1309	1418.6	208996	1309	208996			
24/05/2020	1206	1375.9	210202	1206	210202			
25/05/2020	1389	1344.1	211591	1389	211591			
26/05/2020	1461	1334.1	213052	1461	213052			
27/05/2020	1616	1320.4	214668	1616	214668			
28/05/2020	1575	1268.3	216243	1575	216243			
29/05/2020	1374	1207.1	217617	1374	217617			
30/05/2020	1010	1156.6	218627	1010	218627			
31/05/2020	984	1115.6	219611	984	219611			
01/06/2020	1319	1070.4	220930	1319	220930			
02/06/2020	1365	1023.4	222295	1365	222295			
03/06/2020	1251	980.7	223546	1251	223546			
04/06/2020	1147	957.1	224693	1147	224693			
05/06/2020	1020	924.0	225713	1020	225713			
06/06/2020	723	912.3	226436	723	226436			
07/06/2020	668	921.1	227104	668	227104			
08/06/2020	990	933.1	228094	990	228094			
09/06/2020	1066	926.6	229160	1066	229160			
10/06/2020	1086	916.6	230246	1086	230246			
11/06/2020	915	892.0	231161	915	231161			
12/06/2020	938	895.3	232099	938	232099			
13/06/2020	785	878.1	232884	785	232884			
14/06/2020	752	855.4	233636	752	233636			
15/06/2020	944	826.6	234580	944	234580			
16/06/2020	996	809.0	235576	996	235576			
17/06/2020	914	770.6	236490	914	236490			
18/06/2020	938	744.6	237428	938	237428			
19/06/2020	818	702.4	238246	817	238245	1	1	
20/06/2020	626	677.0	238872	626	238871	0	1	
21/06/2020	550	659.9	239422	550	239421	0	1	
22/06/2020	821	640.3	240243	821	240242	0	1	
23/06/2020	727	618.1	240970	726	240968	1	2	
24/06/2020	732	596.9	241702	731	241699	1	3	
25/06/2020	643	579.0	242345	643	242342	0	3	
26/06/2020	640	567.3	242985	639	242981	1	4	
27/06/2020	506	552.4	243491	504	243485	2	6	
28/06/2020	413	535.1	243904	412	243897	1	7	
29/06/2020	666	553.9	244570	664	244561	2	9	
30/06/2020	578	553.6	245148	577	245138	1	10	
01/07/2020	607	551.7	245755	604	245742	3	13	
02/07/2020	561	562.4	246316	557	246299	4	17	
03/07/2020	536	580.6	246852	535	246834	1	18	
04/07/2020	385	578.9	247237	385	247219	0	18	
05/07/2020	544	585.7	247781	543	247762	1	19	
06/07/2020	664	558.1	248445	660	248422	4	23	
07/07/2020	565	562.4	249010	562	248984	3	26	
08/07/2020	682	576.1	249692	676	249660	6	32	
09/07/2020	688	582.4	250380	682	250342	6	38	
10/07/2020	524	576.1	250904	521	250863	3	41	
11/07/2020	433	579.6	251337	429	251292	4	45	
12/07/2020	351	585.3	251688	351	251643	0	45	

	new cases	Average next 7 days	cumulative cases	new first case	cumulative first cases	new reinfections	cumulative reinfections
13/07/2020	694	595.0	252382	694	252337	0	45
14/07/2020	661	605.7	253043	657	252994	4	49
15/07/2020	726	610.9	253769	722	253716	4	53
16/07/2020	644	616.3	254413	639	254355	5	58
17/07/2020	548	630.1	254961	547	254902	1	59
18/07/2020	473	654.7	255434	471	255373	2	61
19/07/2020	419	658.4	255853	414	255787	5	66
20/07/2020	769	672.6	256622	759	256546	10	76
21/07/2020	697	680.4	257319	691	257237	6	82
22/07/2020	764	694.6	258083	756	257993	8	90
23/07/2020	741	727.4	258824	736	258729	5	95
24/07/2020	720	747.1	259544	712	259441	8	103
25/07/2020	499	736.3	260043	496	259937	3	106
26/07/2020	518	737.6	260561	517	260454	1	107
27/07/2020	824	737.6	261385	814	261268	10	117
28/07/2020	796	757.4	262181	783	262051	13	130
29/07/2020	994	781.4	263175	979	263030	15	145
30/07/2020	879	778.6	264054	864	263894	15	160
31/07/2020	644	796.6	264698	635	264529	9	169
01/08/2020	508	832.0	265206	503	265032	5	174
02/08/2020	518	852.0	265724	514	265546	4	178
03/08/2020	963	859.3	266687	947	266493	16	194
04/08/2020	964	918.1	267651	937	267430	27	221
05/08/2020	974	958.6	268625	952	268382	22	243
06/08/2020	1005	980.3	269630	991	269373	14	257
07/08/2020	892	984.7	270522	881	270254	11	268
08/08/2020	648	1008.6	271170	642	270896	6	274
09/08/2020	569	1009.7	271739	565	271461	4	278
10/08/2020	1375	1004.7	273114	1361	272822	14	292
11/08/2020	1247	973.9	274361	1221	274043	26	318
12/08/2020	1126	932.1	275487	1107	275150	19	337
13/08/2020	1036	929.7	276523	1030	276180	6	343
14/08/2020	1059	960.9	277582	1040	277220	19	362
15/08/2020	656	956.9	278238	655	277875	1	363
16/08/2020	534	967.7	278772	529	278404	5	368
17/08/2020	1159	992.0	279931	1150	279554	9	377
18/08/2020	955	991.7	280886	939	280493	16	393
19/08/2020	1109	1010.3	281995	1086	281579	23	416
20/08/2020	1254	1020.6	283249	1231	282810	23	439
21/08/2020	1031	1035.1	284280	1014	283824	17	456
22/08/2020	732	1087.1	285012	727	284551	5	461
23/08/2020	704	1132.7	285716	701	285252	3	464
24/08/2020	1157	1173.1	286873	1146	286398	11	475
25/08/2020	1085	1190.6	287958	1069	287467	16	491
26/08/2020	1181	1315.9	289139	1156	288623	25	516
27/08/2020	1356	1532.3	290495	1330	289953	26	542
28/08/2020	1395	1726.6	291890	1386	291339	9	551
29/08/2020	1051	1904.0	292941	1047	292386	4	555
30/08/2020	987	2068.1	293928	983	293369	4	559
31/08/2020	1279	2224.1	295207	1272	294641	7	566
01/09/2020	1962	2545.7	297169	1941	296582	21	587
02/09/2020	2696	2704.1	299865	2643	299225	53	640
03/09/2020	2716	2732.3	302581	2671	301896	45	685
04/09/2020	2637	2793.3	305218	2605	304501	32	717
05/09/2020	2200	2829.9	307418	2195	306696	5	722

	new cases	Average next 7 days	cumulative cases	new first case	cumulative first cases	new reinfections	cumulative reinfections
06/09/2020	2079	2833.3	309497	2069	308765	10	732
07/09/2020	3530	2782.3	313027	3482	312247	48	780
08/09/2020	3071	2698.1	316098	3035	315282	36	816
09/09/2020	2893	2696.1	318991	2873	318155	20	836
10/09/2020	3143	2822.6	322134	3123	321278	20	856
11/09/2020	2893	2942.0	325027	2868	324146	25	881
12/09/2020	2224	3141.6	327251	2216	326362	8	889
13/09/2020	1722	3426.0	328973	1719	328081	3	892
14/09/2020	2941	3844.6	331914	2915	330996	26	918
15/09/2020	3057	4099.7	334971	3032	334028	25	943
16/09/2020	3778	4434.4	338749	3753	337781	25	968
17/09/2020	3979	4742.3	342728	3959	341740	20	988
18/09/2020	4290	5082.6	347018	4266	346006	24	1012
19/09/2020	4215	5341.9	351233	4210	350216	5	1017
20/09/2020	4652	5554.6	355885	4645	354861	7	1024
21/09/2020	4727	5759.1	360612	4715	359576	12	1036
22/09/2020	5400	6318.3	366012	5379	364955	21	1057
23/09/2020	5933	6808.7	371945	5913	370868	20	1077
24/09/2020	6361	7484.4	378306	6340	377208	21	1098
25/09/2020	6105	8210.7	384411	6090	383298	15	1113
26/09/2020	5704	9012.7	390115	5699	388997	5	1118
27/09/2020	6084	9600.7	396199	6075	395072	9	1127
28/09/2020	8641	10155.4	404840	8625	403697	16	1143
29/09/2020	8833	10952.4	413673	8798	412495	35	1178
30/09/2020	10663	11756.0	424336	10632	423127	31	1209
01/10/2020	11445	12435.6	435781	11417	434544	28	1237
02/10/2020	11719	13008.3	447500	11692	446236	27	1264
03/10/2020	9820	13215.4	457320	9810	456046	10	1274
04/10/2020	9967	13284.7	467287	9958	466004	9	1283
05/10/2020	14220	13259.7	481507	14186	480190	34	1317
06/10/2020	14458	13579.6	495965	14430	494620	28	1345
07/10/2020	15420	13754.0	511385	15389	510009	31	1376
08/10/2020	15454	13931.0	526839	15436	525445	18	1394
09/10/2020	13169	13932.0	540008	13141	538586	28	1422
10/10/2020	10305	14162.7	550313	10291	548877	14	1436
11/10/2020	9792	14475.3	560105	9783	558660	9	1445
12/10/2020	16459	14790.9	576564	16433	575093	26	1471
13/10/2020	15679	15642.9	592243	15644	590737	35	1506
14/10/2020	16659	16503.7	608902	16639	607376	20	1526
15/10/2020	15461	17242.9	624363	15426	622802	35	1561
16/10/2020	14784	17875.3	639147	14751	637553	33	1594
17/10/2020	12493	18388.9	651640	12478	650031	15	1609
18/10/2020	12001	18567.4	663641	11985	662016	16	1625
19/10/2020	22423	18762.0	686064	22394	684410	29	1654
20/10/2020	21705	18849.1	707769	21656	706066	49	1703
21/10/2020	21833	18715.7	729602	21806	727872	27	1730
22/10/2020	19888	18532.9	749490	19869	747741	19	1749
23/10/2020	18379	18590.6	767869	18348	766089	31	1780
24/10/2020	13743	18808.6	781612	13724	779813	19	1799
25/10/2020	13363	18930.1	794975	13353	793166	10	1809
26/10/2020	23033	18970.0	818008	23008	816174	25	1834
27/10/2020	20771	19747.0	838779	20750	836924	21	1855
28/10/2020	20553	20027.7	859332	20529	857453	24	1879
29/10/2020	20292	20103.1	879624	20258	877711	34	1913
30/10/2020	19905	20239.3	899529	19877	897588	28	1941

	new cases	Average next 7 days	cumulative cases	new first case	cumulative first cases	new reinfections	cumulative reinfections
31/10/2020	14594	20429.1	914123	14577	912165	17	1958
01/11/2020	13642	20759.4	927765	13620	925785	22	1980
02/11/2020	28472	21422.0	956237	28431	954216	41	2021
03/11/2020	22736	21441.1	978973	22693	976909	43	2064
04/11/2020	21081	21746.7	1000054	21049	997958	32	2096
05/11/2020	21245	22320.9	1021299	21207	1019165	38	2134
06/11/2020	21234	22481.6	1042533	21199	1040364	35	2169
07/11/2020	16906	22599.3	1059439	16894	1057258	12	2181
08/11/2020	18280	22516.3	1077719	18261	1075519	19	2200
09/11/2020	28606	21968.7	1106325	28559	1104078	47	2247
10/11/2020	24875	21337.9	1131200	24838	1128916	37	2284
11/11/2020	25100	20744.3	1156300	25068	1153984	32	2316
12/11/2020	22370	19813.9	1178670	22337	1176321	33	2349
13/11/2020	22058	18879.6	1200728	22031	1198352	27	2376
14/11/2020	16325	17870.4	1217053	16309	1214661	16	2392
15/11/2020	14447	17085.3	1231500	14434	1229095	13	2405
16/11/2020	24190	16483.4	1255690	24157	1253252	33	2438
17/11/2020	20720	15389.1	1276410	20692	1273944	28	2466
18/11/2020	18587	14470.9	1294997	18551	1292495	36	2502
19/11/2020	15830	13843.9	1310827	15808	1308303	22	2524
20/11/2020	14994	13370.3	1325821	14966	1323269	28	2552
21/11/2020	10829	13014.3	1336650	10816	1334085	13	2565
22/11/2020	10234	12805.3	1346884	10223	1344308	11	2576
23/11/2020	16530	12641.9	1363414	16507	1360815	23	2599
24/11/2020	14292	12465.4	1377706	14262	1375077	30	2629
25/11/2020	14198	12394.1	1391904	14169	1389246	29	2658
26/11/2020	12515	12327.9	1404419	12490	1401736	25	2683
27/11/2020	12502	12372.6	1416921	12478	1414214	24	2707
28/11/2020	9366	12457.6	1426287	9351	1423565	15	2722
29/11/2020	9090	12594.7	1435377	9077	1432642	13	2735
30/11/2020	15295	12877.6	1450672	15268	1447910	27	2762
01/12/2020	13793	13224.4	1464465	13761	1461671	32	2794
02/12/2020	13734	13678.0	1478199	13700	1475371	34	2828
03/12/2020	12828	14254.9	1491027	12796	1488167	32	2860
04/12/2020	13097	15116.7	1504124	13076	1501243	21	2881
05/12/2020	10326	16133.1	1514450	10319	1511562	7	2888
06/12/2020	11070	16982.6	1525520	11055	1522617	15	2903
07/12/2020	17723	18032.9	1543243	17681	1540298	42	2945
08/12/2020	16968	19792.9	1560211	16932	1557230	36	2981
09/12/2020	17772	21610.0	1577983	17735	1574965	37	3018
10/12/2020	18861	23451.3	1596844	18830	1593795	31	3049
11/12/2020	20212	25065.7	1617056	20176	1613971	36	3085
12/12/2020	16272	26810.3	1633328	16245	1630216	27	3112
13/12/2020	18422	27656.4	1651750	18403	1648619	19	3131
14/12/2020	30043	29246.7	1681793	29997	1678616	46	3177
15/12/2020	29688	31161.4	1711481	29645	1708261	43	3220
16/12/2020	30661	32883.3	1742142	30620	1738881	41	3261
17/12/2020	30162	33986.4	1772304	30117	1768998	45	3306
18/12/2020	32424	33861.3	1804728	32378	1801376	46	3352
19/12/2020	22195	31075.9	1826923	22167	1823543	28	3380
20/12/2020	29554	33256.7	1856477	29521	1853064	33	3413
21/12/2020	43446	35213.1	1899923	43383	1896447	63	3476
22/12/2020	41741	34841.4	1941664	41658	1938105	83	3559
23/12/2020	38383	39457.9	1980047	38326	1976431	57	3616
24/12/2020	29286	43152.1	2009333	29243	2005674	43	3659

	new cases	Average next 7 days	cumulative cases	new first case	cumulative first cases	new reinfections	cumulative reinfections	
25/12/2020	12926	45800.1	2022259	12906	2018580	20	3679	
26/12/2020	37461	48079.1	2059720	37420	2056000	41	3720	
27/12/2020	43249	50645.9	2102969	43199	2099199	50	3770	
28/12/2020	40844	51704.7	2143813	40797	2139996	47	3817	
29/12/2020	74056	56001.0	2217869	73924	2213920	132	3949	
30/12/2020	64243	53935.4	2282112	64131	2278051	112	4061	
31/12/2020	47822	52293.7	2329934	47758	2325809	64	4125	
01/01/2021	28879	52338.0	2358813	28836	2354645	43	4168	
02/01/2021	55428	54425.7	2414241	55345	2409990	83	4251	
03/01/2021	50661	51710.1	2464902	50596	2460586	65	4316	
04/01/2021	70918	49294.1	2535820	70759	2531345	159	4475	
05/01/2021	59597	46808.4	2595417	59424	2590769	173	4648	
06/01/2021	52751	44861.4	2648168	52621	2643390	130	4778	
07/01/2021	48132	43368.4	2696300	48018	2691408	114	4892	
08/01/2021	43493	42158.0	2739793	43380	2734788	113	5005	
09/01/2021	36419	41355.7	2776212	36348	2771136	71	5076	
10/01/2021	33749	40211.7	2809961	33692	2804828	57	5133	
11/01/2021	53518	39244.1	2863479	53343	2858171	175	5308	
12/01/2021	45968	37589.3	2909447	45798	2903969	170	5478	
13/01/2021	42300	36316.1	2951747	42195	2946164	105	5583	
14/01/2021	39659	34941.6	2991406	39526	2985690	133	5716	
15/01/2021	37877	33509.1	3029283	37758	3023448	119	5835	
16/01/2021	28411	32061.1	3057694	28333	3051781	78	5913	
17/01/2021	26976	30920.3	3084670	26904	3078685	72	5985	
18/01/2021	41934	29335.6	3126604	41757	3120442	177	6162	
19/01/2021	37056	27340.9	3163660	36894	3157336	162	6324	
20/01/2021	32678	25648.6	3196338	32545	3189881	133	6457	
21/01/2021	29632	24394.4	3225970	29517	3219398	115	6572	
22/01/2021	27741	23378.7	3253711	27643	3247041	98	6670	
23/01/2021	20425	22324.6	3274136	20364	3267405	61	6731	
24/01/2021	15883	21624.4	3290019	15850	3283255	33	6764	
25/01/2021	27971	21375.1	3317990	27850	3311105	121	6885	
26/01/2021	25210	20345.6	3343200	25085	3336190	125	7010	
27/01/2021	23899	19343.4	3367099	23805	3359995	94	7104	
28/01/2021	22522	18493.3	3389621	22427	3382422	95	7199	
29/01/2021	20362	17663.9	3409983	20276	3402698	86	7285	
30/01/2021	15524	16821.0	3425507	15463	3418161	61	7346	
31/01/2021	14138	16167.7	3439645	14089	3432250	49	7395	
01/02/2021	20764	15641.9	3460409	20671	3452921	93	7488	
02/02/2021	18195	14728.4	3478604	18101	3471022	94	7582	
03/02/2021	17948	13942.9	3496552	17850	3488872	98	7680	
04/02/2021	16716	13132.0	3513268	16628	3505500	88	7768	
05/02/2021	14462	12406.4	3527730	14372	3519872	90	7858	
06/02/2021	10951	11909.9	3538681	10910	3530782	41	7899	
07/02/2021	10457	11491.7	3549138	10420	3541202	37	7936	
08/02/2021	14370	11109.3	3563508	14268	3555470	102	8038	
09/02/2021	12696	10906.9	3576204	12591	3568061	105	8143	
10/02/2021	12272	10703.1	3588476	12173	3580234	99	8242	
11/02/2021	11637	10438.4	3600113	11567	3591801	70	8312	
12/02/2021	10986	10248.0	3611099	10893	3602694	93	8405	
13/02/2021	8024	9999.4	3619123	7984	3610678	40	8445	
14/02/2021	7780	9876.0	3626903	7743	3618421	37	8482	
15/02/2021	12953	9769.1	3639856	12804	3631225	149	8631	
16/02/2021	11270	9386.9	3651126	11171	3642396	99	8730	
17/02/2021	10419	8996.1	3661545	10315	3652711	104	8834	

	new cases	Average next 7 days	cumulative cases	new first case	cumulative first cases	new reinfections	cumulative reinfections
18/02/2021	10304	8596.1	3671849	10207	3662918	97	8931
19/02/2021	9246	8114.9	3681095	9138	3672056	108	9039
20/02/2021	7160	7634.6	3688255	7112	3679168	48	9087
21/02/2021	7032	7219.4	3695287	6984	3686152	48	9135
22/02/2021	10277	6802.3	3705564	10117	3696269	160	9295
23/02/2021	8535	6221.9	3714099	8423	3704692	112	9407
24/02/2021	7619	5852.7	3721718	7524	3712216	95	9502
25/02/2021	6935	5522.1	3728653	6832	3719048	103	9605
26/02/2021	5884	5247.3	3734537	5830	3724878	54	9659
27/02/2021	4254	5082.1	3738791	4230	3729108	24	9683
28/02/2021	4112	5021.9	3742903	4080	3733188	32	9715
01/03/2021	6214	4959.7	3749117	6085	3739273	129	9844
02/03/2021	5951	4903.1	3755068	5855	3745128	96	9940
03/03/2021	5305	4836.9	3760373	5250	3750378	55	9995
04/03/2021	5011	4825.1	3765384	4956	3755334	55	10050
05/03/2021	4728	4801.9	3770112	4678	3760012	50	10100
06/03/2021	3832	4807.3	3773944	3809	3763821	23	10123
07/03/2021	3677	4772.7	3777621	3648	3767469	29	10152
08/03/2021	5818	4777.0	3783439	5733	3773202	85	10237
09/03/2021	5487	4751.1	3788926	5408	3778610	79	10316
10/03/2021	5223	4670.0	3794149	5165	3783775	58	10374
11/03/2021	4848	4644.7	3798997	4809	3788584	39	10413
12/03/2021	4766	4620.7	3803763	4729	3793313	37	10450
13/03/2021	3590	4558.3	3807353	3561	3796874	29	10479
14/03/2021	3707	4547.3	3811060	3676	3800550	31	10510
15/03/2021	5637	4685.9	3816697	5583	3806133	54	10564
16/03/2021	4919	4651.9	3821616	4875	3811008	44	10608
17/03/2021	5046	4601.0	3826662	4999	3816007	47	10655
18/03/2021	4680	4640.1	3831342	4649	3820656	31	10686
19/03/2021	4329	4639.3	3835671	4274	3824930	55	10741
20/03/2021	3513	4564.1	3839184	3483	3828413	30	10771
21/03/2021	4677	4510.3	3843861	4628	3833041	49	10820
22/03/2021	5399	4481.6	3849260	5340	3838381	59	10879
23/03/2021	4563	4199.1	3853823	4501	3842882	62	10941
24/03/2021	5320	3995.1	3859143	5251	3848133	69	11010
25/03/2021	4674	3712.4	3863817	4609	3852742	65	11075
26/03/2021	3803	3482.9	3867620	3756	3856498	47	11122
27/03/2021	3136	3260.7	3870756	3097	3859595	39	11161
28/03/2021	4476	3115.4	3875232	4415	3864010	61	11222
29/03/2021	3422	2767.9	3878654	3363	3867373	59	11281
30/03/2021	3135	2609.6	3881789	3079	3870452	56	11337
31/03/2021	3341	2555.3	3885130	3285	3873737	56	11393
01/04/2021	3067	2471.1	3888197	3015	3876752	52	11445
02/04/2021	2248	2411.7	3890445	2212	3878964	36	11481
03/04/2021	2119	2445.0	3892564	2093	3881057	26	11507
04/04/2021	2043	2429.3	3894607	2006	3883063	37	11544
05/04/2021	2314	2426.0	3896921	2269	3885332	45	11589
06/04/2021	2755	2438.0	3899676	2679	3888011	76	11665
07/04/2021	2752	2338.7	3902428	2688	3890699	64	11729
08/04/2021	2651	2241.0	3905079	2573	3893272	78	11807
09/04/2021	2481	2142.1	3907560	2419	3895691	62	11869
10/04/2021	2009	2068.1	3909569	1972	3897663	37	11906
11/04/2021	2020	1980.9	3911589	1983	3899646	37	11943
12/04/2021	2398	2018.1	3913987	2316	3901962	82	12025
13/04/2021	2060	1999.6	3916047	1981	3903943	79	12104

	new cases	Average next 7 days	cumulative cases	new first case	cumulative first cases	new reinfections	cumulative reinfections
14/04/2021	2068	2007.0	3918115	2009	3905952	59	12163
15/04/2021	1959	2040.0	3920074	1885	3907837	74	12237
16/04/2021	1963	2050.4	3922037	1902	3909739	61	12298
17/04/2021	1398	2013.0	3923435	1361	3911100	37	12335
18/04/2021	2281	1999.0	3925716	2213	3913313	68	12403
19/04/2021	2268	1944.1	3927984	2181	3915494	87	12490
20/04/2021	2112	1944.1	3930096	2005	3917499	107	12597
21/04/2021	2299	1900.7	3932395	2216	3919715	83	12680
22/04/2021	2032	1879.9	3934427	1944	3921659	88	12768
23/04/2021	1701	1861.1	3936128	1626	3923285	75	12843
24/04/2021	1300	1836.4	3937428	1256	3924541	44	12887
25/04/2021	1897	1823.4	3939325	1831	3926372	66	12953
26/04/2021	2268	1738.9	3941593	2163	3928535	105	13058
27/04/2021	1808	1672.9	3943401	1749	3930284	59	13117
28/04/2021	2153	1728.6	3945554	2080	3932364	73	13190
29/04/2021	1901	1735.7	3947455	1818	3934182	83	13273
30/04/2021	1528	1745.0	3948983	1456	3935638	72	13345
01/05/2021	1209	1763.3	3950192	1166	3936804	43	13388
02/05/2021	1305	1776.3	3951497	1257	3938061	48	13436
03/05/2021	1806	1873.4	3953303	1752	3939813	54	13490
04/05/2021	2198	1947.4	3955501	2119	3941932	79	13569
05/05/2021	2203	1900.7	3957704	2109	3944041	94	13663
06/05/2021	1966	1852.9	3959670	1883	3945924	83	13746
07/05/2021	1656	1820.1	3961326	1598	3947522	58	13804
08/05/2021	1300	1803.3	3962626	1259	3948781	41	13845
09/05/2021	1985	1803.9	3964611	1915	3950696	70	13915
10/05/2021	2324	1746.9	3966935	2259	3952955	65	13980
11/05/2021	1871	1749.3	3968806	1805	3954760	66	14046
12/05/2021	1868	1802.1	3970674	1797	3956557	71	14117
13/05/2021	1737	1858.1	3972411	1679	3958236	58	14175
14/05/2021	1538	1895.7	3973949	1480	3959716	58	14233
15/05/2021	1304	1943.1	3975253	1269	3960985	35	14268
16/05/2021	1586	1986.3	3976839	1541	3962526	45	14313
17/05/2021	2341	2033.7	3979180	2264	3964790	77	14390
18/05/2021	2241	2092.0	3981421	2165	3966955	76	14466
19/05/2021	2260	2171.4	3983681	2193	3969148	67	14533
20/05/2021	2000	2302.6	3985681	1934	3971082	66	14599
21/05/2021	1870	2456.1	3987551	1820	3972902	50	14649
22/05/2021	1606	2607.4	3989157	1553	3974455	53	14702
23/05/2021	1918	2729.7	3991075	1863	3976318	55	14757
24/05/2021	2749	2826.9	3993824	2658	3978976	91	14848
25/05/2021	2797	2887.0	3996621	2712	3981688	85	14933
26/05/2021	3178	3132.4	3999799	3098	3984786	80	15013
27/05/2021	3075	3398.3	4002874	2990	3987776	85	15098
28/05/2021	2929	3691.7	4005803	2853	3990629	76	15174
29/05/2021	2462	3971.1	4008265	2420	3993049	42	15216
30/05/2021	2598	4185.7	4010863	2551	3995600	47	15263
31/05/2021	3170	4490.1	4014033	3089	3998689	81	15344
01/06/2021	4515	5007.3	4018548	4390	4003079	125	15469
02/06/2021	5039	5309.4	4023587	4951	4008030	88	15557
03/06/2021	5129	5578.0	4028716	5017	4013047	112	15669
04/06/2021	4885	5804.9	4033601	4797	4017844	88	15757
05/06/2021	3964	6037.0	4037565	3909	4021753	55	15812
06/06/2021	4729	6245.3	4042294	4640	4026393	89	15901
07/06/2021	6790	6437.6	4049084	6648	4033041	142	16043

	new cases	Average next 7 days	cumulative cases	new first case	cumulative first cases	new reinfections	cumulative reinfections	
08/06/2021	6630	6744.9	4055714	6476	4039517	154	16197	
09/06/2021	6919	7104.7	4062633	6794	4046311	125	16322	
10/06/2021	6717	7460.7	4069350	6582	4052893	135	16457	
11/06/2021	6510	7861.6	4075860	6375	4059268	135	16592	
12/06/2021	5422	8184.7	4081282	5310	4064578	112	16704	
13/06/2021	6075	8428.1	4087357	5957	4070535	118	16822	
14/06/2021	8941	8732.3	4096298	8766	4079301	175	16997	
15/06/2021	9149	9270.1	4105447	8931	4088232	218	17215	
16/06/2021	9411	9900.9	4114858	9240	4097472	171	17386	
17/06/2021	9523	10671.4	4124381	9293	4106765	230	17616	
18/06/2021	8772	11465.6	4133153	8565	4115330	207	17823	
19/06/2021	7126	12341.1	4140279	6989	4122319	137	17960	
20/06/2021	8204	13249.7	4148483	8066	4130385	138	18098	
21/06/2021	12706	14278.7	4161189	12484	4142869	222	18320	
22/06/2021	13564	15822.3	4174753	13316	4156185	248	18568	
23/06/2021	14805	17206.0	4189558	14523	4170708	282	18850	
24/06/2021	15082	18511.1	4204640	14813	4185521	269	19119	
25/06/2021	14901	19823.3	4219541	14626	4200147	275	19394	
26/06/2021	13486	20878.6	4233027	13273	4213420	213	19607	
27/06/2021	15407	21900.3	4248434	15150	4228570	257	19864	
28/06/2021	23511	22814.4	4271945	23077	4251647	434	20298	
29/06/2021	23250	23772.0	4295195	22880	4274527	370	20668	
30/06/2021	23941	24968.7	4319136	23592	4298119	349	21017	
01/07/2021	24267	26444.9	4343403	23838	4321957	429	21446	
02/07/2021	22288	27253.1	4365691	21956	4343913	332	21778	
03/07/2021	20638	28219.0	4386329	20365	4364278	273	22051	
04/07/2021	21806	28900.9	4408135	21524	4385802	282	22333	
05/07/2021	30214	29702.6	4438349	29761	4415563	453	22786	
06/07/2021	31627	31169.0	4469976	31200	4446763	427	23213	
07/07/2021	34274	32828.9	4504250	33813	4480576	461	23674	
08/07/2021	29925	35121.0	4534175	29532	4510108	393	24067	
09/07/2021	29049	39072.0	4563224	28692	4538800	357	24424	
10/07/2021	25411	42227.4	4588635	25115	4563915	296	24720	
11/07/2021	27418	43637.3	4616053	27131	4591046	287	25007	
12/07/2021	40479	44458.0	4656532	39957	4631003	522	25529	
13/07/2021	43246	44875.3	4699778	42655	4673658	591	26120	
14/07/2021	50319	43832.7	4750097	49650	4723308	669	26789	
15/07/2021	57582	41169.4	4807679	56822	4780130	760	27549	
16/07/2021	51137	36902.1	4858816	50515	4830645	622	28171	
17/07/2021	35280	33102.3	4894096	34903	4865548	377	28548	
18/07/2021	33163	30959.0	4927259	32764	4898312	399	28947	
19/07/2021	43400	29029.7	4970659	42817	4941129	583	29530	
20/07/2021	35948	26621.1	5006607	35416	4976545	532	30062	
21/07/2021	31676	25203.7	5038283	31291	5007836	385	30447	
22/07/2021	27711	24525.0	5065994	27382	5035218	329	30776	
23/07/2021	24538	24189.6	5090532	24234	5059452	304	31080	
24/07/2021	20277	23842.6	5110809	20014	5079466	263	31343	
25/07/2021	19658	23581.3	5130467	19406	5098872	252	31595	
26/07/2021	26540	23435.3	5157007	26171	5125043	369	31964	
27/07/2021	26026	23441.1	5183033	25650	5150693	376	32340	
28/07/2021	26925	23589.4	5209958	26568	5177261	357	32697	
29/07/2021	25363	23871.0	5235321	25013	5202274	350	33047	
30/07/2021	22109	24266.6	5257430	21787	5224061	322	33369	
31/07/2021	18448	24661.9	5275878	18170	5242231	278	33647	
01/08/2021	18636	24881.3	5294514	18393	5260624	243	33890	

	new cases	Average next 7 days	cumulative cases	new first case	cumulative first cases	new reinfections	cumulative reinfections	
02/08/2021	26581	25099.0	5321095	26198	5286822	383	34273	
03/08/2021	27064	25343.3	5348159	26697	5313519	367	34640	
04/08/2021	28896	25421.1	5377055	28498	5342017	398	35038	
05/08/2021	28132	25455.0	5405187	27763	5369780	369	35407	
06/08/2021	24876	25391.9	5430063	24523	5394303	353	35760	
07/08/2021	19984	25408.3	5450047	19704	5414007	280	36040	
08/08/2021	20160	25601.4	5470207	19903	5433910	257	36297	
09/08/2021	28291	25761.3	5498498	27872	5461782	419	36716	
10/08/2021	27609	26128.4	5526107	27215	5488997	394	37110	
11/08/2021	29133	26626.1	5555240	28776	5517773	357	37467	
12/08/2021	27690	26953.7	5582930	27304	5545077	386	37853	
13/08/2021	24991	27152.3	5607921	24668	5569745	323	38176	
14/08/2021	21336	27232.9	5629257	21102	5590847	234	38410	
15/08/2021	21279	27413.7	5650536	21018	5611865	261	38671	
16/08/2021	30861	27575.1	5681397	30422	5642287	439	39110	
17/08/2021	31093	27499.7	5712490	30623	5672910	470	39580	
18/08/2021	31426	27088.3	5743916	30979	5703889	447	40027	
19/08/2021	29080	26584.7	5772996	28675	5732564	405	40432	
20/08/2021	25555	26213.6	5798551	25234	5757798	321	40753	
21/08/2021	22602	26027.3	5821153	22340	5780138	262	41015	
22/08/2021	22409	25675.0	5843562	22157	5802295	252	41267	
23/08/2021	30333	25209.6	5873895	29948	5832243	385	41652	
24/08/2021	28213	24443.7	5902108	27837	5860080	376	42028	
25/08/2021	27901	25208.3	5930009	27545	5887625	356	42384	
26/08/2021	26482	25736.9	5956491	26115	5913740	367	42751	
27/08/2021	24251	26330.0	5980742	23951	5937691	300	43051	
28/08/2021	20136	26969.4	6000878	19901	5957592	235	43286	
29/08/2021	19151	27437.0	6020029	18907	5976499	244	43530	
30/08/2021	24972	28052.1	6045001	24646	6001145	326	43856	
31/08/2021	33565	29217.9	6078566	33122	6034267	443	44299	
01/09/2021	31601	28414.0	6110167	31217	6065484	384	44683	
02/09/2021	30634	27565.0	6140801	30226	6095710	408	45091	
03/09/2021	28727	26679.7	6169528	28364	6124074	363	45454	
04/09/2021	23409	25579.7	6192937	23140	6147214	269	45723	
05/09/2021	23457	24657.9	6216394	23160	6170374	297	46020	
06/09/2021	33132	23861.1	6249526	32681	6203055	451	46471	
07/09/2021	27938	22727.9	6277464	27584	6230639	354	46825	
08/09/2021	25658	21970.7	6303122	25267	6255906	391	47216	
09/09/2021	24437	21506.9	6327559	24117	6280023	320	47536	
10/09/2021	21027	21203.1	6348586	20730	6300753	297	47833	
11/09/2021	16956	21395.9	6365542	16739	6317492	217	48050	
12/09/2021	17880	21963.1	6383422	17643	6335135	237	48287	
13/09/2021	25199	22950.4	6408621	24869	6360004	330	48617	
14/09/2021	22638	23939.3	6431259	22338	6382342	300	48917	
15/09/2021	22411	25069.1	6453670	22144	6404486	267	49184	
16/09/2021	22311	25980.1	6475981	22032	6426518	279	49463	
17/09/2021	22376	26841.4	6498357	22114	6448632	262	49725	
18/09/2021	20927	27324.1	6519284	20673	6469305	254	49979	
19/09/2021	24791	27675.6	6544075	24480	6493785	311	50290	
20/09/2021	32121	27964.4	6576196	31714	6525499	407	50697	
21/09/2021	30547	28317.9	6606743	30180	6555679	367	51064	
22/09/2021	28788	28186.4	6635531	28434	6584113	354	51418	
23/09/2021	28340	28172.0	6663871	27938	6612051	402	51820	
24/09/2021	25755	27953.3	6689626	25427	6637478	328	52148	
25/09/2021	23387	27721.7	6713013	23116	6660594	271	52419	

	new cases	Average next 7 days	cumulative cases	new first case	cumulative first cases	new reinfections	cumulative reinfections	
26/09/2021	26813	27505.3	6739826	26475	6687069	338	52757	
27/09/2021	34595	27551.6	6774421	34161	6721230	434	53191	
28/09/2021	29627	27820.3	6804048	29264	6750494	363	53554	
29/09/2021	28687	28197.6	6832735	28375	6778869	312	53866	
30/09/2021	26809	28748.9	6859544	26504	6805373	305	54171	
01/10/2021	24134	29512.9	6883678	23856	6829229	278	54449	
02/10/2021	21872	30328.7	6905550	21654	6850883	218	54667	
03/10/2021	27137	31086.3	6932687	26847	6877730	290	54957	
04/10/2021	36476	31709.4	6969163	36084	6913814	392	55349	
05/10/2021	32268	32657.9	7001431	31874	6945688	394	55743	
06/10/2021	32546	33889.6	7033977	32175	6977863	371	56114	
07/10/2021	32157	35032.3	7066134	31788	7009651	369	56483	
08/10/2021	29845	36047.6	7095979	29490	7039141	355	56838	
09/10/2021	27175	37016.7	7123154	26860	7066001	315	57153	
10/10/2021	31499	37654.4	7154653	31159	7097160	340	57493	
11/10/2021	43115	38512.0	7197768	42656	7139816	459	57952	
12/10/2021	40890	39389.3	7238658	40392	7180208	498	58450	
13/10/2021	40545	39923.3	7279203	40093	7220301	452	58902	
14/10/2021	39264	40411.6	7318467	38781	7259082	483	59385	
15/10/2021	36629	40313.9	7355096	36251	7295333	378	59763	
16/10/2021	31639	40010.7	7386735	31301	7326634	338	60101	
17/10/2021	37502	39740.4	7424237	37121	7363755	381	60482	
18/10/2021	49256	38681.9	7473493	48653	7412408	603	61085	
19/10/2021	44628	37353.4	7518121	44103	7456511	525	61610	
20/10/2021	43963	36017.4	7562084	43482	7499993	481	62091	
21/10/2021	38580	34954.7	7600664	38111	7538104	469	62560	
22/10/2021	34507	34454.3	7635171	34088	7572192	419	62979	
23/10/2021	29747	34381.1	7664918	29419	7601611	328	63307	
24/10/2021	30092	34166.0	7695010	29747	7631358	345	63652	
25/10/2021	39957	34090.6	7734967	39457	7670815	500	64152	
26/10/2021	35276	33762.9	7770243	34861	7705676	415	64567	
27/10/2021	36524	33198.9	7806767	36100	7741776	424	64991	
28/10/2021	35077	32180.6	7841844	34646	7776422	431	65422	
29/10/2021	33995	31080.6	7875839	33562	7809984	433	65855	
30/10/2021	28241	29710.6	7904080	27950	7837934	291	66146	
31/10/2021	29564	28901.9	7933644	29166	7867100	398	66544	
01/11/2021	37663	28313.7	7971307	37113	7904213	550	67094	
02/11/2021	31328	28096.0	8002635	30911	7935124	417	67511	
03/11/2021	29396	28574.7	8032031	29014	7964138	382	67893	
04/11/2021	27377	29430.7	8059408	27031	7991169	346	68239	
05/11/2021	24405	30333.9	8083813	24038	8015207	367	68606	
06/11/2021	22580	31324.3	8106393	22278	8037485	302	68908	
07/11/2021	25447	32006.6	8131840	25104	8062589	343	69251	
08/11/2021	36139	32599.4	8167979	35604	8098193	535	69786	
09/11/2021	34679	33504.9	8202658	34204	8132397	475	70261	
10/11/2021	35388	34073.0	8238046	34907	8167304	481	70742	
11/11/2021	33699	34482.7	8271745	33232	8200536	467	71209	
12/11/2021	31338	34968.3	8303083	30917	8231453	421	71630	
13/11/2021	27356	35232.1	8330439	27040	8258493	316	71946	
14/11/2021	29597	35591.0	8360036	29238	8287731	359	72305	
15/11/2021	42477	35900.4	8402513	41891	8329622	586	72891	
16/11/2021	38656	35956.3	8441169	38111	8367733	545	73436	
17/11/2021	38256	36293.1	8479425	37770	8405503	486	73922	
18/11/2021	37098	36525.1	8516523	36606	8442109	492	74414	
19/11/2021	33185	36531.4	8549708	32773	8474882	412	74826	

	new cases	Average next 7 days	cumulative cases	new first case	cumulative first cases	new reinfections	cumulative reinfections	
20/11/2021	29868	36600.0	8579576	29498	8504380	370	75196	
21/11/2021	31763	36398.3	8611339	31360	8535740	403	75599	
22/11/2021	42868	36697.1	8654207	42308	8578048	560	76159	
23/11/2021	41014	37421.7	8695221	40482	8618530	532	76691	
24/11/2021	39880	38367.0	8735101	39312	8657842	568	77259	
25/11/2021	37142	39421.6	8772243	36586	8694428	556	77815	
26/11/2021	33665	40265.0	8805908	33212	8727640	453	78268	
27/11/2021	28456	41058.9	8834364	28077	8755717	379	78647	
28/11/2021	33855	41762.0	8868219	33398	8789115	457	79104	
29/11/2021	47940	41929.7	8916159	47189	8836304	751	79855	
30/11/2021	47631	42383.9	8963790	46945	8883249	686	80541	
01/12/2021	47262	42456.6	9011052	46560	8929809	702	81243	
02/12/2021	43046	42855.6	9054098	42393	8972202	653	81896	
03/12/2021	39222	43679.7	9093320	38624	9010826	598	82494	
04/12/2021	33378	44507.4	9126698	32835	9043661	543	83037	
05/12/2021	35029	45730.6	9161727	34445	9078106	584	83621	
06/12/2021	51119	47350.1	9212846	49975	9128081	1144	84765	
07/12/2021	48140	50977.1	9260986	46898	9174979	1242	86007	
08/12/2021	50055	57058.7	9311041	48587	9223566	1468	87475	
09/12/2021	48815	64144.0	9359856	47246	9270812	1569	89044	
10/12/2021	45016	70570.0	9404872	43537	9314349	1479	90523	
11/12/2021	41940	76274.7	9446812	40517	9354866	1423	91946	
12/12/2021	46366	81559.0	9493178	44505	9399371	1861	93807	
13/12/2021	76508	86148.6	9569686	72508	9471879	4000	97807	
14/12/2021	90711	92015.6	9660397	84764	9556643	5947	103754	
15/12/2021	99652	97570.9	9760049	92592	9649235	7060	110814	
16/12/2021	93797	103069.6	9853846	86923	9736158	6874	117688	
17/12/2021	84949	109244.6	9938795	78630	9814788	6319	124007	
18/12/2021	78930	113903.6	10017725	73207	9887995	5723	129730	
19/12/2021	78493	111186.6	10096218	72707	9960702	5786	135516	
20/12/2021	117577	114102.9	10213795	108411	10069113	9166	144682	
21/12/2021	129598	119529.4	10343393	119015	10188128	10583	155265	
22/12/2021	138143	125383.9	10481536	126487	10314615	11656	166921	
23/12/2021	137022	137652.3	10618558	125439	10440054	11583	178504	
24/12/2021	117562	145623.7	10736120	108023	10548077	9539	188043	
25/12/2021	59911	150669.6	10796031	55561	10603638	4350	192393	
26/12/2021	98907	156288.1	10894938	91187	10694825	7720	200113	
27/12/2021	155563	163389.0	11050501	142552	10837377	13011	213124	
28/12/2021	170579	168825.3	11221080	155655	10993032	14924	228048	
29/12/2021	224022	178010.4	11445102	204408	11197440	19614	247662	
30/12/2021	192822	172262.4	11637924	175023	11372463	17799	265461	
31/12/2021	152883	166257.4	11790807	138915	11511378	13968	279429	
01/01/2022	99241	159428.7	11890048	90238	11601616	9003	288432	
02/01/2022	148613	156854.4	12038661	133957	11735573	14656	303088	
03/01/2022	193617	147492.4	12232278	173521	11909094	20096	323184	
04/01/2022	234875	136435.4	12467153	210584	12119678	24291	347475	
05/01/2022	183786	117306.0	12650939	164523	12284201	19263	366738	
06/01/2022	150787	103907.6	12801726	134867	12419068	15920	382658	
07/01/2022	105082	94385.4	12906808	94763	12513831	10319	392977	
08/01/2022	81221	90112.6	12988029	73715	12587546	7506	400483	
09/01/2022	83079	88198.0	13071108	75300	12662846	7779	408262	
10/01/2022	116218	88557.6	13187326	105152	12767998	11066	419328	
11/01/2022	100969	88351.6	13288295	91483	12859481	9486	428814	
12/01/2022	89997	88671.7	13378292	81429	12940910	8568	437382	
13/01/2022	84132	89720.0	13462424	76290	13017200	7842	445224	

	new cases	Average next 7 days	cumulative cases	new first case	cumulative first cases	new reinfections	cumulative reinfections	
14/01/2022	75172	90122.4	13537596	68440	13085640	6732	451956	
15/01/2022	67819	90671.3	13605415	62050	13147690	5769	457725	
16/01/2022	85596	91051.7	13691011	77687	13225377	7909	465634	
17/01/2022	114776	91474.9	13805787	103811	13329188	10965	476599	
18/01/2022	103210	90683.0	13908997	93389	13422577	9821	486420	
19/01/2022	97335	89789.3	14006332	88147	13510724	9188	495608	
20/01/2022	86949	89200.0	14093281	78888	13589612	8061	503669	
21/01/2022	79014	88596.6	14172295	71653	13661265	7361	511030	
22/01/2022	70482	87549.0	14242777	64189	13725454	6293	517323	
23/01/2022	88558	86482.6	14331335	80096	13805550	8462	525785	
24/01/2022	109233	84523.0	14440568	98274	13903824	10959	536744	
25/01/2022	96954	81548.3	14537522	87339	13991163	9615	546359	
26/01/2022	93210	78888.9	14630732	83991	14075154	9219	555578	
27/01/2022	82725	76131.3	14713457	74666	14149820	8059	563637	
28/01/2022	71681	73460.6	14785138	64861	14214681	6820	570457	
29/01/2022	63017	70717.3	14848155	57271	14271952	5746	576203	
30/01/2022	74841	67891.0	14922996	67450	14339402	7391	583594	
31/01/2022	88410	64362.6	15011406	79386	14418788	9024	592618	
01/02/2022	78338	60685.7	15089744	70324	14489112	8014	600632	
02/02/2022	73907	57413.9	15163651	66614	14555726	7293	607925	
03/02/2022	64030	54143.0	15227681	57737	14613463	6293	614218	
04/02/2022	52478	50900.3	15280159	47638	14661101	4840	619058	
05/02/2022	43233	48395.3	15323392	39305	14700406	3928	622986	
06/02/2022	50142	46368.6	15373534	45152	14745558	4990	627976	
07/02/2022	62672	43822.9	15436206	56296	14801854	6376	634352	
08/02/2022	55435	40939.6	15491641	49983	14851837	5452	639804	
09/02/2022	51011	38754.3	15542652	45957	14897794	5054	644858	
10/02/2022	41331	37101.6	15583983	37251	14935045	4080	648938	
11/02/2022	34943	36078.1	15618926	31724	14966769	3219	652157	
12/02/2022	29046	34646.4	15647972	26545	14993314	2501	654658	
13/02/2022	32322	34272.7	15680294	29334	15022648	2988	657646	
14/02/2022	42489	33713.3	15722783	38428	15061076	4061	661707	
15/02/2022	40138	32361.7	15762921	36331	15097407	3807	665514	
16/02/2022	39442	30629.7	15802363	35721	15133128	3721	669235	
17/02/2022	34167	28710.6	15836530	30954	15164082	3213	672448	
18/02/2022	24921	26955.7	15861451	22663	15186745	2258	674706	
19/02/2022	26430	26187.0	15887881	24157	15210902	2273	676979	
20/02/2022	28406	24927.3	15916287	25896	15236798	2510	679489	
21/02/2022	33028	24036.3	15949315	29906	15266704	3122	682611	
22/02/2022	28014	23869.1	15977329	25325	15292029	2689	685300	
23/02/2022	26008	24418.9	16003337	23618	15315647	2390	687690	
24/02/2022	21883	25468.7	16025220	19800	15335447	2083	689773	
25/02/2022	19540	26847.1	16044760	17772	15353219	1768	691541	
26/02/2022	17612	28427.6	16062372	16132	15369351	1480	693021	
27/02/2022	22169	29983.7	16084541	20137	15389488	2032	695053	
28/02/2022	31858	31948.0	16116399	28806	15418294	3052	698105	
01/03/2022	31862	34683.9	16148261	28982	15447276	2880	700985	
02/03/2022	33357	37612.4	16181618	30082	15477358	3275	704260	
03/03/2022	31532	40778.1	16213150	28486	15505844	3046	707306	
04/03/2022	30603	44033.4	16243753	27714	15533558	2889	710195	
05/03/2022	28505	47133.0	16272258	25907	15559465	2598	712793	
06/03/2022	35919	50084.4	16308177	32402	15591867	3517	716310	
07/03/2022	51009	53565.7	16359186	45564	15637431	5445	721755	
08/03/2022	52362	57643.3	16411548	47069	15684500	5293	727048	
09/03/2022	55517	60748.3	16467065	49893	15734393	5624	732672	

	new cases	Average next 7 days	cumulative cases	new first case	cumulative first cases	new reinfections	cumulative reinfections	
10/03/2022	54319	63388.3	16521384	48789	15783182	5530	738202	
11/03/2022	52300	65302.4	16573684	47081	15830263	5219	743421	
12/03/2022	49165	66677.4	16622849	44265	15874528	4900	748321	
13/03/2022	60288	67544.3	16683137	53997	15928525	6291	754612	
14/03/2022	79552	68493.1	16762689	70956	15999481	8596	763208	
15/03/2022	74097	69978.6	16836786	66261	16065742	7836	771044	
16/03/2022	73997	71091.1	16910783	66064	16131806	7933	778977	
17/03/2022	67718	71610.0	16978501	60491	16192297	7227	786204	
18/03/2022	61925	71740.6	17040426	55434	16247731	6491	792695	
19/03/2022	55233	71505.7	17095659	49597	16297328	5636	798331	
20/03/2022	66930	71012.7	17162589	59496	16356824	7434	805765	
21/03/2022	89950	69739.0	17252539	79387	16436211	10563	816328	
22/03/2022	81885	68170.0	17334424	72588	16508799	9297	825625	
23/03/2022	77629	66112.1	17412053	68866	16577665	8763	834388	
24/03/2022	68632	63992.3	17480685	60959	16638624	7673	842061	
25/03/2022	60281	60744.6	17540966	53573	16692197	6708	848769	
26/03/2022	51782	57900.7	17592748	46263	16738460	5519	854288	
27/03/2022	58014	55020.4	17650762	51360	16789820	6654	860942	
28/03/2022	78967	51821.1	17729729	69271	16859091	9696	870638	
29/03/2022	67480	46993.7	17797209	59409	16918500	8071	878709	
30/03/2022	62790	43123.7	17859999	55377	16973877	7413	886122	
31/03/2022	45898	39422.9	17905897	40715	17014592	5183	891305	
01/04/2022	40374	37400.4	17946271	35929	17050521	4445	895750	
02/04/2022	31620	35545.0	17977891	28268	17078789	3352	899102	
03/04/2022	35619	34314.7	18013510	31754	17110543	3865	902967	
04/04/2022	45175	32888.7	18058685	39833	17150376	5342	908309	
05/04/2022	40390	30805.9	18099075	35741	17186117	4649	912958	
06/04/2022	36884	28947.1	18135959	32593	17218710	4291	917249	
07/04/2022	31741	27322.4	18167700	27972	17246682	3769	921018	
08/04/2022	27386	25849.9	18195086	24303	17270985	3083	924101	
09/04/2022	23008	24409.1	18218094	20501	17291486	2507	926608	
10/04/2022	25637	23420.1	18243731	22863	17314349	2774	929382	
11/04/2022	30595	22081.0	18274326	26933	17341282	3662	933044	
12/04/2022	27379	20647.3	18301705	24174	17365456	3205	936249	
13/04/2022	25511	19677.3	18327216	22616	17388072	2895	939144	
14/04/2022	21433	18456.3	18348649	18973	17407045	2460	941604	
15/04/2022	17301	17468.6	18365950	15375	17422420	1926	943530	
16/04/2022	16085	16785.4	18382035	14354	17436774	1731	945261	
17/04/2022	16263	15997.4	18398298	14389	17451163	1874	947135	
18/04/2022	20559	15370.1	18418857	17866	17469029	2693	949828	
19/04/2022	20589	14350.0	18439446	17772	17486801	2817	952645	
20/04/2022	16964	13022.4	18456410	14762	17501563	2202	954847	
21/04/2022	14519	12044.1	18470929	12569	17514132	1950	956797	
22/04/2022	12519	11262.6	18483448	10845	17524977	1674	958471	
23/04/2022	10569	10615.1	18494017	9259	17534236	1310	959781	
24/04/2022	11872	10086.0	18505889	10253	17544489	1619	961400	
25/04/2022	13418	9491.9	18519307	11296	17555785	2122	963522	
26/04/2022	11296	9049.6	18530603	9632	17565417	1664	965186	
27/04/2022	10116	9028.4	18540719	8624	17574041	1492	966678	
28/04/2022	9048	8979.6	18549767	7712	17581753	1336	968014	
29/04/2022	7987	8912.7	18557754	6854	17588607	1133	969147	
30/04/2022	6865	8843.9	18564619	5943	17594550	922	970069	
01/05/2022	7713	8770.7	18572332	6633	17601183	1080	971149	
02/05/2022	10322	8763.3	18582654	8723	17609906	1599	972748	
03/05/2022	11148	8555.6	18593802	9298	17619204	1850	974598	

	new cases	Average next 7 days	cumulative cases	new first case	cumulative first cases	new reinfections	cumulative reinfections
04/05/2022	9774	8127.3	18603576	8232	17627436	1542	976140
05/05/2022	8580	7768.4	18612156	7201	17634637	1379	977519
06/05/2022	7505	7453.3	18619661	6362	17640999	1143	978662
07/05/2022	6353	7208.1	18626014	5444	17646443	909	979571
08/05/2022	7661	7034.6	18633675	6414	17652857	1247	980818
09/05/2022	8868	6901.1	18642543	7324	17660181	1544	982362
10/05/2022	8150	6760.3	18650693	6770	17666951	1380	983742
11/05/2022	7262	6571.9	18657955	6061	17673012	1201	984943
12/05/2022	6374	6447.4	18664329	5339	17678351	1035	985978
13/05/2022	5789	6363.0	18670118	4902	17683253	887	986865
14/05/2022	5138	6256.9	18675256	4311	17687564	827	987692
15/05/2022	6727	6128.9	18681983	5634	17693198	1093	988785
16/05/2022	7882	5903.7	18689865	6452	17699650	1430	990215
17/05/2022	6831	5669.7	18696696	5676	17705326	1155	991370
18/05/2022	6391	5492.4	18703087	5316	17710642	1075	992445
19/05/2022	5783	5320.4	18708870	4731	17715373	1052	993497
20/05/2022	5046	5182.3	18713916	4236	17719609	810	994307
21/05/2022	4242	5102.3	18718158	3588	17723197	654	994961
22/05/2022	5151	5089.6	18723309	4345	17727542	806	995767
23/05/2022	6244	5022.9	18729553	5119	17732661	1125	996892
24/05/2022	5590	4977.6	18735143	4646	17737307	944	997836
25/05/2022	5187	4997.7	18740330	4302	17741609	885	998721
26/05/2022	4816	5072.7	18745146	3997	17745606	819	999540
27/05/2022	4486	5110.6	18749632	3818	17749424	668	1000208
28/05/2022	4153	5267.1	18753785	3561	17752985	592	1000800
29/05/2022	4684	5570.6	18758469	3992	17756977	692	1001492
30/05/2022	5927	6094.1	18764396	5040	17762017	887	1002379
31/05/2022	5731	6646.9	18770127	4901	17766918	830	1003209
01/06/2022	5712	7182.3	18775839	4954	17771872	758	1003967
02/06/2022	5081	7788.1	18780920	4334	17776206	747	1004714
03/06/2022	5582	8430.7	18786502	4791	17780997	791	1005505
04/06/2022	6277	8940.4	18792779	5357	17786354	920	1006425
05/06/2022	8349	9253.0	18801128	6936	17793290	1413	1007838
06/06/2022	9796	9590.3	18810924	8046	17801336	1750	1009588
07/06/2022	9479	10041.4	18820403	7808	17809144	1671	1011259
08/06/2022	9953	10495.7	18830356	8183	17817327	1770	1013029
09/06/2022	9579	10843.0	18839935	7890	17825217	1689	1014718
10/06/2022	9150	11175.6	18849085	7635	17832852	1515	1016233
11/06/2022	8465	11530.9	18857550	7041	17839893	1424	1017657
12/06/2022	10710	11983.7	18868260	8830	17848723	1880	1019537
13/06/2022	12954	12527.0	18881214	10467	17859190	2487	1022024
14/06/2022	12659	13093.3	18893873	10407	17869597	2252	1024276
15/06/2022	12384	13788.4	18906257	10102	17879699	2282	1026558
16/06/2022	11907	14556.1	18918164	9651	17889350	2256	1028814
17/06/2022	11637	15239.7	18929801	9628	17898978	2009	1030823
18/06/2022	11635	15808.7	18941436	9651	17908629	1984	1032807
19/06/2022	14513	16212.9	18955949	11849	17920478	2664	1035471
20/06/2022	16918	16716.0	18972867	13609	17934087	3309	1038780
21/06/2022	17525	17426.4	18990392	14189	17948276	3336	1042116
22/06/2022	17758	18046.3	19008150	14454	17962730	3304	1045420
23/06/2022	16692	18611.3	19024842	13490	17976220	3202	1048622
24/06/2022	15620	19297.4	19040462	12672	17988892	2948	1051570
25/06/2022	14464	20074.4	19054926	11834	18000726	2630	1054200
26/06/2022	18035	20805.0	19072961	14405	18015131	3630	1057830
27/06/2022	21891	21823.7	19094852	17270	18032401	4621	1062451

	new cases	Average next 7 days	cumulative cases	new first case	cumulative first cases	new reinfections	cumulative reinfections	
28/06/2022	21864	23035.1	19116716	17352	18049753	4512	1066963	
29/06/2022	21713	23926.4	19138429	17048	18066801	4665	1071628	
30/06/2022	21495	24635.9	19159924	16818	18083619	4677	1076305	
01/07/2022	21059	24997.1	19180983	16743	18100362	4316	1080621	
02/07/2022	19578	25152.1	19200561	15536	18115898	4042	1084663	
03/07/2022	25166	25117.3	19225727	19470	18135368	5696	1090359	
04/07/2022	30371	24810.1	19256098	23318	18158686	7053	1097412	
05/07/2022	28103	24353.1	19284201	21771	18180457	6332	1103744	
06/07/2022	26679	23814.6	19310880	20596	18201053	6083	1109827	
07/07/2022	24024	23087.6	19334904	18573	18219626	5451	1115278	
08/07/2022	22144	22408.0	19357048	17478	18237104	4666	1119944	
09/07/2022	19334	21609.3	19376382	15248	18252352	4086	1124030	
10/07/2022	23016	20791.9	19399398	17780	18270132	5236	1129266	
11/07/2022	27172	19738.7	19426570	20591	18290723	6581	1135847	
12/07/2022	24333	18259.0	19450903	18564	18309287	5769	1141616	
13/07/2022	21590	16897.3	19472493	16605	18325892	4985	1146601	
14/07/2022	19267	15881.1	19491760	14678	18340570	4589	1151190	
15/07/2022	16553	14944.4	19508313	12774	18353344	3779	1154969	
16/07/2022	13612	14166.4	19521925	10622	18363966	2990	1157959	
17/07/2022	15644	13476.6	19537569	12018	18375984	3626	1161585	
18/07/2022	16814	12686.7	19554383	12707	18388691	4107	1165692	
19/07/2022	14801	11943.7	19569184	11287	18399978	3514	1169206	
20/07/2022	14477	11292.6	19583661	11235	18411213	3242	1172448	
21/07/2022	12710	10526.6	19596371	9800	18421013	2910	1175358	
22/07/2022	11107	9849.3	19607478	8596	18429609	2511	1177869	
23/07/2022	8783	9303.6	19616261	6878	18436487	1905	1179774	
24/07/2022	10115	8958.9	19626376	7753	18444240	2362	1182136	
25/07/2022	11613	8566.4	19637989	8862	18453102	2751	1184887	
26/07/2022	10243	8042.9	19648232	7849	18460951	2394	1187281	
27/07/2022	9115	7307.4	19657347	6926	18467877	2189	1189470	
28/07/2022	7969	7006.2	19665316	6046	18473923	1923	1191393	
29/07/2022	7287	#REF!	19672603	5611	18479534	1676	1193069	
30/07/2022	6370	#REF!	19678973	4952	18484486	1418	1194487	
31/07/2022	7368	#REF!	19686341	5627	18490113	1741	1196228	
01/08/2022	7948	#REF!	19694289	5924	18496037	2024	1198252	
02/08/2022	5095	#REF!	19699384	3813	18499850	1282	1199534	
	new cases	Average next 7 d	cumulative cases	new first case	cumulative first c	new reinfections	cumulative reinfections	
		3.5						
		4.2						

Variable