Baptists in America Timeline
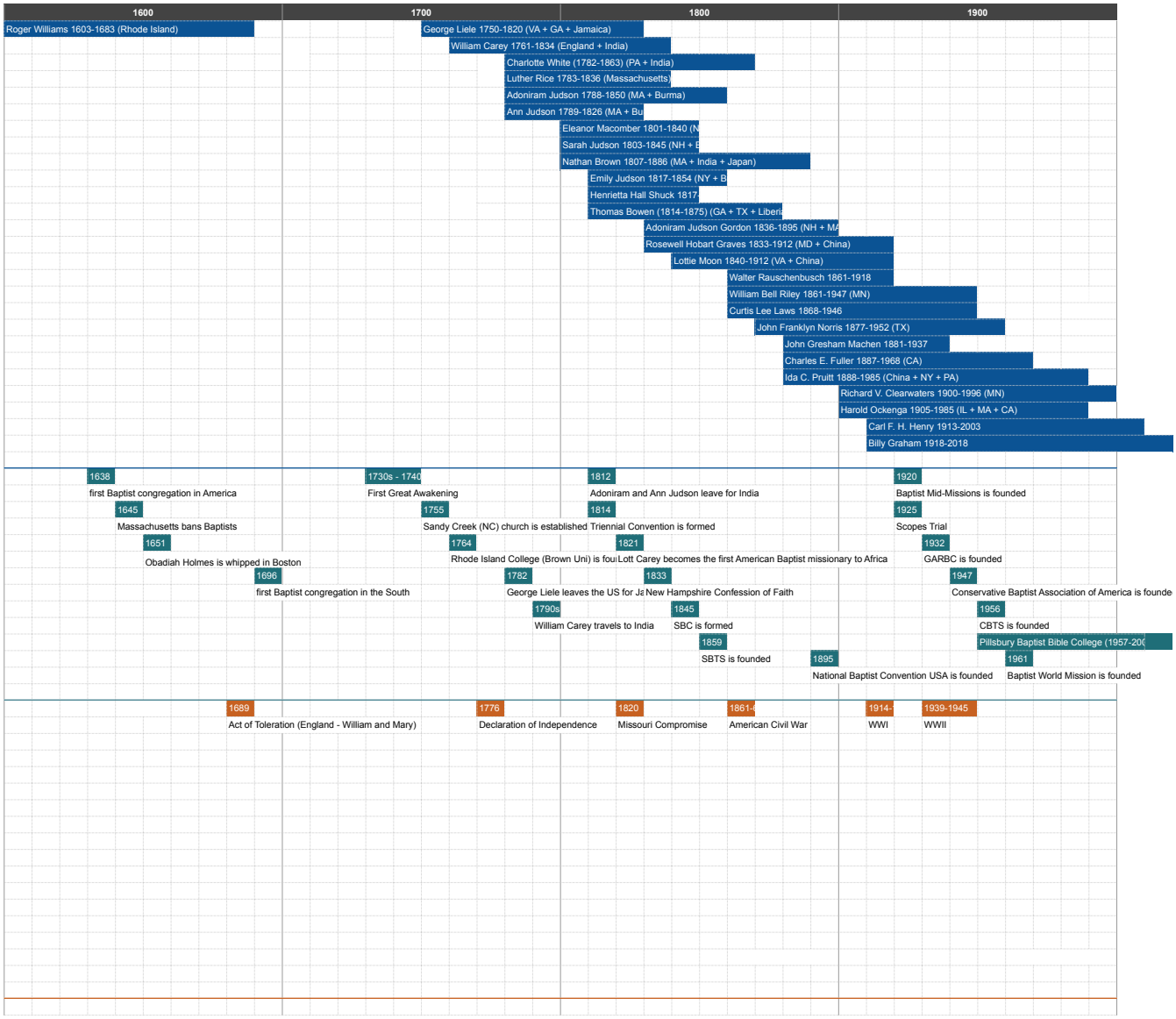
blue = people we are covering
teal = church events
orange = world events