[Project Name] Project Schedule

[Company Name]

Project Start Date 1/29/2018 (Thứ Hai) Display Week 1

Project Lead

WBS	TASK	LEAD	START	END	DAYS	%	WORK
1	**[Task Category]**			-			-
.1	[Task]	[Name]	Th 2 1/29/18	Th 4 2/07/18	10	100%	8
.1	[Task]		Th 7 2/03/18	Th 4 2/07/18	5	60%	3
.1	[Task]		Th 5 2/08/18	CN 2/11/18	4	0%	2
.1	[Task]		Th 5 2/01/18	CN 2/04/18	4	75%	2
.1	[Sub-task]		Th 6 2/02/18	Th 7 2/03/18	2	50%	1
.1	[Sub-task]		CN 2/04/18	Th 3 2/06/18	3	50%	2
.1	[Task]		Th 2 2/05/18	Th 6 2/09/18	5	0%	5
.1	[Task]		Th 7 2/03/18	Th 6 2/09/18	7	0%	5
.1	[Task]		Th 7 2/10/18	Th 6 2/16/18	7	0%	5
1	**[Task Category]**			-			-
.1	[Task]		Th 7 2/10/18	Th 3 2/13/18	4	0%	2
.1	[Task]		Th 4 2/14/18	Th 6 2/16/18	3	0%	3
.1	[Task]		Th 4 2/14/18	Th 6 2/16/18	3	0%	3
.1	[Task]		Th 7 2/17/18	Th 5 2/22/18	6	0%	4
.1	[Task]		Th 6 2/23/18	CN 2/25/18	3	0%	1
1	**[Task Category]**			-			-
.1	[Task]		Th 7 2/10/18	Th 3 2/13/18	4	0%	2
.1	[Task]		Th 4 2/14/18	Th 6 2/16/18	3	0%	3
.1	[Task]		Th 4 2/14/18	Th 6 2/16/18	3	0%	3
.1	[Task]		Th 7 2/17/18	Th 5 2/22/18	6	0%	4
.1	[Task]		Th 6 2/23/18	CN 2/25/18	3	0%	1
1	**[Task Category]**			-			-
.1	[Task]		Th 2 1/29/18	Th 2 1/29/18	1	0%	1
.1	[Task]		Th 3 1/30/18	Th 3 1/30/18	1	0%	1
.1	[Task]		Th 4 1/31/18	Th 4 1/31/18	1	0%	1
.1	[Task]		Th 5 2/01/18	Th 5 2/01/18	1	0%	1
.1	[Task]		Th 6 2/02/18	Th 6 2/02/18	1	0%	1
							-
							-

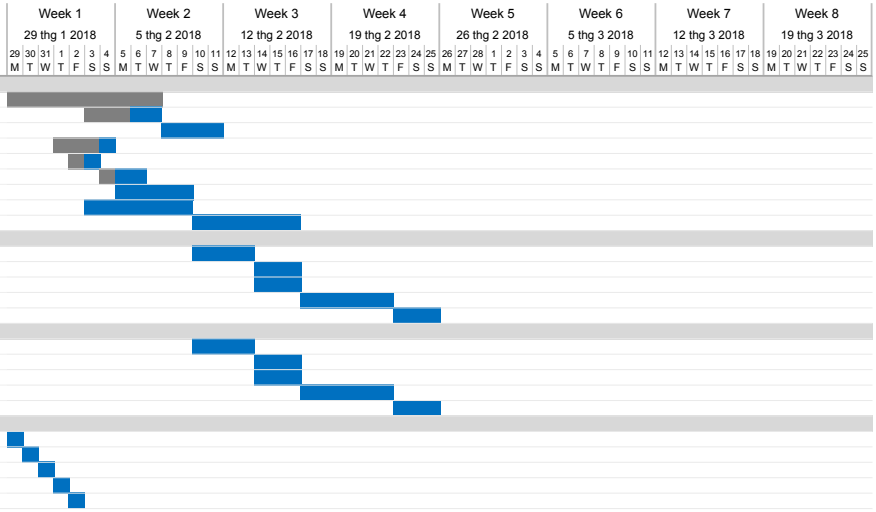

TEMPLATE ROWS

See the Help worksheet to learn how to use these rows. You can hide these rows before printing.

1	**[Level 1 Task or Phase]**			-			-
.1	. [Level 2 Task]			-			-
.1	. . [Level 3 Task]			-			-
.1	. . . [Level 4 Task]			-			-

▶ Watch How to Create a Gantt Chart in Excel