

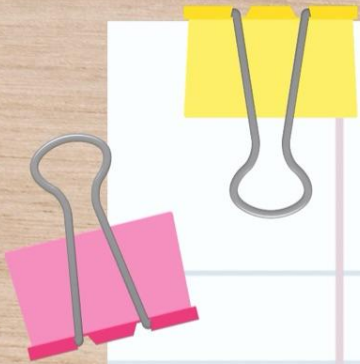

WELCOME

TO BACK TO
SCHOOL Night!



Hello!

MEET THE TEACHER



- This is my second career. I worked in the accounting field for almost 15 years.
- Teaching is definitely my calling. I love that every day is something new. I enjoy building connections with students and helping them push themselves to their full potential.
- I am married with 3 children who are all a product of East Heritage Elementary.
- In my free time I am traveling, shopping, crafting, baking, or enjoying a movie night at home.



HAPPENING NOW

Building Classroom Community

- Daily Meetings
- “Getting to know you” activities
- Team building activities

Establishing Classroom Routines/Expectations

Beginning of the year assessments

GoMath Chapter 1





CURRICULUM

Math

GoMath- Place Value, decimals, fractions, conversion of measurement, and geometry.

** Students must know their multiplication facts in order to be successful in 5th grade math.*

ELA

Wonders- Comprehension, vocabulary, spelling and writing.

Science

Amplify- Hands on, project-based learning.





Social Studies

TCI- Focusing on the Revolutionary War, states, capitals, and locations.



iNTERVENTION

Math & Reading UA

- 
- 
- 
- 
- 
- Focusing on instruction at the student's individual need.
 - Ensures every student is given the opportunity to be successful.
 - Using assessments and observations to determine areas to work on.
 - Working in small groups for reteach and enrichment opportunities.



CLASSROOM

Expectations

- Focusing on positive behaviors.
- When students are being respectful, responsible, or safe, they can earn PBIS points that can be used to shop at the PBIS store each month.
- Team points- Holding each other accountable.
- For negative behaviors I will work with them in class to address the behaviors. If they are recurring I will be letting the student know their parent/guardian will be contacted. Friday Folders will go home with work habits/behaviors for the week.



HOMework



Reading - 20 minutes of nightly reading with a summary on their reading log.



Math - Daily math page that goes with the lesson learned in class that day.



Vocabulary/Spelling - Either daily vocabulary activity OR spelling.



* Homework should take no more than an hour



GRADING

- Updated in Aeries weekly.
- **Don't worry if at the beginning of the trimester it seems like your child isn't doing well. It's because there aren't a lot of grades in there yet.**
- GFA's (Grade First Aid) will be available for any student who would like to fix a grade on a math test/quiz. They would need to identify their mistakes and correct the problems to bring their grade up to a 70%.
 - They have a week to complete
 - I will be available one day during lunch if the student would like additional help



BIRTHDAYS

We love birthdays in Room 24!

Please remember...

- Items must be prepackaged or store bought only.
- Student must be able to carry the item themselves to the classroom
- NO cupcakes

* If I know ahead of time I can open my classroom in the morning for the student to drop off

Important Information

- Wednesdays and Fridays at the end of the day.
- Please remember to have them wear comfortable shoes and bring their water bottles.

PE

- Thursdays
- Please make sure that the students are bringing their books back each week.
- Battle of the Books (Flyer)



Library

- If the student wants to participate next year they have to start in 5th grade
- All assignments that are missed for band practice are the student's responsibility to make up.

Band



CLASSROOM Wishlist



* Please send
headphones if
possible
* 4x6 family
photo

- Tissues
- Expo Markers
- Address labels
- Ziplock Bags (All sizes)
- Post-it notes

*These are not required, just some ideas if you would like to donate to the classroom :)

WELCOME

We appreciate our partnership!

A group of four hikers is shown on a rocky coastline at sunset. They are pulling on a thick rope that is stretched across the rocks, suggesting teamwork and overcoming challenges. The sun is low on the horizon, creating a warm, golden glow. The sky is filled with soft, colorful clouds. The hikers are dressed in outdoor gear, including jackets and backpacks. The overall mood is one of adventure and collaboration.

EXCELLENCE IN EDUCATION

2024 - 2025

Technology-Based Communications

All-In-One App Integration

- View school and district LIVE feeds and social media activity
- Receive district and school notifications
- Toggle between school sites
- Check grades on Aeries
- Email
- View lunch menus
- Connect with Child Care
- Library Media Services
- View website documents

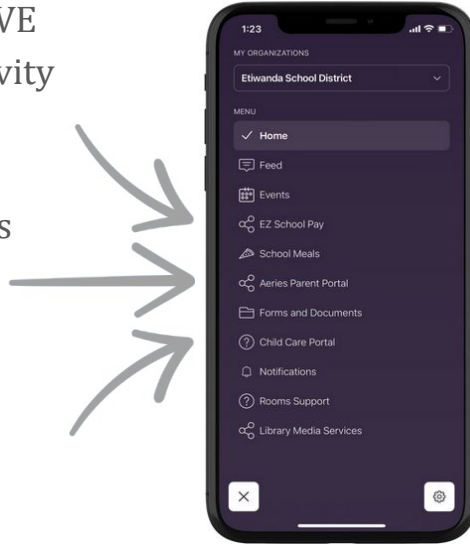

Rooms

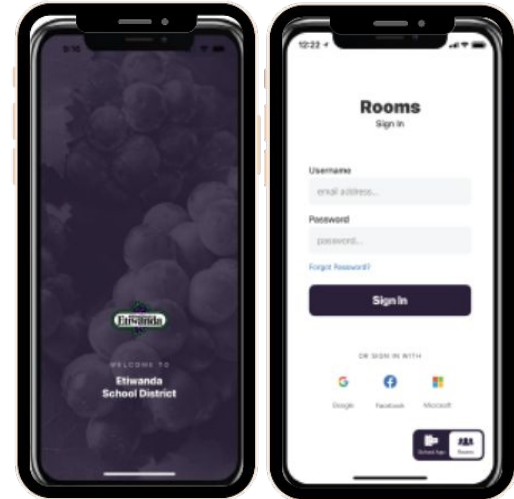

Download the App Today!

Stay in the know

- Translated communications
- Receive classroom announcements and messages to your phone

New- **Notification Landing Page**
All messages in one location!

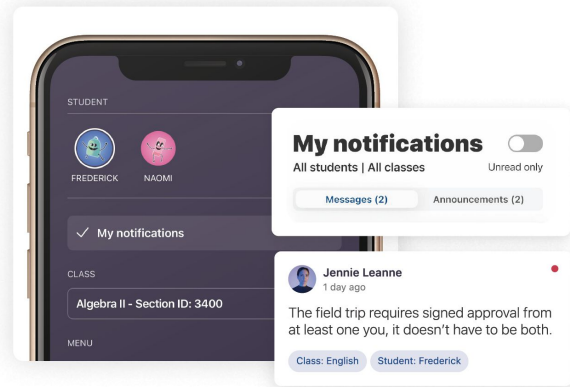

Get Connected in a Few Steps!

1 Download the App



2 Toggle to Rooms

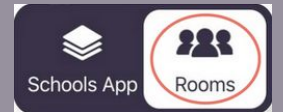

3 Enter Phone Number (Same as Aeries)



Turn on Push Notifications and Enable Automatic Updates

Rooms

Overview Video



Hate Speech

Definition

Hate speech is any form of expression through which speakers intend to vilify, humiliate, or incite hatred against a group or a class of persons on the basis of race, religion, skin color, sexual identity, gender identity, ethnicity, disability, or national origin.

Responsibilities

As educators, we are responsible for creating a safe and inclusive learning environment for all students.

Discriminatory language can have a profound impact on a student's emotional and mental well-being, as well as their academic success.

It is important for all of us to work together to ensure that school is a place where every student feels valued and respected.



Parent Student Survey

Purpose: Provide an opportunity for input from our educational partners to drive decision making for our district goals and actions.

- Parent survey window will be during Parent/Teacher Conference Week (September 23-29)
- Student Survey will be conducted during class
 - Contains approximately 30 questions
 - Will take approximately 10 minutes to complete

Visit our website for more information:

<https://www.etiwanda.org/page/lcap-engagement>





CONTACT

information

Teacher Page- [Link](#)

- Homework, math videos, events, ELA resources.

Email- kimberly_slagle@etiwanda.org

Phone- 909.823.5696





THANK
YOU!

Questions?

