CULMINARY

1915

CAMP LAWRENCE CORY



The Camp Cory Alumni Association established a digitization program in 2015. The primary mission of the program is to serve the Camp Cory alumni community and the general public by providing digital access to the unique collection of Camp Cory Culminaries. Digital collections are openly available for a variety of purposes - nostalgia, teaching, research, learning, and entertainment. The Camp Cory alumni community values digital access to this growing body of unique materials that document the history of Camp Cory. These digitized archival collections provide evidence of institutional activities and decision-making, as well as the activities of individuals and organizations. Digital access to these materials enhances their use, ensures accountability, and provides broader access to historical records.

The nature of historical materials is such that some material may represent positions, norms, and values that are no longer (or never were) consistent with the positions, norms, and values of YMCA Camp Cory, the YMCA of Greater Rochester, or the YMCA of the USA. Some materials that are part of our digital collections may be considered offensive. This project strives to provide context for these items through descriptive records, and where considered necessary, statements attached to the digitized object that provide a warning about potentially sensitive content.

Specific objections to materials will be addressed in accordance with the Camp Cory Alumni Association mission and this policy, which is informed by best practices, codes of ethics, and responsible and sensitive handling of cultural materials. Possible actions may include but are not limited to the following:

- The identified materials remain available online with no change
- Provision of additional descriptive information to provide context for the materials in question

In rare cases, removal of materials from online access may be considered. However, the Camp Cory Alumni Association places an extremely high value on providing access and context. Therefore, this option may be considered only in exceptional circumstances.

The Camp Cory Alumni Association supports the principle of freedom of access to information for every user and proudly endorses the American Library Association (ALA)'s *Library Bill of Rights*; ALA's *Access to Digital Information, Services, and Networks: An Interpretation of the Library Bill of Rights*; the *ACRL-SAA Joint Statement on Access: Guidelines for Access to Original Research Materials*; the *ACRL Code of Ethics for Special Collections Librarians*; and the Society of American Archivists (SAA)'s *Core Values Statement and Code of Ethics*.

To report potentially offensive material, use the Contact Us form at https://www.cory.camp/p/contact-us.html

Text adapted from: https://uwm.edu/lib-collections/potentially-offensive-materials/



Camp Cory Culminary

1 9 4 5

THE ANNUAL PUBLICATION

of CAMP LAWRENCE CORY

The Boy's Camp of the Rochester YMCA

ON LAKE KEUKA, PENN YAN, NEW YORK



This Book Is Dedicated

to our good friend

SCHUYLER C. WELLS, JR.

Chairman of the Camp Lawrence Cory Committee of Management

The campers and staff of Camp Lawrence proudly join in an expression of appreciation to Mr. Schuyler C. Wells, Jr. for his fine leadership, wisdom, and sympathy with which he has conducted the affairs of Camp Cory as Chairman of the Cory Committee of Management.

As a camper in 1923 Schuyler Wells was awarded the Cory Cup, emblematic of the season's outstanding camper. Mr. Wells became a Cory Camper in 1919 when Cory was known as Camp Iola. During his years at Cory "Sky" was an active camper as well as a Junior Leader. Adept at making friends and capable as a leader Mr. Wells did not sever his connections with Cory when he left Camp in 1923 but after graduating from Yale in 1930 he became a member of the Camp Lawrence Cory Committee of Management, and in 1935 he became the chairman of this committee.

"Sky" has maintained his interest in Cory these twenty six years. His enthusiasm for camping and his interest in boys has made Camp Cory outstanding in program and equipment. During the years of war he has remained close to the difficult camping problems which arose. Of the countless boys who have grown up as campers and became leaders at Camp Cory many owe their abilities of leadership to the splendid example of Schuyler Wells.

Although campers come and go those ideals for which Cory stands still remain, unchanging. As an example of these ideals and an inspiration Camp Cory is grateful.

LEGEND

It was cooler now, but the penetrating heat from the camp-fire warmed us as we sat there, huddled together, on the narrow council benches. The trees about Cabin Row swayed to the rhythm of the soft off-short breeze, and in back of the Great Thunder-Bird one could see the whitecaps which dotted Keuka and raced inland as if to join us in our first Friendship fire. Bill, our counselor, had brought a blanket, and he helped us as we spread it over our legs to keep out the damp air. The singing and announcements were over, and now the fire, blazing boldly, lit up the expectant faces of the fellows in the circle as they awaited the telling of Ray's story. A dark figure arose from the ground and strode to the front of the Thunderer whose spreading wings hovered protectingly over him. I heard the wind again and the waves on the beach. His face was Indian in the light of the fire, and the tale was the same.

As Ray spoke, I thought of the strange hill drums that he was telling us about . . . drums of a great chief, as the Indians say, long begotten to haunt the occupants of the Keuka and Seneca regions. Every year the thumping, thundering, rumble may be heard on quiet days. Everything seems to stop and listen while the voice of centuries groans out a doleful benediction. In reality, Ray continued, these drums are, according to theory, salt deposits that are coagulating with the cold lower waters of the depths of Seneca Lake. This union of salt deposits and ice-cold water causes a beating effect that reverberates out over the water.

The morning cannon sounded, but the fellows and I had been up for nearly an hour talking about camp and the day to come. Bill was mad because we jumped all over his bed and then hid his clothes so that he couldn't dress at reveille. We saluted the flag and went down for our morning dip. Soon, breakfast had passed and I found myself on the way to activities period. In the morning camp assembly the Nature and Craft counselors had talked about the classes we could attend in the morning and afternoon. Al reminded us to get our "buddy numbers" and to get to swim on time. I remember that on that morning our cabin went to the craft shop. We made cages for the Nature Lodges growing snake collection.

General swim ended and the fellows went racing up to mess. It was good to flop down on our bunks and rest until afternoon assembly when Jamie asked us to help him work on the new camp council ring below the mess hall. We carried rocks for the fire alters and then helped look for logs for council benches. We were glad to go to general swim in the afternoon, and that night for dinner we had some of George's good salad, soup and sandwiches. Boating is always the best time of day. That night we all piled into the war canoe, about ten of us, and went racing up by senior camp with one of the K-boats.



— CONTENTS —

STAFF
DEPARTMENTS
SENIOR CAMP
WATERFRONT CAMP
JUNIOR CAMP
RELIGION
HEALTH
CRAFT
NATURE
WATERFRONT
SAILING
SPORTS
FEATURES
PICTURE PAGE
CAMPER LIST
ADVERTISEMENTS

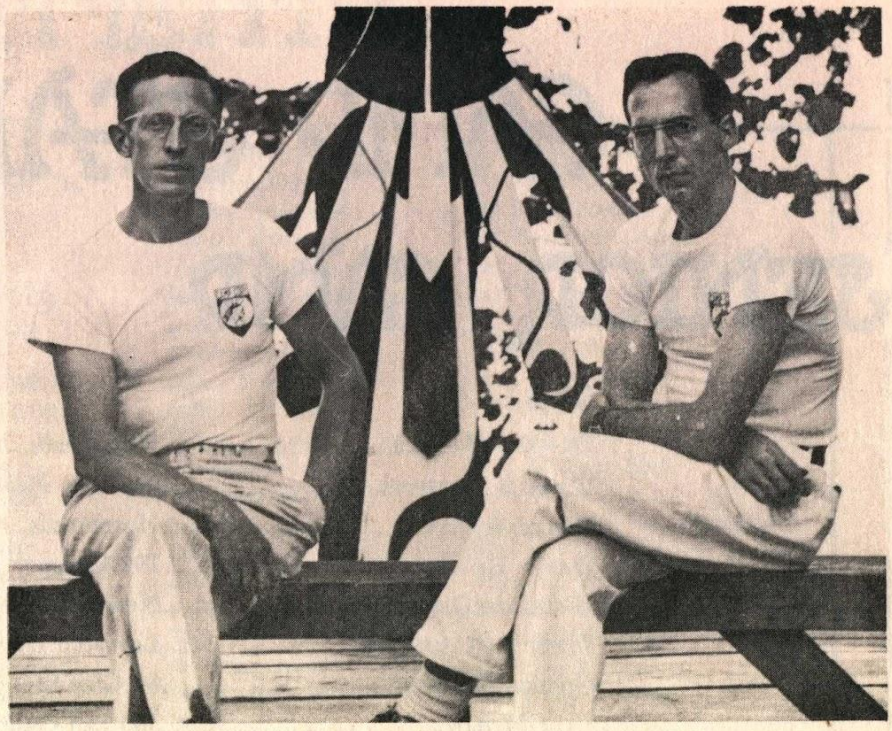



CAMP STAFF

SENIOR CAMP

Cabin Leaders

DONALD BROOKS	Horseheads, New York
RONALD SCHUTTS	Geneseo, New York
WILLIAM JONES	Horseheads, New York
DAVID HOWELL	141 Gregory Hill Road
WILLIAM OSTRUM	New Rochelle, New York
JOHN PAULSON	Lewiston, New York
GORDON WILSON	64 Clay Street
ERIC MOLIN	300 San Gabriel Drive
JAMES REED	29 Collingsworth Drive
NICK ALBERTSON	52 Babcock Drive
PETE RICHARDSON	408 Arnett Blvd.
LOU ALEXANDER	127 Rockingham Street

JUNIOR CAMP

Cabin Leaders

WILLIAM BRIGGS, JR.	Middletown, Conn.
RICHARD TRAVIS	989 Winton Road, North
BUELL WOODRUFF	77 Mulberry Street
ALLAN PERRY	140 Woodrow Avenue
THEODORE TROST	91 Commonwealth Road
JACK OSTRUM	New Rochelle, New York
RONALD STERLING	297 Stone Road
JOHN LUND	462 Claybourne Avenue
CARL HANSEN	38 Rockingham Street
EWARD FISHER	80 Maplehurst Road

DEPARTMENTS

HAROLD VAN COTT	*Nature Director*	Schenectady, New York
JAMES DAVIS	*Craft Director*	45 Pullman Avenue
LOUIS ALEXANDER, JR.	*Athletic Director*	127 Rockingham Street
RICHARD DIRKX	*Nature Instructor*	179 Peart Avenue
WILLIAM PFAF	*Nature Assistant*	344 Barrington Street
KENNETH LISK	*Handicraft Instructor*	116 Lafayette Pkwy.
FREDRICK METZGER	*Handicraft Instructor*	2381 St. Paul Blvd.
DONALD JAMIESON	*Outdoor Craft*	233 Columbia Avenue
JOHN WEIDNER	*Outdoor Craft*	23 Anson Place
ROBERT HARTLEBEN	*Office Manager*	2381 St. Paul Blvd.
GEORGE FETTINGER	*Office Assistant*	185 Doncaster Road
DANIEL BEAM	*Office Assistant*	Geneseo, New York
GERALD METZGER	*Transportation*	2391 St. Paul Blvd.
RAYMOND UNZELD	*Transportation*	217 Avenue C.
LARRY FITCH	*Sailing*	P.E.A. Exeter, New Hampshire
ARTHUR BEMANN	*Sailing*	2674 S. Paul Blvd.
MICHAEL WYND	*Sailing*	Pittsford, New York
JAMES CARROL	*Sailing*	243 Milbourne Street
DAVID SYKES	*Sailing*	15 Creekdale Lane
SANDY McNOUGHTON	*Sr. Waterfront*	11 Milbank Street
JAMES COLEMAN	*Sr. Waterfront*	135 Milbank Street
JACK COOPER	*Sr. Waterfront*	39 Raines Park
DONALD MORGAN	*Sr. Waterfront*	Maltby Street
ROBERT QUADE	*Jr. Waterfront*	157 Merwin Avenue
THOMAS VANVERTLOK	*Jr. Waterfront*	739 Eaton Road
DONALD FISCHER	*Jr. Waterfront*	73 Wimbledon Road
FRANK FRANCIS	*Infirmary Assn't.*	80 Superior Road
HARRIS LOWE	*Maintenance*	Cleveland, Ohio
JOSEPH SUMMERHAYS	*Maintenance*	225 Alpine Drive
ROGERS ALEXANDER	*Librarian*	127 Rockingham Street
ROBERT WILCOX	*Camp Store, Steward*	166 Seyle Terrace
ROY THORNE	*Assn't Cook*	44 Clairmont Street
ROBERT NEESE	*Assn't Cook*	26 Tamarack Street
WALLACE VELIE	*Assn't Cook*	1866 South Avenue
SAMUEL BRIGHT	*Head Steward*	54 Lakeview Drive
ROBERT BRIGHT	*Steward*	54 Lakeview Drive
RICHARD HUGHES	*Steward*	99 Hoover Road
DOUGLAS FOSTER	*Steward*	11 Rosedale Street
EDWARD SMITH	*Head Dishwasher*	775 Grand Avenue
JAMES COLSON	*Dishwasher*	140 Earl Street
DEAN McCUMER	*Dishwasher*	80 Summershire Drive
RONALD HOYT	*Dishwasher*	94 Hoover Road
RICHARD CATONE	*Dishwasher*	495 Ames Street
DR. ROBERT LEWIS	*Camp Doctor*	Penn Yan, New York
MRS. MARY CLARK	*Camp Nurse*	34 Hermitage Road
ROSS CAREY	*Caretaker*	Penn Yan, New York
GEORGE ELLSWORTH	*Chef*	Dundee, New York
MRS. MABEL ELLSWORTH	*Chef*	Dundee, New York

CULINARY STAFF

KENNETH LISK.....*Editor - in - Chief*

ROBERT HARTLEBEN .....*Secretary*

WILLIAM WYGANT .....*Art Director*

DONALD JAMIESON .....*Features*

SENIOR CAMP

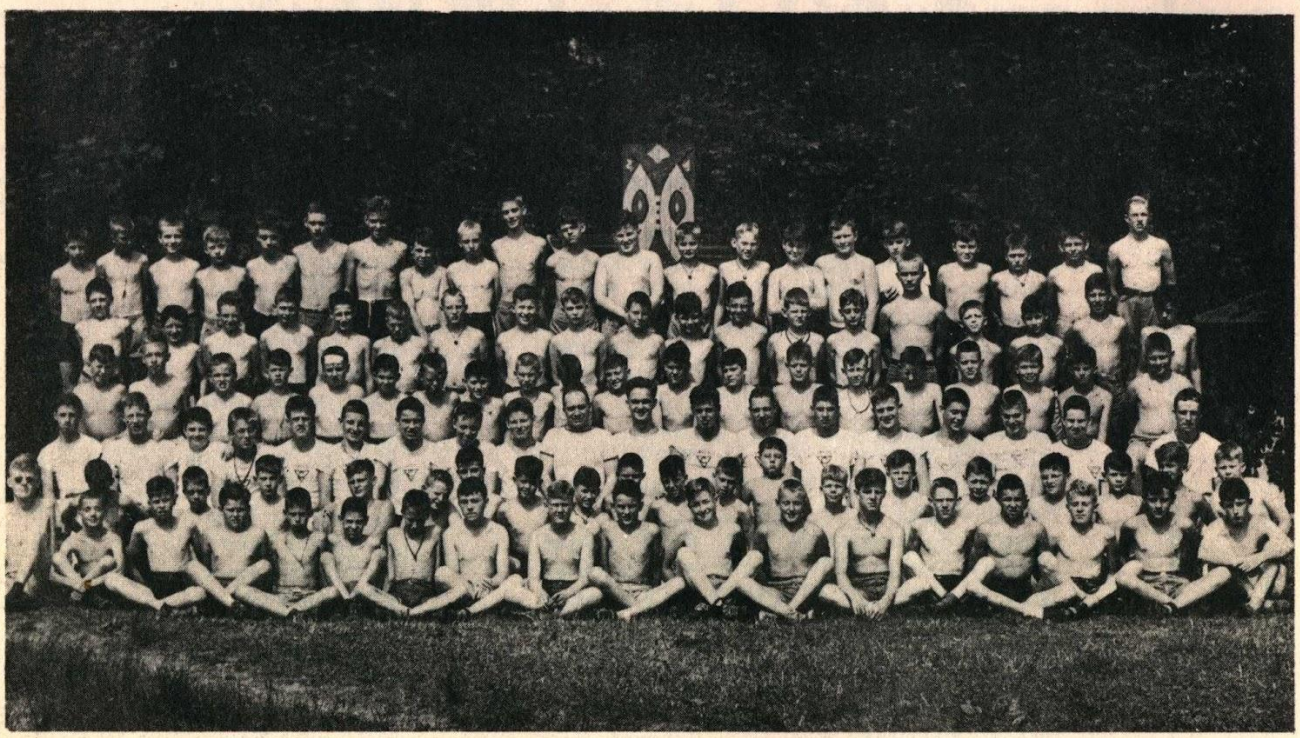

From Senior Waterfront, through Waterfront Village, past the Harris Chapel, up the hill and on to Senior Campus, activity ran continually this year, as Coryites were instructed in tennis, handicraft, woodcraft, nature, canoeing, volleyball, baseball, swimming, basketball, rowing and sailing. Throughout the week, a Senior camper would vary his activity to include almost all of these. Over a two-week period, a fellow could be sure that he would gain proficiency in many of these sports and creative pastimes. Together with the evening's program, which usually included a baseball game, boathouse show or a paddle about the lake in a canoe. Seniors were kept busy every minute.

In contrast to this, afternoon rest periods were always a relaxation, and this was the time to catch up on some back letters to Mom and Dad. Campers are required to remain in their bunks during the daily hour rest period to compensate for the strenuous program that evolves a day in Senior Camp.

Many campers built their own chapels behind their cabins and some went closer to the lake to construct the spots where their morning vespers were held. In one of these small, rustic chapels on the lakeshore at dawn, is an atmosphere of serenity and beauty. The lake usually very quiet, and the dawn brings forth a contrasting light that produces a wonderful atmosphere for vespers. Every night, before retiring, campers have vespers and stories for at least an hour. A Coryite is always willing to go to sleep.

This year in Senior Camp has been one that was enjoyed by campers and leaders alike. It is hoped that next year's program will surpass even this year's.

WATERFRONT CAMP

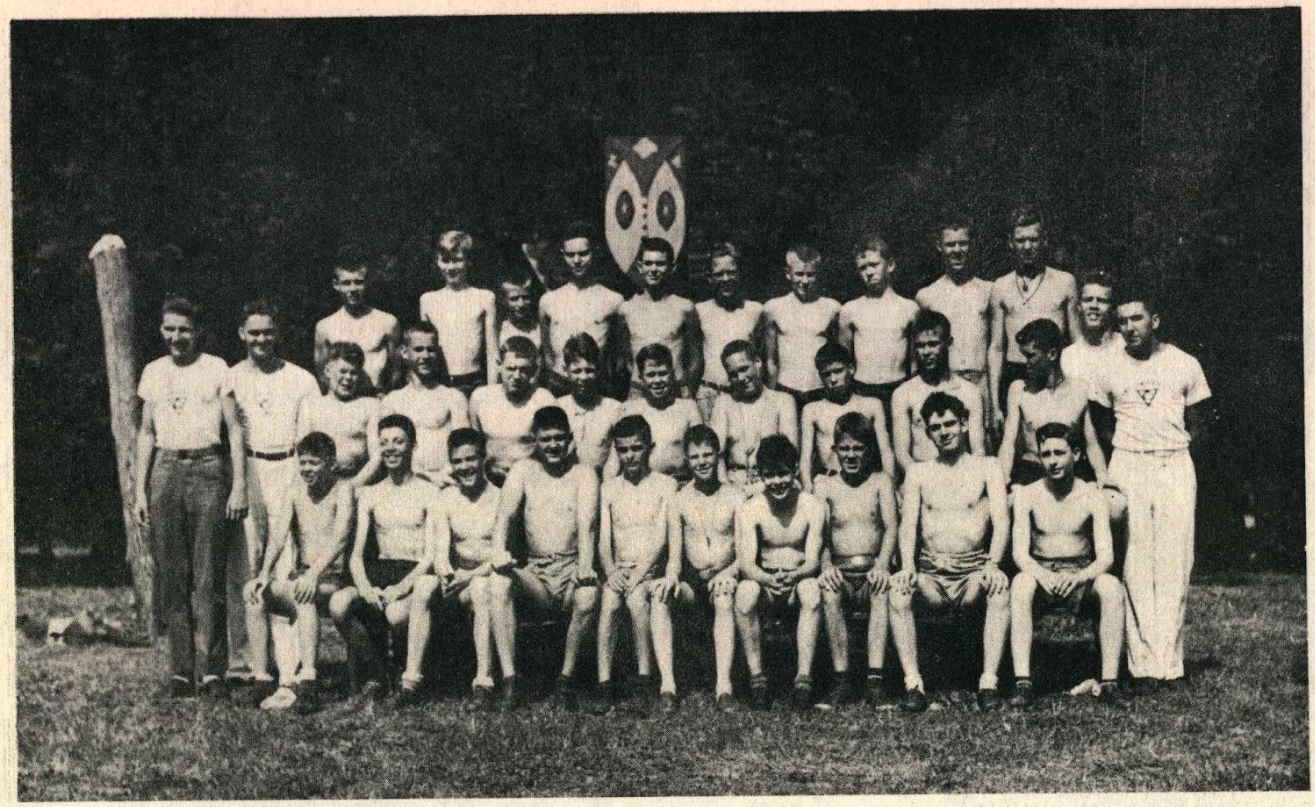

This year the three waterfront cabins, called the Cory Club, were under the direction of Bob Kingston and Earl Able. A new attempt at dividing the older age boys in Senior Camp into a group with a program suitable for a higher age level proved highly successful. This group held many of its own council fires and had its own camp meetings and vespers.

Waterfront camp inspection and league sports were also a distinct part of this camp, and, by being separate from Senior Camp it followed its purpose as an older division. A minstrel show delighted the entire Senior Camp and included participation by the Waterfront Cabin Leaders.

The cabins were under the leadership of Ronald Schutts, John Paulson, and Bill Ostrum. This group elected its own village officers and operated its own government. The village officers for the four periods were as follows: Mayors; Alan Dingle, Bob Place, and Sam Sneed; Vice-Mayors: Bob Place, Ward Hamm, Ewald Fisher, and Warren Williams; Sec'y-Treasurers: Dick Onley, Bob Hoffmeister, Warren Williams, and Ewald Fisher.

In future years, this Waterfront Camp will continue to become more independent of the Senior Camp so that the older campers may receive the benefits of self government that are not possible for the regular Senior Campers.

JUNIOR CAMP



John Clark, alias the whip, and his Junior Indians took first place in the annals of 1945 Cory history as the happiest gang in the whole camp. This group, most of them new to Cory, quickly adapted themselves to camping life and within the period of their stay had started learning swimming, nature, and craft, as well as participating in Junior Campfires.

Before the first week of camp had barely been dented the Junior Indians were seen wearing headbands ornate with beads, feathers, and Indian designs. These headbands were part of the merit system which worked effectively and helped keep the campers active in every phase of camp life rather than confined to one particular activity. The highest award which a camper could receive was the Gold Feather. Few attained this goal, but when it was achieved the camper cherished it.

The cabin groups were divided into tribes before the season ended according to the five divisions of the Great Iroquois Nation. Two cabins completed a tribe. These tribes spent the greater part of the day together and in the evening sat as a tribe around the camp fire.

LEGEND

Again the campfire leaped high, and once more we sat cross-legged in a circle before Ray. The chill, crisp air of August made us hug the warmth of the fire greedily, and something about the volcanic blaze and the empty blackness behind and above it made us feel protected. I felt rather sad that this was our last night of a campfire and the close of our last day in camp.

Tonight Ray did not tell us the usual story of Indian villages, or of the black log of Seneca Lake, or about the religious sects that congregated near Penn Yan. No, tonight Ray was telling a different story. Not quite a story, rather a message. His friendly words made us hang on each sentence, and something about the quietness of the air, save for the sound of his voice and the occasional snapping of a damp twig in the fire, made me feel fuzzy like when you see a parade or hear "The Star Spangled Banner".

"There is much more at Cory", Ray continued, "than what you or I can see in a day or even in a summer. From Cory have gone boys, now men like you will be some day, who are fighting so that Cory may continue. It is not alone their sacrifice and devotion that is to be admired, but their persistence, their friendliness, their honor. These things distinguish a Cory man, and these things at Cory, in spite of the incoming and the outgoing campers, make it worthwhile."

And as Ray's voice went on, I looked deeper into the fire, beyond the flame and smoky haze and into the past. I saw the thousands who have left Cory - the thousands who have gone, leaving their standards and their names in the annals of Cory history. All of them were trying their best to help others. Yes, often they forgot, but that Cory spirit was always there challenging them to "help the other fellow".

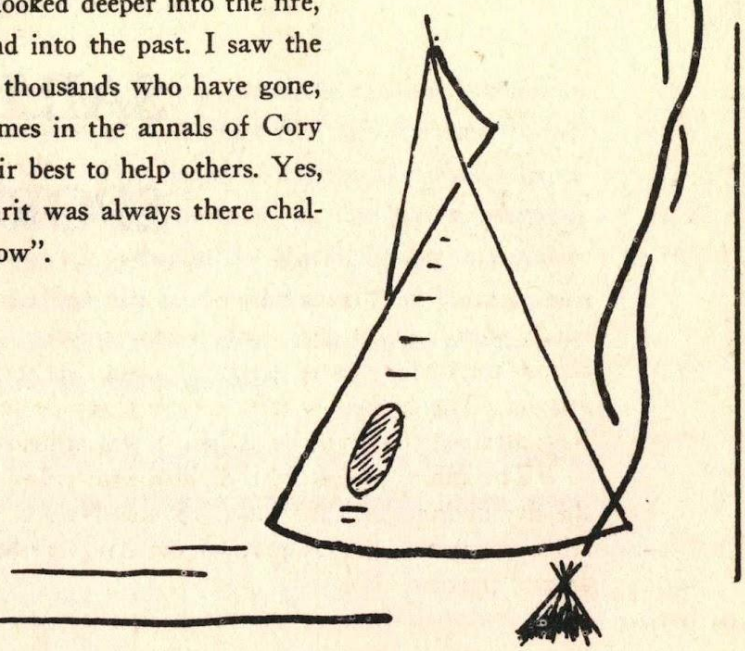

DEPARTMENTS

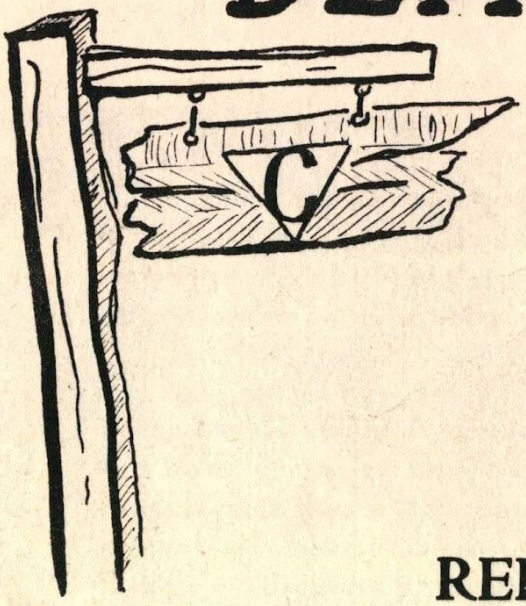

RELIGION

HEALTH

CRAFT

NATURE

WATERFRONT

SAILING

SPORTS

RELIGION



In a place like Camp Cory, men and boys are brought closer to what is common to all. Not only this, but they are made conscious of the fact that they are experiencing this common ground. The spirit of worship and the beautiful Harris Memorial Chapel lend an atmosphere of friendship and brotherhood to all activities. On Sunday morning campers, counselors and the camp directors all gather in the Harris Chapel to worship God under the beautiful trees that avenue the walks to the sanctuary. John Vanderbeck, the chaplain, has a simple but inspiring story to relate, then according to custom, the Cory Chorus, directed by Earl Abel, leads the hymn singing.

Each cabin holds evening vespers in small chapels built behind the cabin. Simple fifteen minute services with group prayers and perhaps a short story add to the peace and beauty with which a Cory day ends.

HEALTH

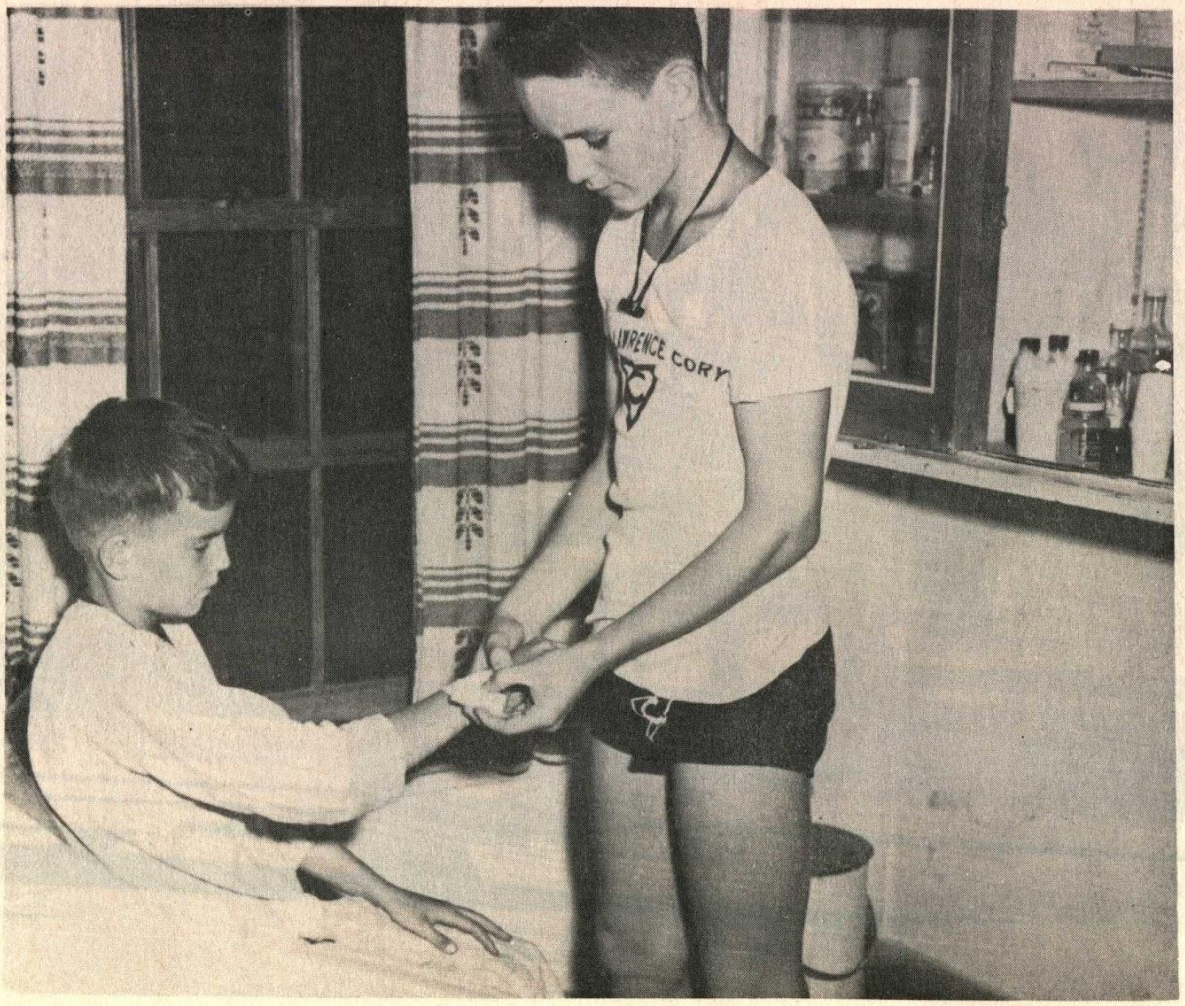

One of the most important aspects of camp life must be health. The counselor does his best to see that every indication of sickness on the part of the camper is taken care of immediately. The camper is also protected by camp accident insurance.

The camp infirmary institutes daily health inspections for sore throats, dirty ears, and at the beginning of the season the camp doctor gives a thorough medical examination.

The kitchen, the lavatories, and the cabins are all kept clean and constantly inspected by the camp directors. Places on the grounds where campers might possibly get hurt are placed out of bounds.

Mary Clark, the camp nurse, checks all campers who feel sick or have minor cuts, and any cases which are serious are immediately brought to the attention of Dr. Lewis, the camp physician.

CRAFT



The handicraft lodge was a center of activity this year as juniors and seniors assembled to gain experience in all types of indoor crafts. Leathercraft was one of the main features of the year, and the majority of Coryites learned the fundamentals of the craft to the extent that many will develop interesting and constructive hobbies from their experience. Metal-work was popular with both camps. Campers made aluminum and copper ash-trays, armbands, bracelets, and silhouette plaques. Aluminum fishing spoons and three obite bass plugs comprised a feature for a few campers. These were used on fishing trips that were taken down Keuka throughout the year. Other crafts, such as plastics, cork, woodburning, rustic cabin fixtures, and miniature totem poles were liked exceptionally well by the campers. In mold making, several boys cast leaf forms in exact duplication in the plaster. These were unique specimens, and they were painted green and decorated to the exact design of the leaf. This was a Craft-Nature inter-department project. Other such projects were pipe clay gathering at Two Mile Glen, and Craft-Nature hikes to Four Mile, Guyanoga, and Eight Mile Glens. These scenic spots in the vicinity of the camp have a fascinating fictional and historical background and provide interesting camp-fire tales.

Camp improvement held a high point in the craft program throughout the summer. The main project of the year was the construction of the new joint-camp council ring on the hill between Director's and Chef's lodges. Together with the new thunderbird, the two Indian fire altars, the rustic stockade, and the beautiful background of Keuka at sunset, friendship fires and story nights for future Coryites will be more enjoyable. The ring was completed and dedicated a week before camp closed, and nearly every camper received the opportunity to work on the project.

Other outdoor projects comprised the repair of bridges, steps, and railings, as well as instruction in fire-craft and the prevention of forest fires.

NATURE



The camp was made extremely nature conscious this year by the daily exhibits which appeared by the mess hall together with a copy of the weekly nature schedule. These exhibits featured almost all of the live animals in the nature lodge. Snakes, rats, and lizards began to pop up in amazing places. Campers rarin' to go dragged in every live specimen they could find, and the season ended with the grand assortment of rats, mice, turtles, some 25 assorted snakes, alligators, skunks, chameleons, and frogs bursting forth from hastily made cages constructed to meet the ever-growing Nature Lodge Zoo.

Each week a schedule featured hikes to Two, Four, and Eight Mile Glens, Gionoga and Glen Arey. Some were by truck, while others were in the war-canoe or on foot. On such hikes plants, mushrooms, moss, skeletons of birds and fox, shells, fossils, minerals, were collected. Such hikes are devoid of the pedegogical flavor of school. Then in addition to the hikes the daily instruction period consisted of spatter printing, fossil collecting, mounting of insects, frog and snake dissection. The campers learned about prehistoric man, the stories of reptiles illustrated with live specimens, about the rocks found along the lake shore, and how glens and gulleys are formed. They gathered and made bowls from Indian pipe clay obtained on hikes. They made leaf prints, animal cages, and even labelled the trees on the campus. One group made a naure trail through Two Mile Glen.

The Nature Lodge was overflowing with exhibits, and it was a task in itself to feed and keep the animals clean. Fish found their way into the aquarium. The campers enjoyed nature study for they talked about it a great deal and started collections in their own cabins. Nature had a profitable season.

WATERFRONT

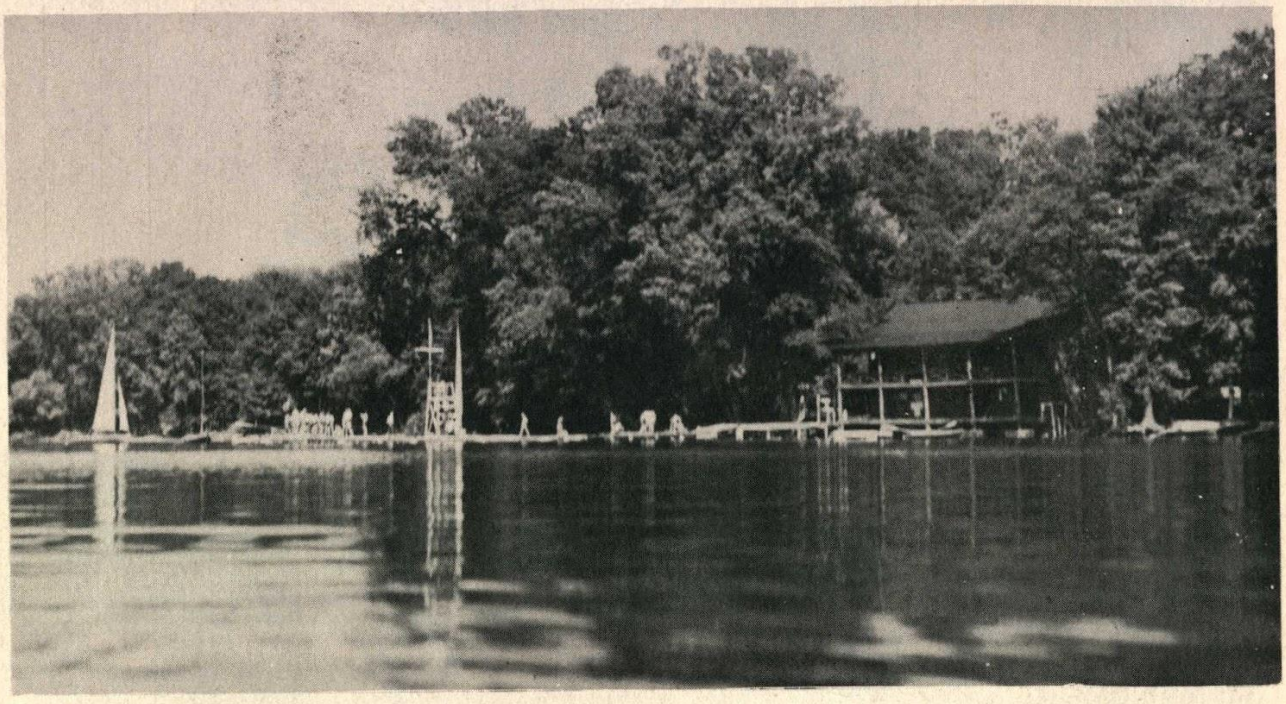

The 1945 Senior Waterfront, under the direction of Raymond Brice of Jefferson High School, Rochester, followed the usual Cory procedure of utilizing the National YMCA Progressive Aquatic Tests. During the eight week period of camping over 200 of these tests were taken by campers of the beginning and intermediate levels.

It is a tradition at Cory that any boy who comes to camp and does not know how to swim will receive personnal instruction at least twice daily. Seldom does a boy leave who has not passed his beginners or advanced swimmers test. The Junior Waterfront under the direction of Alton Hauck has also stepped up its fine record by highly specialized individual instruction. Almost all of the junior campers, through the award system, receive their beginners swim awards.

Water safety in canoes and rowboats was a password to their use. All who use canoes or rowboats are required to pass a 100 yard swimming test. Then they must be taught the proper use and handling of paddles and oars, and the manner in which a boat must be beached before they are allowed the free use of this equipment. The canoes, which were refinished during training week were in the best condition they have been in many years. The rowboats were used on fishing trips, and they have traveled many a Keuka Lake mile.

Much was done this year in the form of water recreation. The slide in Junior Camp was popular with the campers as well as the counselors. Champion's Day canoe races and rowboat events took place each Wednesday providing much competition and fun as well as experience. Thus the threefold policy of safety, fun, and education was carried out.

Cabin activity periods, a new innovation in camp life provided the instruction and greatly improved the old instruction techniques.

SAILING

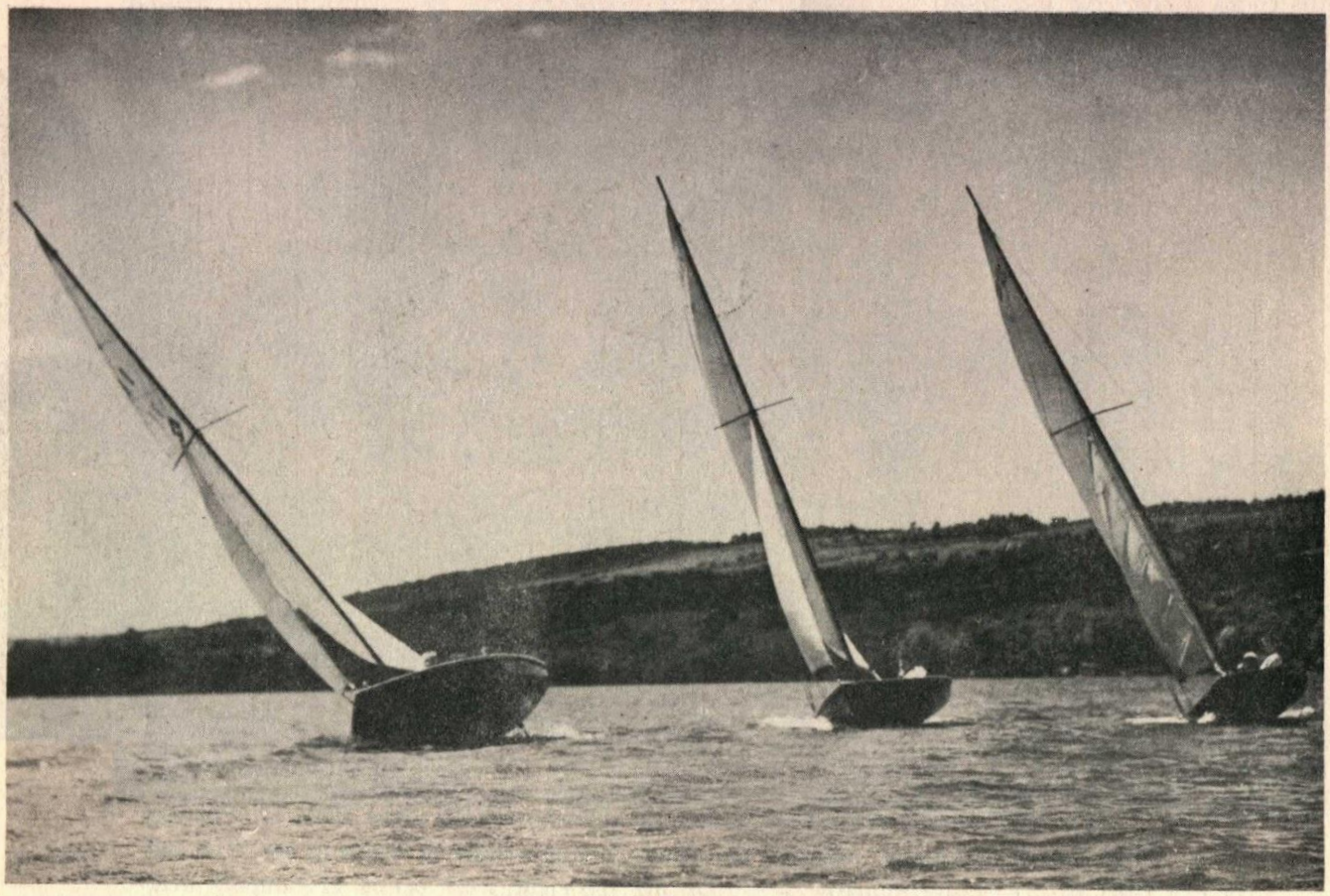

With the accent on racing this year the sailing department under the able leadership of Toni Kuolt of the Swiss Navy has had a very eventful season. Sixteen boys have been engaged in active racing, and at the end of the first four weeks the regatta cup series stood at a tie between Bob Hoffmeister and Dick Olney with fifteen points each. Bob Marsh followed closely with fourteen points. In a race-off, March acquired a well sailed first place to beat Hoffmeister for first place with nineteen points while Olney dropped into third place with eighteen points. Dave Paulson, Alan Ward, Jack Piotrow, Jay Holahan, Bob Hewitt, Andy Maltby, Paul Kober, Dick Merrill, Sammy Sneed, and Herb Welsh were among the contestants in this race.

The Cory fleet consisted of eight over-worked boats. The sailing department cleverly arranged a sailing schedule so that races and pleasure sailing might accommodate everyone. Nevertheless the shortage of equipment was felt severely.

Dragging forth from the musty closets an age old tradition of Cory the Admiral Kuolt dusted and polished the DSC (Diving Submarine Club Cup) and with all ceremonies accompanying an auspicious event of sailing, presented the cup to the camper who was unfortunate enough to ride his boat to the bottom of the lake in one manner or another either by wind or by faulty maneuvers. Those to receive the cup were Bob Hewitt, Jack Piotrow, Michael Wynd, and Alan Ward. All honor to their names!

SPORTS



The main feature of the Cory sports program is the weekly Champion's Day which is held each Wednesday. On alternate weeks Champion's Day features water and land activities. Each cabin attempts to win the Champion's Day by accumulating the highest number of points possible by placing in the events of the day. It is possible for an individual to win points as well as a cabin. The land champion events are baseball throws, cross campus commando runs, potato races, sack races, and three-legged runs, while the water events include canoe, rowboat as well as swimming contests.

Lou Alexander, the head of the athletic department sponsors the daily athletic activities which are scheduled during activity period. This includes volley ball, baseball, and horseshoe competition between cabin groups. The tennis courts, of which there are two, are always filled to capacity, and oftentimes staff members play when the campers are not present.

Staff baseball games between camp staffs, a camp game with Camp Iriquois, and one with the Maplewood Y which came up to Cory for a day were well attended.


CAMP LAWRENCE

SONS OF CORY

The Sons of Cory, an honorary camper group, was established in 1937 to honor the outstanding campers of each season. It was named in memory of Lieut. Lawrence Cory and has taken its standards from his personal philosophy. The standard of good fellowship which pervades the camp originates from the Cory motto: "Help the Other Fellow." Camp Cory means to this special few of its Sons, more than to others, active participation with hard work, cooperation with the staff, the development of qualities of leadership, and above all, brotherhood. These qualities are not forgotten in the gross activity of one season, and though the individuals in camp may change from year to year, its ideals remain constant.



BANQUETS AND BOATHOUSE SHOWS

At Camp Cory, there are two traditional seasonal banquets: a mid-season and a final banquet. At these two affairs the members of the director's staff and senior staff wait on tables and furnish the entertainment.

Campers and counselors participate in the frolics that are often held in the Senior Boathouse. This year, a great deal of enjoyment was derived by heckling the camp staff in shows and skits. One of the largest shows of the year depicted a typical day at the Director's Lodge. The characters were picked for their similarity to the Directors. The show was a huge success with Bill Brigg's "plant for Mrs. Jones" popping up everywhere.

SENIOR CAMPERS

ANDERSON, RICHARD
193 Croydon Rd.*

ANGEL, ALAN
1183 Monroe Ave.*

ANGELOFF, ALEXANDER
153 Lyndhurst St.*

ANGELOFF, CARL
153 Lyndhurst St.*

ANZALONE, JERRY
107 Delvan St.*

ANZALONE, SAM
107 Delvan St.*

APPLE, HERBERT
165 Windemere Rd.*

BACH, RICHARD
81 Conrad Dr.*

BARKER, GEORGE
105 Colonial Village Rd.*

BARKER, JACK
45 Melrose St.*

BARNES, REGINALD
164 Woodlawn St.
Buffalo, New York

BARRETT, ROBERT
Pittsford, N. Y.

BARTHOLOMEW, TONY
182 Pinecrest Dr.*

BECK, ROBERT
1183 Monroe Ave.*

BENTON, BRUCE
67 Dorchester Rd.*

BISSELL, JOHN B.
905 Titus Ave.*

BITNER, LARRY
827 W. Water St.
Elmira, N. Y.

BITGOOD, ROBERT
180 Wilshire Rd.*

BLAUVELT, HAROLD
Keuka Pk., N. Y.

BODINE, GEORGE
108 Virginia St.*

BOTT, DANIEL
1460 Lake Ave.*

BOWEN, DAVID
208 Rockingham St.*

BOWMAN, GEORGE
45 Philip St.
Amsterdam, N. Y.

BRASSER, GEORGE
29 Lakeview Terr.*

BRAUN, RICHARD
86 Winhurst Dr.*

BRAYER, JAMES
45 Greenfield Lane*

BRIGGS, LAWRENCE
33 Thorndale Terr.*

BRIMACOMB, ROBERT
29 Paul Place*

CADY, JAMES R.
193½ Genesee St.*

CAPPARELLA, RICHARD
43 Weld St.*

CASE, JOHN
98 Arch St.*

CASELLA, MICHAEL
45 Myrtle Hill Pk.*

CASS, LEE
59 Park St.
Warsaw, N. Y.

COSSABOOM, DAVID
593 W. Ferry St.
Buffalo, N. Y.

CASTER, GERALD
434 Seward St.*

CHASE, THEODORE
Stafford, N. Y.

CILANO, COSMO
365 Andrews St.*

CLARK, ROBERT S.
38 N. Goodman St.*

CLARK, BRUCE
20 Sheldon Terr.*

CLOHESSY, CARL
9 Gladys St.*

COLBURN, JAMES
3630 Antisdale Ave.
Cleveland Heights, Ohio

COLEMAN, TEDDY
137 Milbank St.*

COLLINS, CHARLES
Fairport Rd.
E. Rochester, N. Y.

COLLINS, GLENN
38 Sunset St.*

COLLINS, RICHARD
Fairport Rd.
E. Rochester, N. Y.

COOPER, GENE
362 Bennington Dr.*

COUNT, GERALD JR.
28 Faraday St.*

COX, GERALD
2789 Seneca St.
Ebenezer, N. Y.

CROPP, JACK
51 Hedge St.*

CROSSLAND, BILL
Sampson Naval Hospital
Geneva, N. Y.

CUMMIN, JACK
51 Lake St.
Hammondsport, N. Y.

DAVIES, DAVID
223 Main St.
Penn Yan, N. Y.

DELONG, PAUL
408 Lakeview Park*

DIETER, DAVID
13 Norwood St.*

DICKSON, ROBERT
135 N. Wakefield
Arlington, Va.

DIMARIA, FRANK
288 Scio St.*

DIMARTINO, MICHAEL
22 Catherine St.*

DINGLE, ALAN
311 Troy Rd.*

DIRKSEN, DAVID
376 Meadow Dr.*

DOESCHER, GREGORY
68 Lafayette Pkwy.*

DONNER, EDWARD
1183 Monroe Ave.*

DONOVAN, KREAG
142 Beckwick Terr.*

DORSEY, EDWADD
214 Croyden Rd.*

DRAKE, JAMES
207 High St.
Newark, N. Y.

DREW, LAWRENCE JR.
Hammondsport, N. Y.

DREYFUSS, PETER
Gainesville, N. Y.

DUNHAM, THOMAS
27 Miles Ave.*

DUNKEL, ROBERT
125 Commonwealth Rd.*

EASTMAN, RICHARD
1160 Universiyt Ave.*

EDDY, EDWARD
121 Lyndhurst St.*

EDMUNDS, ARTHUR JR.
17 Riverside St.*

EICHELBERGER, THOMAS
12 Audubon St.*

EISENSCHMIDT, JACK
140 Lafayette Pkwy.*

ELLINWOOD, GEORGE
955 Genesee Park Blvd.*

ELLINWOOD, LARRY
1183 Monroe Ave.*

ELLIS, PETER A.
415 Cobbs Hill Dr.*

ELLIS, PETER B.
19 Monroe Ave.
Pittsford, N. Y.

ELLIS, ROBERT
28 Park Ave.
Maplewood, N. J.

EMENS, ROBERT
18 Park Ave.
Batavia, N. Y.

ENGLISH, WILLIAM
Lakeside Rd.*

FARO, NORMAN
120 Garford Rd.*

FAY, FRANCIS
961 Howard St.*

FISCHER, EWALD
2548 E. 27th St.
Brooklyn N. Y.

FOSTER, MURRAY
1183 Monroe Ave.*

FRANKEL, KENNETH W.
50 Wawthorne St.*

FULLER, RICHARD S.
109 W. Avenue
E. Rochester, N. Y.

GARDNER, JAMES
307 Congress Ave.*

GARNSEY, CYPRUS
R. D. #2 Seneca Falls, N. Y.

GARRISON, BILLY
506 Melville St.*

GEORGE, MICHAEL
29½ Weld St.*

GIBSON, BILL
84 Lyndale Dr.*

GILLIGAN, JACK
52 Wedgewood Pk.*

GRAHAM, CHARLES
250 Melvill St.*

GRANT, JOHN JR.
70 E. Third St.
Corning, N. Y.

GRAVES, OGDEN
Vermont St.
Nunda, N. Y.

GREEN, DAVID
74 Capital St.
Auburn, N. Y.

GREEN, DONALD
405 Driving Pk. Ave.*

GREEN, GEORGE
61 Wilder St.*

GREEN, GERALD
6 Orchard St.
Hammondsport, N. Y.

GREEN, JODY
87 Grosvenor Rd.*

GRIFFIN, CHARLES
Oakfield, N. Y.

GRIFFIN, WEBBER
Oakfield, N. Y.

GROUNSE, LYNN
61 Wilder St.*

HAMMOND, BRUCE
171 Falstaff Rd.*

HANDS, RONALD C.
270 aFir Oaks Ave.*

HAMM, WARD
1054 W. Church St.
Elmira, N. Y.

HARDENBROOK, WILLIS
292 Jefferson Ave.*

HARGROVE, CHARLES
210 Canon St.
Palmyra, N. Y.

HARRIS, DONALD
Fairport Rd.
E. Rochester, N. Y.

HARRIS, JAMES
1183 Monroe Ave.*

HARTZELL, THOMAS
219 Dorchester Rd.*

HASSETT, DAVID
26 S. Goodman St.*

HAUCK, MERLIN E.
95 Summit Dr.*

HAUCK, RICHARD
101 S. Lake St.
Hamburg, N. Y.

HEDENSTEDT, BRUCE
Daytons' Corner
Webster, N. Y.

HEMMING, DANIEL W.
410 Falstaff Rd.*

HENRY, FREDRIC
93 Gorham St.
Canandaigua, N. Y.

HEWITT, ROBERT
154 Hampshire Dr.*

HILL, LARRY
643 Highland Ave.*

HOAGLAND, JOHN
Nunda, N. Y.

HOFFMEISTER, ROBERT
91 Summit Dr.*

HOLAHAN, JAY
Knolwood Dr.*

HORNER, ALAN
384 Westchester Ave.*

HOWARD, DONALD JR.
Holley, N. Y.

HOWCROFT, GEORGE
171 Flouerton St.*

HUGHES, EYNON
801 N. E. Third St.*

HUMPHREY, DONALD
23 W. Buffalo St.
Warsaw, N. Y.

HUNT, ROBERT
1600 South Ave.*

IRVINE, ALEXANDER
New Britain Rd.
Farmington, Conn.

IRWIN, RICHARD
70 Meramar Rd.*

JACOBSTEIN, RICHARD
111 Greenaway Rd.*

JANEWAY, TIM
10 Draper St.
Wolcott, N. Y.

JOHNSON, HARRY
733 R. D. #1
Geneva, N. Y.

* Rochester, N. Y.

SENIOR CAMPERS

JONES, DONALD F.
191 Edgewood Ave.*
JONES, JAMES
46 Somerset St.*
JONES, WILLIAM
101 Mayflower Dr.*
KENYON, PETER
240 Renouf Dr.*
KIRBY, THOMAS
250 Washington St.
Geneva, N. Y.
KIRN, ARTHUR
217 Richard St.*
KITTS, CHARLES
4 Alliance Ave.*
KNIGHT, ROBERT
135 Cayuga St.
Seneca Falls, N. Y.
KOBER, PAUL JR.
231 Becheley St.*
KOENIG, DONALD
129 Garford Rr.*
KORDT, DONALD
24 Burrows St.*
KUPPINGER, PAUL
2099 Ridge Rd. W.*
LAMBO, JAMES
1661 Clifford Ave.*
LANEY, ALVIN
1183 Monroe Avt.*
LANEY, JOHN
1183 Monroe Ave.*
LANGIE, EUGENE
280 Culver Rd.*
LASHER, WARREN
57 Bedford St.*
LATIMER, KENNETH
105 Lafayette Rd.*
LAUFER, KENNETH
177 Avalon Dr.*
LENNARTSON, J. ROGER
26 Meredith Ave.*
LEISKE, ROBERT
59 Townsend St.*
LEWIS, GERALD E.
49 Pearwood Rd.*
LEWIS, GERARD
530 Broadway*
LEWIS, VERNON
53 East View Ave.*
LEYDECKER, WILLIAM
63 Hammond St.*
LINEHAN, DAVE
39 Main St.
Hammondsport, N. Y.
LINCKE, ERIC
79 Merrick St.*
LOOCK, JOHN
125 Irvington Rd.*
LORD, LEROY JR.
332 E. Commercial St.
E. Rochester, N. Y.
LOTZ, WILLIAM, JR.
241 Lake Breeze Park*
McDERMOTT, BRIAN
1279 Lake Ave.*
McFARLANE, JOHN
Wisner Rd.
Huntington Hills, N. Y.
McMASTER, DOUGLAS
167 Birr St.*
MANGANEL, RICHARD
37 Lyndhurst St.*
MALTBY, ANDY
228 Cedar St.
Corning, N. Y.

MARALIZZI, CHARLES
187 Lyndhurst St.*
MARALIZZI, SAM
187 Lyndhurst St.*
MARICLE, NORBERT
201 Crosby St.
Newark, N. Y.
MARSH, ELLIOTT R.
218 Prospect St.
Newark, N. Y.
MARSLAND, PETER
140 Chelmsford Rd.*
MATHEWSON, JODY
173 Midland Ave.
Glen Ridge, N. Y.
MAXCY, THOMAS
41 Sunnyside Dr.
Elmira, N. Y.
MENDEL, BILLY
853 Harvard St.*
MERRILL, CHARLES
509 Parsells Ave.*
MERRILL, RICHARD
Hammondsport, N. Y.
MEYER, MICHAEL
77 Canterbury Rd.*
MILLER, THOMAS G.
104 Forgham Rd.*
MISSAL, PAUL
28 Strathallan Pk.*
MITCHELL, CARL
37 Weld St.*
MONTGOMERY, JOHN
59 W. Court St.
Warsaw, N. Y.
MOXON, ALFRED JR.
211 Park Rd.
P. Pleasant, N. Y.
MUSGROVE, ALFRED
262 Lindon St.*
MUTSCHLER, NEIL
25 Pearwood Rd.*
NARAMORE, DOUGLAS
190 Summit Dr.*
NAUMER, BILL
319 Culver Rd.*
NEESE, ALAN
26 Tamarack St.*
NEILL, WILLIAM M.
265 Rockingham St.*
NEWCOMB, MICHAEL
25 S. Main St.
Pittsford, N. Y.
NEWTON, DURFEE
18 Wadsworth St.*
NEWTON, RICHARD
192 Nursery Ave.
Geneva, N. Y.
NICOLITTI, ALBERT
202 Lyndhurst St.*
NUDO, MILTON
74 Avondale Pk.*
NUGENT, LEO
235 Nunda Blvd.*
O'BRIEN, RICHARD
419 W. Center St.
Medina, N. Y.
OLNEY, RICHARD
1000 W. First St.
Elmira, N. Y.
PAULSON, DAVID
Marshalton, Del.
R. D. Faulkland Rd.
PIOTROW, JOHN
74 Summit Dr.*
PLACE, Robert
30 Washington Ave.
Pittsford, N. Y.

TACK, DAN
45 Lincoln Ave.
Pittsford, N. Y.
TAPLIN, GEORGE
96 Fonthill Pk.*
TENNEY, JAMES
307 Crestwood Blvd.*
POPP, JOHN
43 Manhatten St.*
POWELL, WALLACE
376 Washington Ave.*
RADER, RICHARD
111 Alanson Pl.
Syracuse, N. Y.
REIF, RICHARD
465 Oxford St.*
REYNOLDS, STEPHEN
1600 South Ave.*
ROBINSON, RICHARD
1183 Monroe Ave.*
RODENBERG, IRVING
Soaper Hotel
Hendtrson, Ky.
RUMRILL, CLARK
34 Sutherland St.
Pittsford, N. Y.
SCHAEFFER, ROBERT
69 Virgina Ave.*
SCHILD, JACK
116 Northumberlan Rd.*
SCHMITT, DONALD
43 Conkey Ave.*
SCHUDEL, FRED
258 Bonesteel St.*
SCOTT, J. GORDON
1054 Lyell Ave.*
SCOVEL, CARL
164 Brunswick St.*
SCOVEL, JAMES
164 Brunswick St.*
SHEAN, ROBERT
1183 Monroe Ave.*
SHUTTS, ALAN
23 Wadsworth St.*
SILVERNAIL, DAVID D.
353 Rockingham St.*
SMALL, JOHN
31 Colby St.*
SMITH, BRADLEY
626 Penfield Rd.
SMITH, BUD
1357 Monroe Ave.*
SMITH, RICHARD
370 Laurelton Rd.*
SNEED, WILLIAM
62 Briary Rd.
Dobbs Ferry, N. Y.
SOHN, PAT
197 Marlborough Rd.*
SPANGENBERG, HAROLD
93 David St.*
SPANGENBERG, ROBERT
93 David St.*
SPINDLER, ROBERT
1136 Bay St.*
STAUBER, JACK
W. Henrietta, N. Y.
STEIN, ROBERT
7 Arnett Blvd.*
STEWART, ROBERT A.
30 Burlington Ave.*
STONE, ROBERT JR.
60 Thurston Rd.*
SZULGIT, JOHN
840 Culver Rd.*
THOMPSON, JOHN
252 Highland Dr.
Williamsville, N. Y.

THOMPSON, WILLIAM
220 W. Water St.
Painted Post, N. Y.
TILLMAN, MYRON
214 E. High St.*
TITCOMB, MARTIN
20 Sunset Terr.
Baldwinsville, N. Y.
TODD, THOMAS
40 Sandingham Dr.*
TORTORA, DONALD
178 Salisbury St.*
TRUDE, RICHARD
1183 Monroe Ave.*
TROUP, DAVID
164 Chelmsford Rd.*
UHLEN, WILLIAM JR.
1827 Elmwood Ave.*
UMPLEBY, JAMES
950 East Avenue.*
VANDUSSEN, MILTON
35 Carthage St.*
VANINGEN, GLENN
1207 Ridge Rd.
Webster, N. Y.
WALLACE, DONALD JR.
84 Dewey Ave.*
WARSCHKOW, CARL
33 Winchtster Rd.*
WARD, ALAN JR.
Meadow Rd.
Orchard Park, N. Y.
WELLS, CARL
75 Commonwealth Rd.*
WELLS, CHARLES
43 Strathmore Dr.*
WELLS, ROBERT
1235 Genesee Pk. Blvd.*
WHITEHEAD, NORMAN
26 Apollo Dr.*
WIIG, DONALD
175 Willowbend Rd.*
WIIG, ROBERT
175 Willowbend Rd.*
WILCOX, BARRY
166 Selye Terr.*
WILEY, BILL
145 Commonwealth Rd.*
WILLIAMS, BREWSTER
143 Branford Rd.*
WILLIAMS, JOHN
291 Sagamore Dr.*
WILLIAMS, JAMES JR.
29 Washington Ave.
Pittsford, N. Y.
WILLIAMS, WARREN
143 Branford Rd.*
WILSON, RICHARD
1641 Sanderson Ave.
Scranton, Pa.
WING, BILLY
51 Morville Dr.*
WOOLSTON, BILLY
Canandaigua, N. Y.
WRIGHT, ARNOLD
264 Stonewood Ave.*
WRIGHT, JACK
57 Colgate St.*
WRIGHT, RICHARD
57 Colgate St.*
WRIGHT, WALLACE
1011 Garson Ave.*
ZAENGLEIN, ERIC
121 Southern Pkwy.
ZILL, WILLARD
226 Bryan St.*

* Rochester, N. Y.

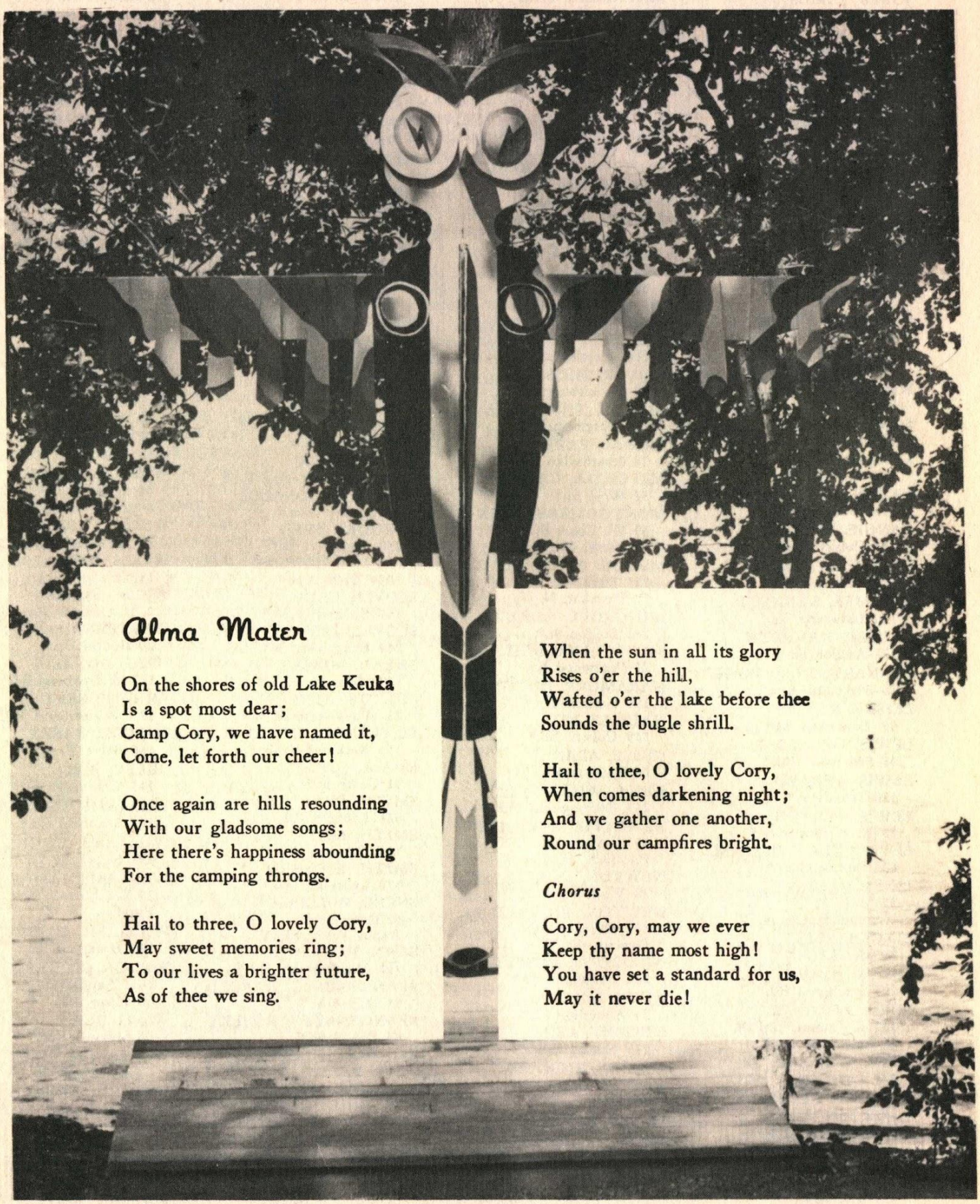

Alma Mater

On the shores of old Lake Keuka
Is a spot most dear;
Camp Cory, we have named it,
Come, let forth our cheer!

Once again are hills resounding
With our gladsome songs;
Here there's happiness abounding
For the camping throngs.

Hail to three, O lovely Cory,
May sweet memories ring;
To our lives a brighter future,
As of thee we sing.

When the sun in all its glory
Rises o'er the hill,
Wafted o'er the lake before thee
Sounds the bugle shrill.

Hail to thee, O lovely Cory,
When comes darkening night;
And we gather one another,
Round our campfires bright.

Chorus

Cory, Cory, may we ever
Keep thy name most high!
You have set a standard for us,
May it never die!

JUNIOR CAMPERS

ALLEN, GEORGE V.
129 Hesketh St.
Chevy Chase, Md.

ANDERSON, JACK
193 Croydon Rd.*

ANDREWS, VICTOR
211 E. Maybe Ave.
Newark, N. Y.

BABITZ, PAUL B.
702 Water St.
Elmira, N. Y.

BAILEY, FRANK
191 Warwick Ave.*

BAILEY, GEORGE
191 Warwick Ave.*

BALL, JOHN G. JR.
57 East Ave.
Caledonia, N. Y.

BAMANN, JAMES
2674 St. Paul Blvd.*

BARTLETT, MILTON
231 Union St.
Hamburg, N. Y.

BELL, DOUGLAS
425 Merchants Rd.*

BELLUSCIO, PHILIP
21Aab St.*

BISSELL, DANIEL G.
905 Titus Ave.*

BLOM, GORDON
209 Avondale Rd.*

BLOSS, JOHN D.
10 Lakewood Dr.*

BLYSTONE, RICHARD
77 Durland Ave.
Elmira, N. Y.

BOAS, ROGER DALE
Midvale Dr.
Fairport, N. Y.

BOTT, DONALD A.
180 Culver Parkway*

BOTT, RICHARD
180 Culver Parkway*

BOTT, ROY JR.
92 Turpin St.*

BOVE, KEVIN
46 State St.
Seneca Falls, N. Y.

BOWDEN, WILLIAM C.
273 Eastman Ave.*

BOWEN, JOHN
208 Rockingham St.*

BROWN, ROBERT
913 West Water St.
Elmira, N. Y.

BROWNLIE, WILLIAM
75 Shady Way*

BULLOUGH, ROY
502 Howard St.*

BUNNELL, PAUL
307 Lake St.
Penn Yan, N. Y.

BURGDORF, DONALD
91 Estall Rd.*

BURNS, ELWYN
Hammondsport, N. Y.

BYER, RICHARD
310 Epworth St.*

CAMERON, ROBERT W.
138 Wisconsin St.*

CANTWELL, RICHARD
1183 Monroe Ave.*

CAPTON, ROBERT
1183 Monroe Ave.*

CAREY, WILLIAM
72 Rhinecliff Dr.*

CARPENTER, DAVID
48 Penfield Crescent*

CHRISTIAN, ALBERT
1164 S. Clinton Ave.*

CLELLAND, MICHAEL
1183 Monroe Ave.*

COAX, PHILIP
10 Lake View Terr.*

COOK, ROGER CHARLES
3330 Culver Rd.*

COUCH, HENRY JR.
34 Lakeview Park*

CRAVENER, NAT
Clifton Springs, N. Y.

CROMWELL, JAMES
97 Inglewood Dr.*

CULVER, DUANE
R. D. #2
Holcomb, N. Y.

CULVER, FRED
44 Windsor St.*

DEANE, WILLIAM
179 Atlantic Ave.*

DE ROSE, ANTHONY
140 Ontario St.*

DIUGUID, PHILIP
559 Antlers Dr.*

DONOVAN, J. A. JR.
142 Beckwith Terr.*

EIKNER, BILLY
Clifton Springs, N. Y.

ELLIS, HERBERT S.
19 Monroe Ave.
Pittsford, N. Y.

ELLSWORTH, BILL
Dundee, N. Y.

ELMER, THOMAS
68 Gorham St.
Canandaigua, N. Y.

EMBLEM, ROGER
219 Thorndyke Rd.*

ERB, CHARLES D.
688 Gleodora Rd.
Akron, Ohio

ERLANGER, JOHN
435 E. Henrietta Rd.*

FEUERLEIN, EDWARD
98 Hebard St.*

FILIATREAU, THOMAS H.
92 E. Main St.
Phelps, N. Y.

FOARD, FORREST
303 Sagamore Dr.*

FOLLANSBEE, JOHN
124 Trafalgar St.*

FOREMAN, DAVID
9 Elmbrook Dr.*

FORSHEE, WILLIAM
99 Cayuga St.
Seneca Falls, N. Y.

FRANCIS, ROBERT
80 Superior Rd.*

FRANKE, GEORGE S.
266 Dewey Ave.*

FREDERICO, EDWARD
58 Delevan St.*

FRISK, KERT
55 Main St.
Hammondsport, N. Y.

FRITZ, HANS
50 Briarcliff Rd.*

FULMER, RUSSELL JR.
26 Upton Park*

GALLOWAY, HAROLD
67 Winbourne Rd.*

GARSON, DICK
1705 Highland Ave.*

GOLDMAN, JAMES
210 Phelan Rd.*

GOLDMAN, JOHN
210 Phtlan Rd.*

GRAY, OLIVER
1 Anchor Terr.*

GREEN, DONALD
6 Orchard St.
Hammondsport, N. Y.

GREEN, KENNETH S.
105 Westfall Rd.*

GREPPIN, ERNEST
20 Mayflower Dr.*

GRIDLEY, ROGER
164 Goodwill St.*

GUILIANO, BART
283 Plymouth Ave.*

HANLEY, JERRY
69 Covington St.
Perry, N. Y.

HANSEN, ERIK
Medina, N. Y.

HARRIGAN, MICHAEL
96 Gorsline St.*

HARVEY, MICHAEL
163 Commonwealth Rd.*

HATCH, RICHARD
125 North Ave.
Penn Yan, N. Y.

HEADLEY, ROBERT
25 Homer St.*

HEINRICH, DAVID
379 Sagamore Dr.*

HENDEE, RONALD
12 E. Jefferson Rd.*

HIRSCH, MARTIN
237 Reynolds St.*

HITT, MOULTRIE
4611 Norwood Ave.
W. Chevy Chase, Md.

HOLZSCHUH, RICHARD, J.
398 Lexington Ave.*

HOOVER, JAMES
516 N. Goodman St.*

HORTON, HERBERT, JR.
64 Argyle St.*

HOUCK, DAVID
28 S. Center St.
Perry, N. Y.

HUG, PETER, D.
9 Bennett St.*

HUGHES, VERNON
1183 Monroe Ave.*

HUGHES, VICTOR
1183 Monroe Ave.*

JACKLING, TOMMY
E. Henrietta Rd.*

JANEWAY, CHARLES
10 Draper St.
Wolcott, N. Y.

JONES, JOHN
324 Valley Rd.*

JONES, RICHARD
66 Pioneer St.*

KELLOGG, JOHN
29 Crane St.
Clifton Springs, N. Y.

KESEL, WILLARD B. JR.
1105 Haple St.*

KING, RICHARD
133 Burben Way*

KIRBY, MICHAEL J.
250 Washington St.
Geneva, N. Y.

KRAUS, JAMES
100 Edgmoor Rd.*

KRUECK, DONALD W.
64 Rosewood Terr.*

KUIMJIAN, CHARLES
4 Laurelton Road*

LANEY, ROBERT
1183 Monroe Ave.*

LANGDON, CHESTER
1183 Monroe Ave.*

LANMAN, GEORGE
5604 Mongomery St.
Chevy Chase, Md.

LAUTERBACH, PETER
343 San Gabriel Dr.*

LEATY, JAN
Ontario, N. Y.

LEGGETT, NORMAN
86 Weston Rd.*

LEWIS, DAVID H.
Penn Yan, N. Y.

LEWIS, ERIK K.
Penn Yan, N. Y.

LEWIS, H. PAUL
48 Bradford Rd.*

LEVE, WILLIAM
1183 Monroe Ave.*

LEVINSON, DONALD
28 Beach St.*

LINDSTROM, LYTLE
150 Seneca St.*
Penn Yan, N. Y.

LINEHAN, MICHAEL
39 Main St.
Hammondsport, N. Y.

LIOTTA, JOS4PH
49 Curtis St.*

LOCK3, LAURANCE
R. D. #2
Prattsburg, N. Y.

LOVELAND, BRUCE
101 Summit Dr.*

LOVELAND, DONALD
101 Summit Dr.*

LYDDON, TIMOTHY
186 Highland Pkwy.*

LYON, SCOTT
277 Bronson Ave.*

McCLELLAND, GEORGE
Brockport, N. Y.

McFARLANE, ARTHUR
Wisner Rd.*

McINTOSH, DONALD
323 Sagamore Dr.*

McNAIR, DAVID
19 Castlebar Rd.*

MACALUSO, EUGENE
620 N. Clinton Ave.*

MARJARUM, DAVID
33 Upton Park*

MARKWITZ, RICHARD
1183 Monroe Ave.*

MARSLAND, WARREN
140 Chelmford Rd.*

MARTINDALE, DONALD
38 Sardiner Park*

MASON, JOHN
58 Margaret St.*

MATHEWSON, GEORGE
173 Midland Ave.
Glen Ridge, N. J.

MATTHEWS, GEORGE
39 Rose St.*

MEHRHOE, WILLIAM
Ontario, N. Y.

MENDEL, BUDDY
853 Harvard St.*

METZGER, ROBERT
210 Corwin Rd.*

MILNE, BRUCE
23 Wolcott St.
Le Roy, N. Y.

MINOR ALAN
3053 Newark St.
Washington, D. C.

MITCHELL, DAVID
Wellsville, N. Y.

MITCHELL, RICHARD
Wellsville, N. Y.

MYER, DAVID
1183 Monrot Ave.*

NAGAN, RAYMOND
95 Evergreen St.*

* Rochester, N. Y.

JUNIOR CAMPERS

NASH, MERRELL
432 Jefferson Ave.
Cheltenham, Pa.
NESBIT, MARTIN
1183 Monroe Ave.*
NEWELL, THADDEUS
36 Buckingham St.*
NUESSLE, WARREN
5801 Kirkside Dr.
Chevy Chase, Md.
NUSBAUM, LARRY
65 Westland Ave.*
NUSBAUM, SANFORD
146 Rosedale St.*
O'BRIEN, ROBERT
100 Scottsville Rd.*
O'CONNELL, MICHAEL
1 Cathaway Park*
O'DELL, WILLIAM
1779 Edgemere Dr.*
OESTREICHER, EDMOND
243 Florence Ave.*
OLNEY, WILLIAM
1000 W. First St.
Elmira, N. Y.
O'MARA, DANIEL
103 Hurstbourne Rd.*
PALMER, JEROME
Fillmore, N. Y.
PASSERO, ROBALD
215 Culver Pkwy.*
PATTISON, ROSS
202 Glen Ellyn Way*
PAYNE, RICHARD
22 Bickford St.
Macedon, N. Y.
PELLETT, GERALD
30 Gordon Pk.
Webster, N. Y.
PELTON, JOHN
346 Clinton St.
Penn Yan, N. Y.
PERSI, ERNEST R. JR.
1076 Glide St.*
PHELAN, WILLIAM W.
155 Pemberton Rd.*

PORTER, JACK
1183 Monroe Ave.*
POWERS, ROBERT
5 Burke Terr.*
PULVINO, CHARLES
26 Renwood St.*
PURPLE, DONALD
122 E. First St.
Corning, N. Y.
RANNEY, WILLIAMS
425 Claybourne Rd.*
RAYSOR, DAVID
122 Rand St.*
REEVES, JACK
522 Ave. D*
REYNES, JOSEPH
1183 Monroe Ave.*
REYNOLDS, ROBERT
296 Wyndham Rd.*
RITCHIE, GALEN
734 Arnette Blvd.*
ROBERT, RAY
404 Cleveland Ave.
N. Hornell, N. Y.
ROBINSON, DOUGLAS
1025 East Ave.*
RODA, PETER
6 Elmbrook Dr.
Pittsford, N. Y.
RODENBERG, JOSEPH
Soaper Hotel
Henderson, Ky.
ROLL, DAVID
1183 Monroe Ave.*
ROTH, DAVID PAUL
284 Lexington Dr.*
ROUNESVILLE, RICHARD
172 Cayuga St.
Groton, N. Y.
ROWE, RODNEY H.
118 Genesee St.
Avon, N. Y.
RUPERT, PHILIP D. JR.
159 Commonwealth Rd.*
RUSS, CARL
Cleveland, Ohio
SANFORD, BILLY
112 E. Wm. Street
Bath, N. Y.

SANTANGELO, GARY
396 Orange St.*
SCHAAFF, THOMAS
2 Parsons Lane*
SCHOFIELD, DONALD
654 S. Clinton Ave.*
SCHTULBERG, RICHARD
116 Westland Ave.*
SLOAN, JACK
106 Fairport Rd.*
SMALL, FENWICK, R.
94 Mayflower Dr.*
SMITH, ALAN
2378 Titus Ave.*
SMITH, DONALD, M.
Old Mill Road
Middletown, Conn.
SMITH, JAMES
202 Wall St.
Corning, N. Y.
SMITH, ROGER
626 Penfield Rd.*
SPEIGEL, JOHN
114 Sanford Rd.*
SPENCE, THOMAS
198 S. Main St.
Fairport, N. Y.
SPINDLER, ROBERT L.
511 Jefferson Ave.
Cheltenham, Pa.
STAHLBRODT, ROBERT
2744 Elmwood Ave.*
STARK, WAYNE E.
Forrest Hills
E. Rochester, N. Y.
STEVENS, C. EDWARD
Hammondsport, N. Y.
STOKER, HENRY
3 Audubon St.*
STRINGHAM, JAMES
Clifton Springs, N. Y.
SULLIVAN, BRUCE
119 Woodside St.*
THAYER, TEDDY B.
16 W. Steuben St.
Bath, N. Y.

TODD, JERRY
40 Sandingham Dr.*
TOPHAM, RICHARD
110 Ridgedale Circle*
TUMIN, RICHARD
1183 Monroe Ave.*
VAN HORN, PETER A.
343 Monroe Ave.*
VICKERS, ANDERSON, JR.
140 Main St.
Mt. Morris, N. Y.
WAHL, DONALD
23 Flanders St.*
WALLACE, DONALD
84 Depeu Ave.
Fairport, N. Y.
WALLS, ELLIOTT S.
351 Clarissa St.*
WANDTKE, GORDON
96 Scottsville Rd.*
WARD, RAYMOND
5 Drumore Cres.
E. Rochester, N. Y.
WEBSTER, ROBERT
170 Commodore Pkwy.*
WELLS, WILLIAM
1235 Seneca Park Blvd.*
WHITNEG, WALTER
1183 Monroe Ave.*
WHITTENBERG, GLENN
214 Commodore Pkwy.*
WILDER, MICHAEL
19 Windemere Rd.*
WILLIAMS, WILLIS
Beaver Dam, N. Y.
WINDING, CHARLES JR.
656 Euclid Ave.
Elmira, N. Y.
WING, JOHN
614 Euclid Ave.
Elmira, N. Y.
WRIGHT, CURTIS M.
48 Water St.
Dundee, N. Y.
YURGEALITIS, EUGENE
57 Eiffel Place*

* Rochester, N. Y.

SENIOR CAMP CABIN AIDES

ROGERS ALEXANDER
RUSTY DOWNING
JACK HOWELL
TOM JUDD
AUSTIN TAIT
GEORGE GUGGENHEIM
ALAN REED
PETER VANDECARR
LARRY ECKLAND

•

JUNIOR CAMP CABIN AIDES

SHELDON BRAYER
ROBERT FODASKI
LYNN JOSSEM
WILLIAM PFAFF
PETER WHITE
ROBERT WILSON

DIRECTOR'S STAFF

Camp Director	BILL CAMPBELL	130 Marlborough Road
Associate Director	ROBERT TORRENS	East Bloomfield, New York East High School
Guidance Director	RAYMOND FRANCIS	80 Superior Road Benj. Franklin High School
Senior Camp Directors	ARNOLD AUSTIN	Bradford, New York Bradford High School
	EARL ABEL	Grackle, North Dakota Univ. of Rochester
Junior Camp Director	JOHN CLARK	24 Hermitage Road Benj. Franklin High School
Waterfront Director	RAYMOND BRICE	75 Wildmere Road Jefferson High School
Director of Junior Waterfront	ALTON HAUCK	Perry, New York Perry High School
Chaplain	JOHN VANDERBCK	LaCrosse, Wisconsin Colgate Rochester Divinity School
Nature Director	HAROLD VAN COTT	Schenectady, New York Univ. of Rochester
Sailing Master	ANTHONY KUOLT	21 San Gabriel Drive Hamilton College
Camp Nurse	MARY CLARK	34 Hermitage Road
Director of Employed Boys	PAUL CUMINALE	104 Elm Drive
Waterfront Camp Director	ROBERT KINGSTON	33 Wilton Terrace

GEORGIAN BAY LUMBER CO., INC.

LUMBER AND MILLWORK

SHINGLES HARDWOOD FLOORING

WALLBOARD • ROOFING • PAINT

•

PENN YAN

ROCHESTER NORTH TONAWANDA GENEVA

Our Very Best Wishes to Camp Cory

RAPALEE DRUG CO.

PRESCRIPTIONS A SPECIALTY

DRUGS TOILET GOODS

"Air Conditioned for Your Comfort!"

Phone 412 We Deliver

See Our Stock Of

QUALITY SPORT GOODS

at the

CAMP STORE

●

CHAMPION KNITWEAR COMPANY

St. Paul Street Rochester, N. Y.

PROUTY'S PHARMACY

Drugs, Kodaks, Stationery, Sodas

First Aid Supplies Gifts

Phone 437

25 Main Street Penn Yan, N. Y.

BORDWELL'S, INC.

APOTHECARIES

Cor. Main and Elm Sts.

PENN YAN, N. Y.

"Get It At Bordwell's"

Reddy Kilowatt says:

I've cut my wages five times in the last ten years as the result of which my customers are now saving $2,000,000 a year on their electric service bills.

ROCHESTER GAS & ELECTRIC CO.

RUBY'S

SPORTING GOODS

We Specialize in

Badminton, Tennis, Skiing, Archery and Table Tennis Equipment

898 Clinton Ave., South

Monroe 3357 Rochester, N. Y.

HOBAN'S

ON ELM STREET

SPORTING GOODS

Guns Fishing Tackle Tennis Skis

Toboggans Skates

Harness and Riding Sakkles

Bridles Bits Spurs Blankets

Dog Supplies

Collars Leads Whips Combs

Carrying Cases Foods and Medicine

CHARLES H. WENIGER

124 South Avenue Rochester, N. Y.

Free Parking

The Home Service
Institution Of Today

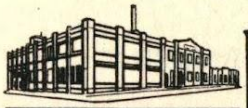

CRESCENT-PURITAN

THE FINEST LAUNDERING
DRY CLEANING & FUR
STORAGE

1630 Dewey Avenue
Glenwood 860

BREWSTER, CRITTENDEN & COMPANY, INC.

Distributors of

"Lilly of the Valley" Brand

FANCY CANNED GOODS

•

HIGH GRADE COFFEE

QUALITY UNEQUALLED

WALKERBILT

Architectural Woodwork Cabinetwork

Custom Design Store Fixtures

•

Wells Griffeth **John T. Andrews**

PENN YAN, N. Y.

CABLE WIEDEMER, INC.

COMPLETE KITCHEN AND
DINING ROOM EQUIPMENT
and
REFRIGERATORS and
ELECTRICAL REFRIGERATION

205 CENTRAL AVENUE
ROCHESTER 5, N. Y.

GREETINGS!!

"On the shores of old Lake Keuka" some day soon that air will ring out from husky throats as Cory's returning heros gather again to renew their pledges of undieing devotion to a camp — an institution which has meant much to them — how much they'll never know.

Compliments of

THE VALLEY OIL CO., INC.
MIDDLETOWN, CONN.

CHEMICALS
FOR ALL PURPOSES

•

SCOBELL SERVICE SATISFIES

•

SCOBELL CHEMICAL CO., INC.

ROCHESTER SYRACUSE

Compliments of

MANHATTAN RESTAURANT

25 East Avenue **Rochester, N. Y.**

WM. CORCORAN & SON

HARDWARE

PENN YAN, N. Y.

Compliments of

ELM STREET BARBER SHOP

PENN YAN, N. Y.

Compliments of

PINCKNEY AND SON

HARDWARE

PENN YAN, N. Y.

Compliments of

JOLLY CHEVROLET, INC.

Penn Yan Variety Store

Main Street **Penn Yan, New York**

GREETINGS

from the

Bakers of



SPAULDING BREAD

Thanks, Camp Cory.....

You can continue your Crafts all winter

MODEL AIRPLANES LEATHERCRAFT
BOONDOGGLE BEADS
PLASTICS ARCHERY
ETC.

•

CRAFT SERVICE
337 University Ave.
Rochester, N. Y.

KEUKA QUALITY ICE CREAM

"The Food That Builds Strong Bodies"

•

PENN YAN CREAMERY
114 SENECA STREET
PENN YAN, N. Y.

HOTEL BENHAM

A. N. MITCHELL

Telephone 276

Compliments of

J. J. Newberry Company

5¢, 10¢, and 25¢ Store

Penn Yan, N. Y.

ART BAMANN

ALL KINDS OF INSURANCE

Stone 3341 - 3342

1001-03-05 Granite Bldg. Rochester, N. Y.

Phone 245-R Leo W. Colmey

HUX GARAGE

Esso Gas - Tires - Vulcanizing - Repairing

155 E. Lake Rd. Penn Yan, N. Y.

LEO GENECO

WHOLESALE FRUIT AND PRODUCE

•

Phone 35 302 N. Main Street

CANANDAIGUA, NEW YORK

HEAD-MILLER, INC.

FOODS

and

BEVERAGES

ROCHESTER, N. Y.

S. M. FLICKINGER and COMPANY

Rochester Headquarters
FOR FINE FOODS

•

5 Curtice Street Main 292

Rochester, New York

HAGERMAN'S HOME & AUTO SUPPLY

Firestone Tires — Frigidaire
Radios — Electrical Appliances
Fishing Tackle — Sporting Goods
Toys — Games

19-21 MAIN STREET
PENN YAN, N. Y.
Phone 1355

The Place To
BUY
or
SELL
Your Used Car

•

FINCHER'S

THE OLDS DEALER
Main 2262
Open Evenings 18 S. Union St.

PRODUCED BY OFFSET AT THE
RUDA PRINTING COMPANY
ROCHESTER, N.Y.