

LOGIXBOARD UNIVERSITY

Welcome to LXB U May Edition



Agenda

01

Dashboard Upgrades

02

Saved Views for Shipment Explorer

03

Bookings Updates

04

Coming Soon

05

Marketing Resources

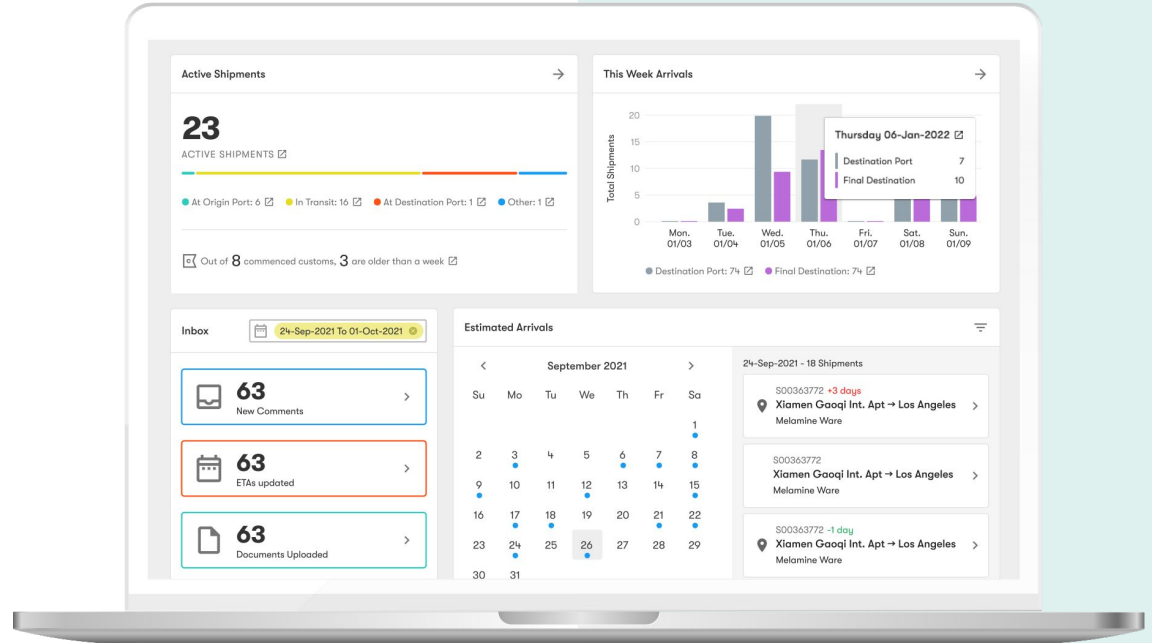

NEW RELEASE

Dashboard Upgrades

01

Arrivals/Departures

02

Exceptions Categories

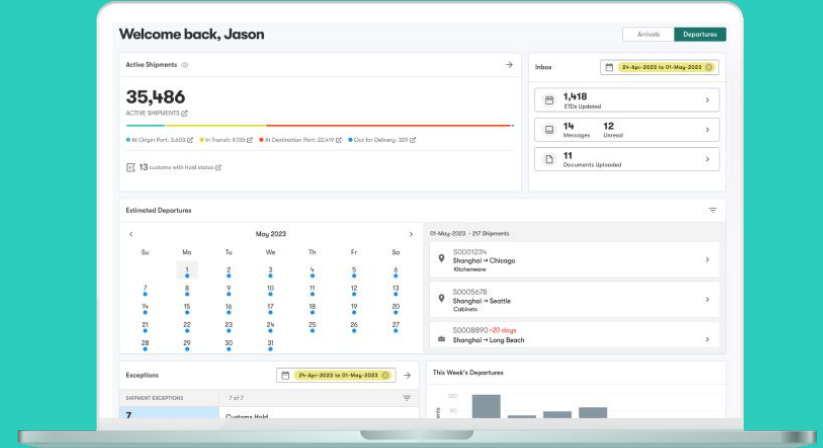

NEW RELEASE

Saved Views for Shipment Explorer

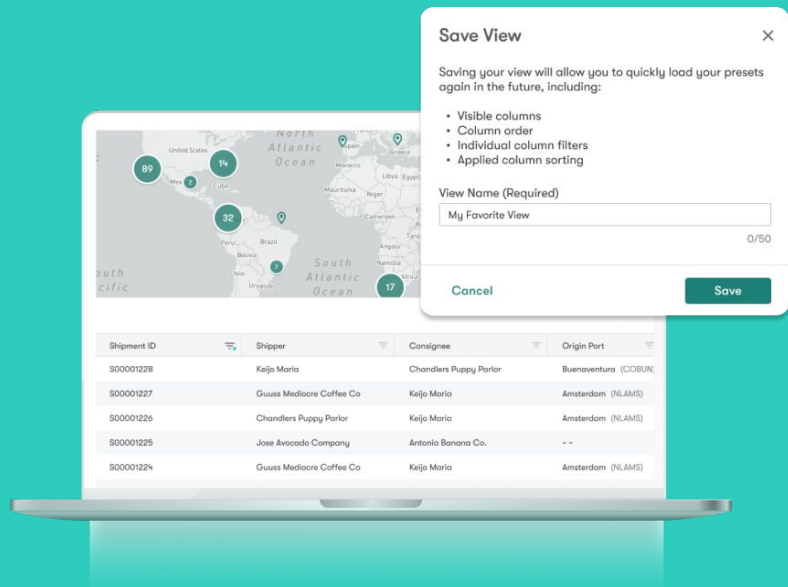

NEW RELEASE

Bookings Updates

- 01 Link Order To Booking
- 02 Booking Exceptions Notifications
- 03 Agent Experience
- 04 Bookings User Experience Improvements

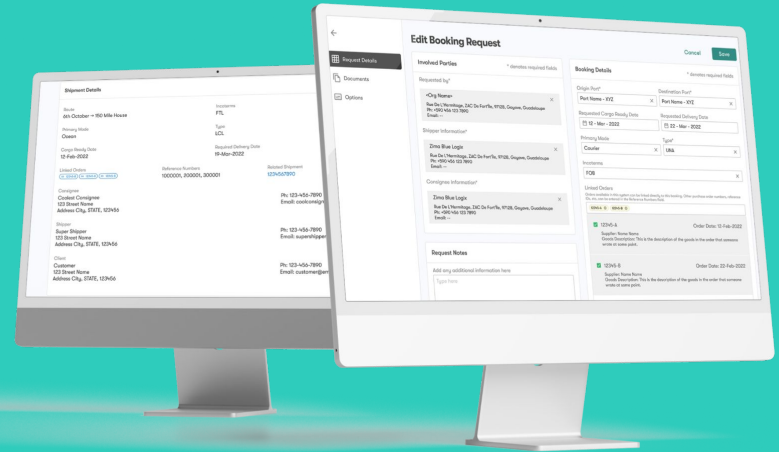

Coming Soon: CO2 Visibility

We're launching a premium feature to provide your shippers with visibility into their CO2 usage

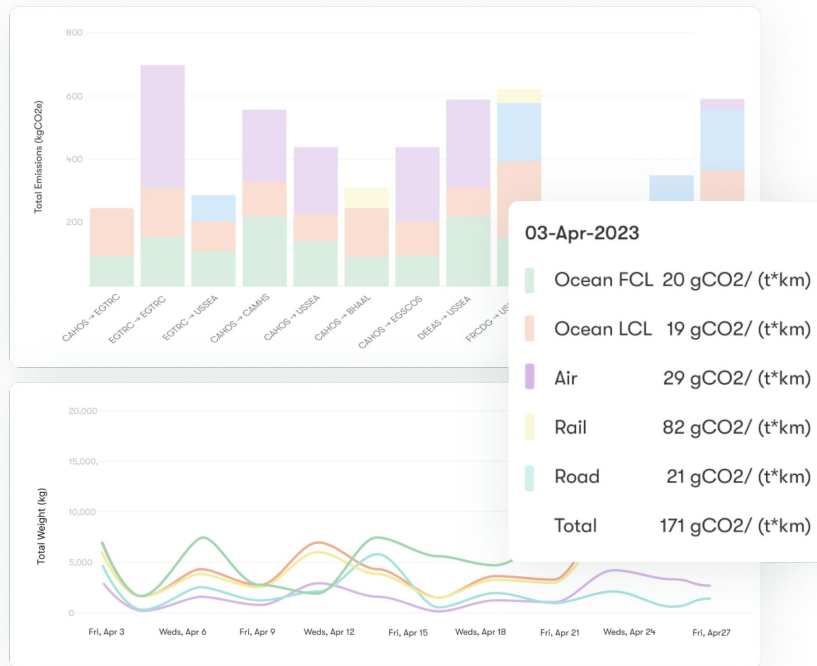

User Guide: Saved Views



User Guides

**Step-by-step guides to
using new features in your
CX platform**

[INSERT LOGO HERE]

Introducing a new customer experience

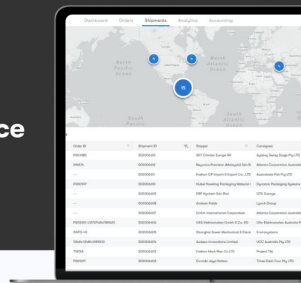

Social Media

**Customer-friendly social
media designs to announce
your platform and updates**

Dashboard Upgrade

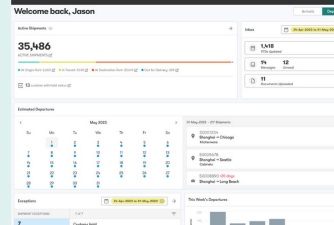

**Welcome To The
New And Improved
Dashboard**

One-Pagers

**Digital flyers to introduce
new tools and features to
your customers**



RESOURCES

Bonus Demo

How to edit your white-labeled marketing assets

Access [here](#)

How To Reach Us

For customers inquiries:

Email us at:
customersuccess@logixboard.com

or reach out directly to your CSM

To learn about Logixboard:

Email us at:
kelsea@logixboard.com

To learn about premium features:

Email us at:
billy@logixboard.com



Thanks for joining us!



Juan Alvarez

VP of Customer
Experience/Co-Founder



Karen Mann

Customer Success
Manager / CX OPS



Emily Wong

Marketing
Specialist

