

At the booth

- Draw for a Pocket Little Forest Kit & forest consultation: need box or hollow stump or: how do we do draw, sheet we cut up?
- Sign up sheet if interested in purchasing a pocket little forest forest kit in spring or fall 2023: who?
- Pocket little forest kit pamphlet: who?
- Poster: Jerri
- Table & umbrella: Rotary
- Need a bucket filled soil/sand to hold the umbrella: who?

Booth display

- 6x6 metre grid in chalk, 3 seedlings, 3 layers in each m2 - with different themes? Write names of trees beside the tree in chalk.
 - edible
 - pollinator
 - bird
- sample of soil layers: cardboard/leaves/compost/woodchip in one of the m2
 - need to bring bag of leaves, container of compost, big container woodchips
- a few stumps (also serve as seats)?
- fungi/mycelial network... how to display?
- micro tree nursery in one the m2?
 - containers with seeds (have shagbarks, bitternuts, a few walnuts)
 - <https://irishtechnews.ie/pocketforests/>
- could be neat to source a few rolls of sod... having them at end of 6x6 matrix mostly rolled up as in lawn being removed

Who can help when

	Name	Email
10:00 - 12:00	Joyce Hostyn	
	Joanne Whitfield	
	Elsabé Falkson	
12:00 - 2:00	Jerri Jerreat	
	Kelsey Tucker	
	Brendan McKee	brendan@bombus.ca (647-539-8346)
2:00 - 3:30	Jim Puckaloo	
	Josh Cown	
	Aisla	
3:30 - 5:00	Aisla	
	Josh	

--	--	--

Other ideas, maybe for future

- a soft landing display??? or handout



- native trees

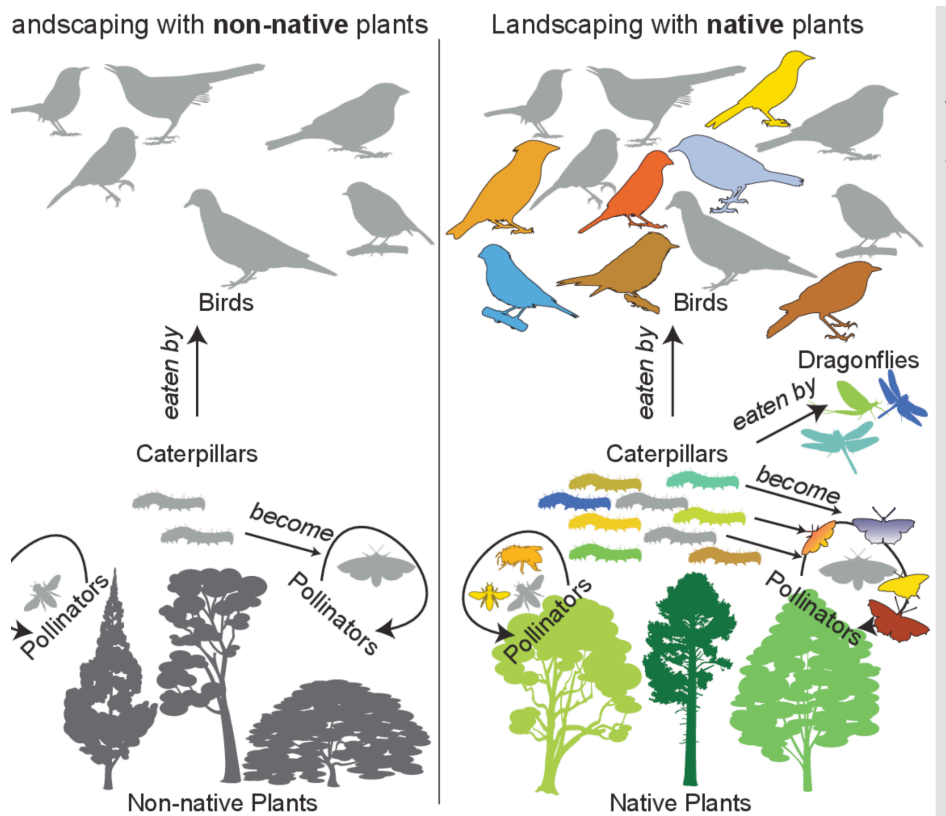

- names of trees in English and Anishnabemowin
-



Elizabeth Archer
@edarcherthinks

To whomever is chalking names and descriptions of trees on the pavements across Walthamstow. I love you. This made my heart sing today.



5:58 PM · Apr 7, 2020 · Twitter for Android

-
- <https://www.theguardian.com/environment/2020/may/01/not-just-weeds-how-rebel-botanists-are-using-graffiti-to-name-forgotten-flora-aoe>

great cartoons

Give away little origami envelopes of native flower seeds?

A árvore refresca o chão

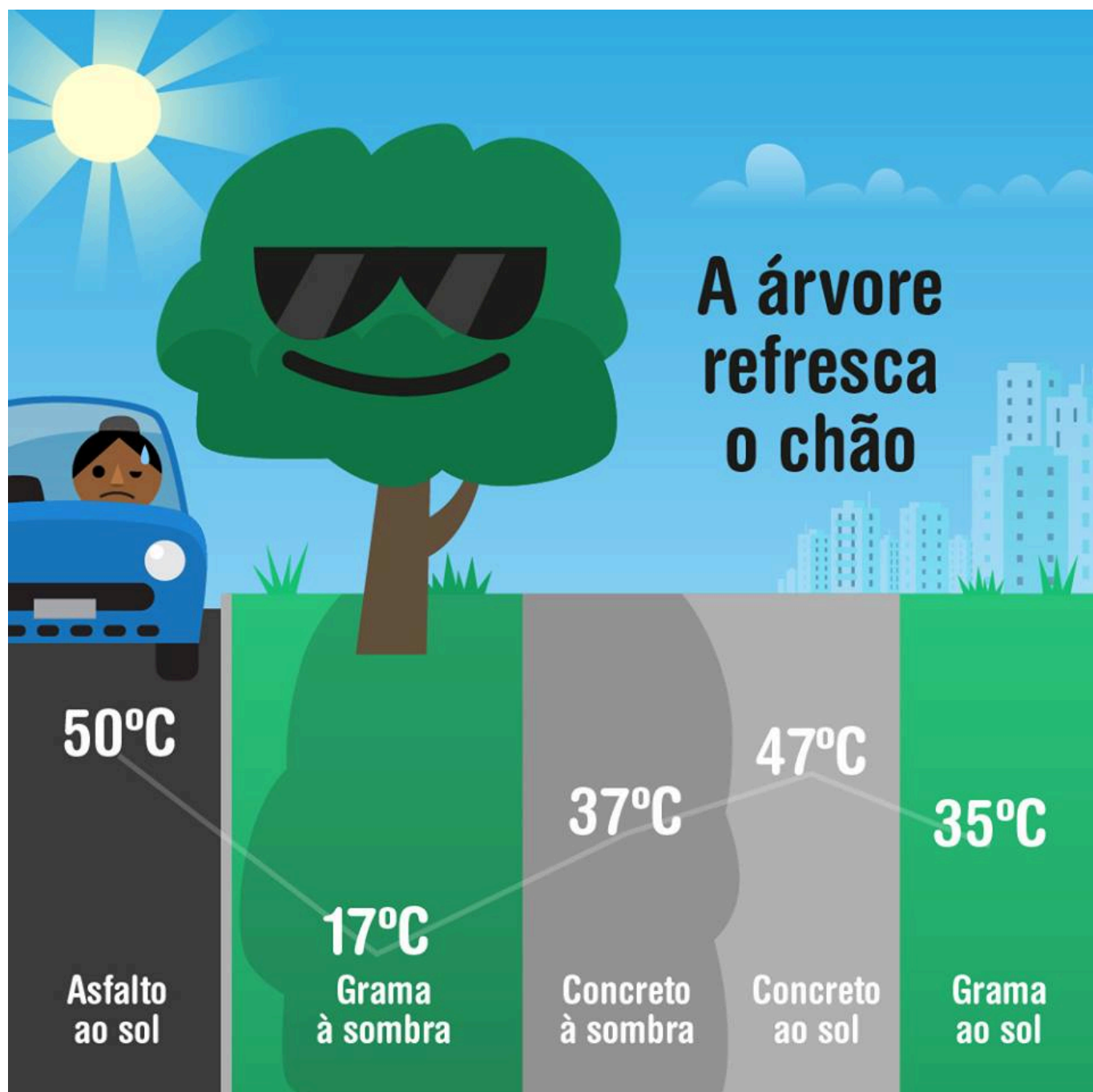

Qual é o mais bonito?

Paisagismo de condomínio

topiária: poda geométrica



Paisagismo natural

formato livre



**Áreas úmidas
funcionam como
esponjas:**



**quando chove,
absorvem e
guardam a água...**



**...que vão
devolvendo devagar
na época da seca.**



**Mas se são
aterradas,**

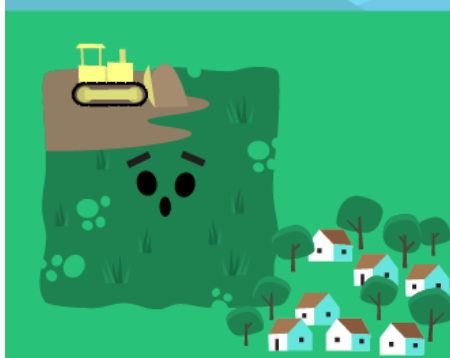

**a água da chuva
escoa toda duma
vez, causando
enchentes...**

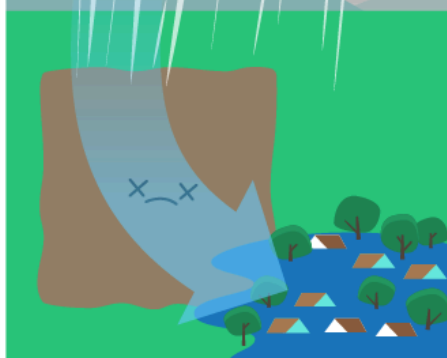

**...e não sobra
reserva para a
época da seca.**

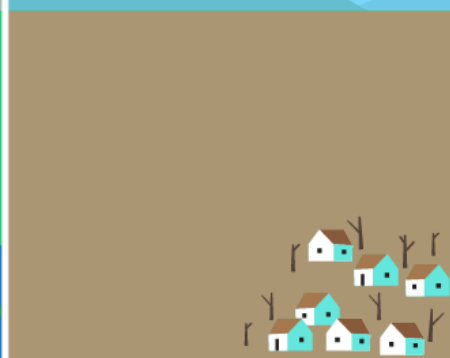

Corredor ecológico é tudo de bom!

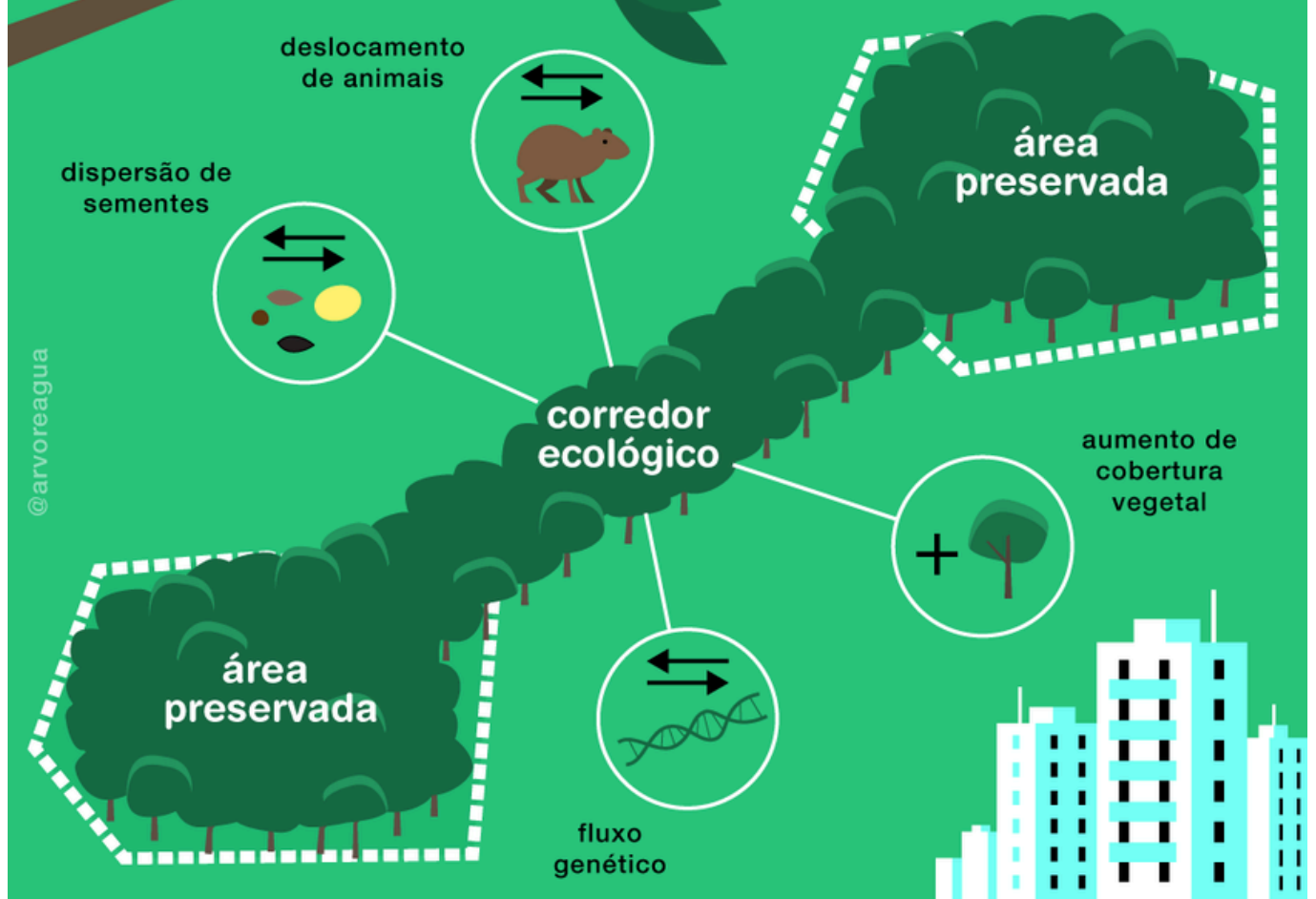

<https://www.facebook.com/arvoresertecnologico/>