

### FROM THE PRINCIPAL

Kia ora tatou katoa, Annyong Haseyo, Talofa, Malo e lelei, Bula vi naka, Kia orana Nga mihi nui ki a koutou, Namaste, Nihao, Salam Alikum. Greetings to you all.

Welcome to our newsletter for Week 5. Thanks to the PTA, Karen and all the staff who helped out at the Colour Run Saturday 3rd November. It was very successful thanks to all who participated.

Our Year 2 building is slowly coming along, unfortunately we have been held up by the Council again. Fingers crossed that we get it finished in time for next years classes.

We have made up the class lists, trying to put some of the children's friends together where possible. Please do not send any more requests as we can't make anymore changes now. Thank you.

Not long until Christmas now, hope you are all organised as I am not.

Have a lovely weekend  
Trish Plowright  
Principal

### DATES TO REMEMBER

Monday	19 November	Year 0/1 MOTAT Trip
Tuesday	20 November	Year 2 MOTAT Trip
Thursday	22 November	Year 3 / 4 MOTAT Trip
Thursday	22 November	Principals Afternoon Tea
Monday	26 November	Interschool Athletics Saving Dauby
Wednesday	28 November	Year 6 Trip to Paradise Ice Skating and Laser Tag
Wednesday	28 November	Student Led Conferences Code 67fbc
Wednesday	05 December	Year 6 Dinner / Dance
Monday	10 December	Year 6 Graduation Ceremony
Wednesday	12 December	Final Awards Assembly
Thursday	13 December	Term 4 Ends - school finishes <b>1 pm.</b>

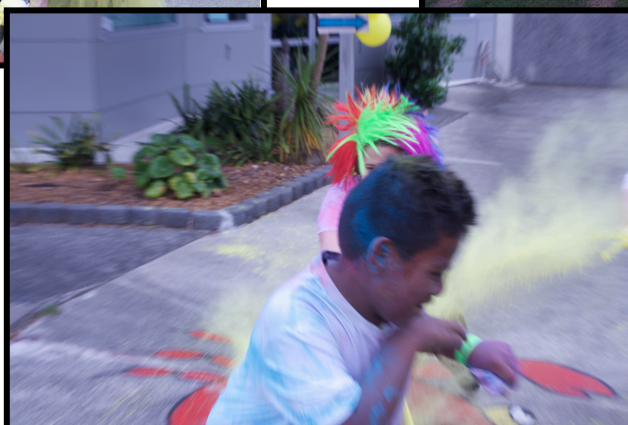

## AWARD WINNERS

The following students were recognised this fortnight for their commitment to the three R's. Respect - The way we treat other people and property. Resilience - In the way we overcome obstacles about our learning and behaviour. Responsibility - Managing ourselves, our jobs and the way we look after property and places in our school. Well done students!!

**RESPECT** - *Whakaute-a-ngiato* - At Elm Park School we show **RESPECT** in the way that we treat other people.

**RESILIENCE** - *Aumangea* - At Elm Park School we show **RESILIENCE** in the way we overcome obstacles about our learning and behaviour.

**RESPONSIBILITY** - *Takohange* - At Elm Park School we show **RESPONSIBILITY** by managing ourselves, our jobs and the way we look after property and places in our school.

Rm	RESPECT	RESPONSIBILITY	RESILIENCE
1	Isabella To'ofuhe	Muhammad Fiaz	Wei Long
2	Maiya Baker	Theya Naidoo	Jayriss Aranui
3			
4	Skyler Smith	Aria Reyes	Charlotte Feng
5	Mahi Kothapalli	Ava Human	Ina Fa'afoi
6	Matthew Cowan	Ziru Cheng	Eloise Glossop
7	Nithilan Bharanan	Savelii Sokolov	Ruby Thompson
8		Austin Schofield-Galpin	Thomas Reid
9	Allen Chen	Hongli Zhuang	Ting Hui Zhao
10	Alex Jones	James Guo	Bryan Pham
11	William Mackie	Abdul Nazif	Ida Wang
12	Grayson Baigent	Cruise Wira	Alexander Pham
13	Abrielle Aseem	Lily McClintock	Malak Usman
14	Sanja Rizvanovikj	Praise Pamhidzai	Emily Cooper
15	Diego Montofre	Chris Cui	Larissa Wilson
16			
17	Aidan Earl	Feng Feng Gao	
18	Peyton Leever	Payton Aranui George-Fox	Haowen Yu
19			
20	Jaiveer Minhas	Chloe Grigaliunas	Moksha Kothapalli
21	Jordyniah Kelsall	Kierran Cook	Mahdi Ahmadi
22			
23	David Matai	Jaden Glew	Candy Liu
24	Gabrielle King	Kaya Nolan	Jude Milton
25	Dylan Lodge	Anubhav Sood	Aston Dutton
27	Annie Liu	Kreya Patel	Dayton Tuhi-Pritchard
28	Kolio Matai	John Toa Nofoa	Melissa Solomon
29	Ghassan Alkhatib	Ava Wyeth	Tsung Wai Ng

30	Riley Brown	Joseph Gill	Summer Zhang
----	-------------	-------------	--------------

**FOCUS ON CHILDREN**



# Room 10 and Room 11 Wearable Art

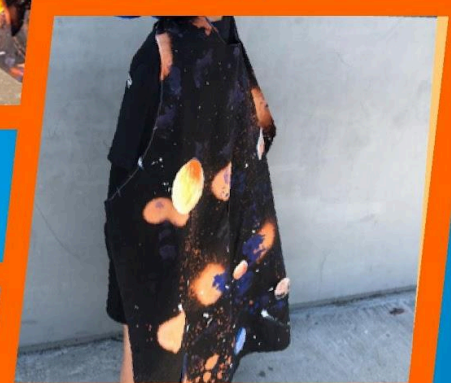

FOR THE PAST 2 TERMS, ROOM 10 AND 11 HAVE BEEN LEARNING ABOUT SPACE. WE HAVE BEEN EXPLORING THE DIFFERENT PLANETS AND THE GALAXY. WE DECIDED FOR OUR WEARABLE ART PIECE THAT WE WOULD MAKE GALAXY SKIRTS AND CAPES WITH THE PLANETS ON IT.

WE LEARNT MANY DIFFERENT ART TECHNIQUES SUCH AS WATER COLOURING, FLICKING OF PAINT, DABBING OF PAINT AND BLENDING COLOURS TOGETHER. IT WAS A LONG PROCESS BUT ARE ALL VERY PROUD OF THE FINAL PRODUCT!



**PLEASE SUPPORT OUR ADVERTISERS WHO SUPPORT OUR SCHOOL**

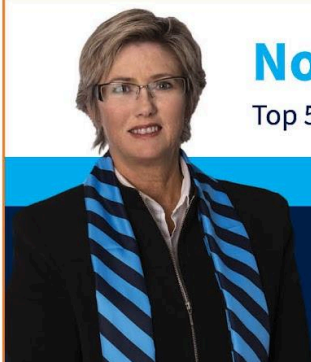

## No. 1 for Harcourts Pakuranga since 1998

Top 5% Harcourts National Salesperson - Harcourts, NZ's Largest Real Estate Group

*Results aren't everything... but what else can you go by?*

Licensed REAA 2008

**Andrea Courtney** | Sales Consultant

P 09 576 2639 | M 021 285 6822 | E andrea.courtney@harcourts.co.nz

Harcourts Pakuranga | Cnr Pakuranga Rd & Johns Lane, Pakuranga 2010

**Harcourts**

People First Real Estate Ltd



11 - 13 Cortina Place, Pakuranga  
Ph 09 950 7351 • Fax 09 577 4162  
Email info@pakmed.co.nz  
www.pakurangamedical.co.nz

**Kip McGrath**  
EDUCATION CENTRES

Pakuranga Kip McGrath Education Centre

Professional After School Tuition - Qualified Teachers

- Pre School • Primary
- Intermediate • College
- NCEA • Cambridge

Call us NOW

**576 9069**

Pakuranga Professional Centre  
267 Pakuranga Road

Individualised Multi Media Programmes

**Dyslexic Concerns? Talk to us!**

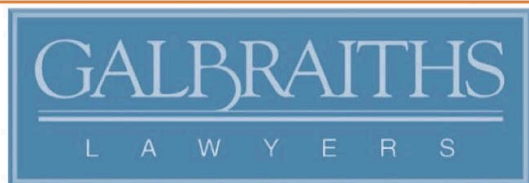

CONTACT US FOR ADVICE ON ALL LEGAL MATTERS  
Units 1-3 Fencible Drive  
Howick Village  
535 4190

www.galbraiths.co.nz

### Acorn Meadows Education & Childcare

Quality Education and Childcare

Birth to 5 years of age • All meals provided  
All Staff fully qualified • 20 hours ECE available  
Sessions available from \$45 per week

"WINZ Approved Centre"

Monday to Friday 7.00 am to 6.00 pm

45 Cascades Road, Pakuranga  
Contact Susan on 577 3127

Email: info@acornmeadows.co.nz

Visit our Website at www.acornmeadows.co.nz

What mighty things from tiny acorns grow (Anonymous)

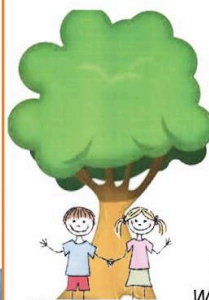

the dental practice  
**FREE** orthodontic consultation (for new patients)

www.dentalpractice.co.nz  
739 Chapel Road  
Botany Downs



Please bring this advert, does not include x-rays if required ph 272-8182



Our products include:

- Fixed and retractable awnings
- Outdoor blinds • Shade sails

Freephone: **0800 100 266**

Checkout our showroom

Open Monday to Friday 8.30am to 5.00pm  
Saturday 10.00am to 1.00pm

6 Morrin Road, Panmure, Auckland

P: 09 570 6353

E: awnings@coolawnings.co.nz W: www.coolawnings.co.nz



### PAKURANGA MONTESSORI LEARNING CENTRE

- Fun, nurturing, Montessori inspired learning environment
- NZ qualified and experienced Teachers
- Open Hours: Full year Monday to Friday 7.30am - 5.30pm
- Specially designed programme to cater for varied learning needs
- Full time (2 & over) and sessions (2-3hrs old only) for 2-6yrs old
- Morning, afternoon and late afternoon snack provided
- 20 hour ECE subsidy available

71 Uds Road, Pakuranga  
(behind St Peter's Anglican Church)  
Phone: 09 213 1866 • 021 710 065  
Email: pmontessori2014@gmail.com

Special - only \$80/week for 3+ and \$150/week for 3- if enrolled before end of 2018



**cascades**  
TYRE SERVICE  
where service is a passion

**Healthy tyres play a big role in road safety**

Call in for a **FREE TYRE CHECK** today and help keep our local community safe

Cascades Tyres • 7/139 Cascades Road • Pakuranga • T: 09 576 5684  
www.cascadetyres.co.nz

To advertise on this newsletter and support the school, please contact Newsletters Unlimited, Ph/Fax: 09 817 3867, or Email: newsletters@xtra.co.nz