

ME IRL



I'm **JAMES** from Pokémon
not a kin i'm delusional lol

doubles can interact as long as you understand i won't think of you as.. me
also dont follow if you call doubles fakes



quick disclaimer:

i understand that some of the media i “kin” from could
be considered problematic (danganronpa, liar liar,
etc). i consume all media critically, plus im trying to
distance myself from those two, but my kins stay
behind because.. they're part of me, you know? i don't
have a very stable identity. i do not support the
creators of those media.

click (*) for credits if needed



OTHER IDS

some are stronger than others
(ones with ^ next to them are past lives)

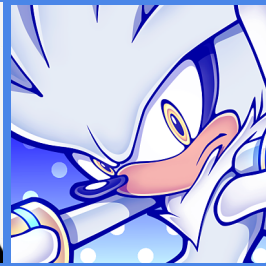
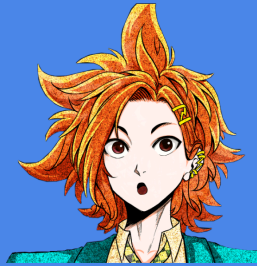

toby rogers^ (*) | joe tazuna^ | sasuke | silver the hedgehog



sal fisher^ | peter pan^ | izuru kamukura^ (*) | oliver



koshi tanaka^ | chase davenport | sayori^ | han solo

i really do believe i am these characters. i know that's cringe and i'm sorry.