Algonquin Regional High School

Athletic Hall of Fame
2019



Friday, November 29, 2019

Algonquin Regional High School

Athletic Hall of Fame
Previous Inductees

Inducted in 1999	***Inducted in 2007***
Paul Audet (class of 1988)	Sue Allen (class of 1961)
Nancy Boutilier (class of 1979)	Evan Berte (class of 1998)
John P. Clark (1959-1967)	Dallas Mall (class of 2000)
Paul F. Cronin (1967-1997)	Robert E. Melican (Superintendent of Schools)
William N. Davis III (class of 1962)	Beth Minnucci (class of 1986)
Lee P. Heffernan (class of 1974)	Michael Mocerino (class of 2000)
Rebecca Hutchins Orton (class of 1992)	Bill Stapleton (class of 1973)
Frank Kronoff (1969 – 1994)	Andrea Sinerate (class of 1999)
Annabelle MacLeod (1959 – 1972)	
Tamara Owen (class of 1980)	***Inducted in 2009***
Stephanie Slack (class of 1962)	Mark A. Conti (class of 1974)
John Wallace (1964-1984)	Marc Eddy (class of 2001)
	Sarah Levine (class of 1984)
Inducted in 2001	Jan McCurdy (30 year tennis coach)
Joe Cummings (class of 1967)	Greg Young (contributor)
Mark Fidrych (class of 1974)	State Championship Boys' Gymnastics Team
Ivar Henningson (1959-1973)	(1988-1989)
Kristin Mattson (class of 1988)	
Kevin Merchant (class of 1979)	***Inducted in 2011***
Joseph M. Molloy (class of 1980)	Neil Cronin (1966-1999)
Nikki Daley (class of 1991)	Daniel Falcucci (class of 2001)
Katey Palumbo (class of 1993)	David Falcucci (class of 2001)
Paul Pisinski (class of 1960)	Jenny Farrell (class of 2002)
Mike Sherman (class of 1973)	John Frederick (class of 1989)
	Jennifer Griffin Harris (class of 2001)
Inducted in 2003	Baird Lashley (class of 1989)
Vincent Damore (22 years at ARHS)	William O'Connor (coach)
George Richardson (class of 1977)	
Tom Wilson (class of 1962)	***Inducted in 2013***
1994 Girls' Gymnastic Team	Kristen Bakanowski (class of 2004)
(State Champions)	Frank Brown (class of 1970)
	Shay Cunningham (class of 2003)
Inducted in 2005	Paul Cusick (class of 1979)
Mike Boys (class of 1998)	Dan Derby (class of 1979)
Katy Emig (class of 1998)	Jim Fulmer (class of 1972)
Tom Hjerpe (class of 1984)	Jim Gunning (class of 1975)
Vernon Iwancin (class of 1978)	Terry Hardy (contributor)
Chris King (class of 1981)	Michelle Otey (class of 2006)
Philip Philip (1971-1991)	Kevin Priest (class of 1976)
Frederic Philcox (1965-1996)	John Wilson (class of 1961)
Charles Redmond (class of 1964)	
Karen Russo (class of 1991)	

Inducted in 2015	
Neil Burke (class of 1973)	
David Fouracre (class of 1961)	
Ilya Nicholas (class of 1987)	
Brad Ostiguy (class of 1974)	
Deb Taylor Lewis (class of 1984)	
The 1973 Super Bowl Football Team	
Inducted in 2017	
Caitlyn Baker Gildart (class of 1999)	
Joseph Berube (class of 1990)	
Brian Cooke (class of 2006)	
Bobby Cooley (class of 2006)	
Michael Cooley (class of 2005)	
Sarah Dahlstrom (class of 2011)	
Bill Griffin (class of 1987)	
Elizabeth Holmes (class of 2012)	
Chet Leonard (class of 1964)	
Carly O'Connell (class of 2010)	

The Public Schools of
NORTHBOROUGH and SOUTHBOROUGH
OFFICE OF THE SUPERINTENDENT
53 PARKERVILLE ROAD – SOUTHBOROUGH, MASSACHUSETTS 01772
TELEPHONE (508) 486-5115 FAX (508) 486-5123 www.nsboro.k12.ma.us

GREGORY L. MARTINEAU, Superintendent of Schools
RHODA WEBB, Interim Assistant Superintendent of Schools

November 29, 2019

Welcome:

Congratulations to the 2019 Hall of Fame Inductees. On behalf of The Public Schools of Northborough and Southborough, I would like to recognize the contributions that you have made to our athletic program, students, school, and community. Today, we gather together to honor you and continue Algonquin's tradition of acknowledging and celebrating excellence.

The role athletics plays in many of our student's lives cannot be underestimated. The lessons one learns participating on a team are endless and endure well beyond one's years of participation. The friendships, memories, and lessons are enduring.

Today, we join together to celebrate your accomplishments as athletes and coaches of Algonquin Regional High School. You have exemplified the skills of dedication, commitment, hard work, teamwork, and perseverance that we seek to instill in all students. Above all else, you've made a lasting positive impact on the Algonquin community.

On behalf of the Northborough-Southborough Regional School Committee and the District, I congratulate you on your achievement.

Respectfully,

Gregory L Martineau

Gregory L. Martineau
Superintendent of Schools

SPECIAL THANKS

To all of those responsible for making this event such a huge success!

The Hall of Fame Selection Committee

Rob Berger, Chairman
Keith Nisbet
John Kane
Jeffrey Scott
Brian Doherty
Michael Mocerino

Athletic Council/Captains – Hall of Fame Committee

Captains & Members of the Council

Program Profiles:	Emily Philbin
Program Assembly:	Susan Baburins
Program Printing:	Assabet Valley Vocational
Plaques:	Crown Trophy
Catering:	Z's Catering
Custodial Support:	Jon Sousa
Booster Club:	Tom Spataro

HALL OF FAME INDUCTION CEREMONY

Friday, November 29, 2019
11:30 am

PROGRAM

Welcome: Rob Berger

Opening Remarks: Mr. Michael Mocerino, Director of Athletics

Remarks: Gregory Martineau, Superintendent of Schools

Luncheon

Induction Ceremony

Inductees

Kelsey Bourdon
Emily Bourke
Laurie Griffin
Chloe Herczeg
Tommy Lowe – Spirit Award
Mike Roy
Maynard Southard – Special Contributor
Derek Swart
Francis Whitten – Former Athletic Director
Eric Wright
Michael Wrin

Remarks: Dr. Sara Pragluski Walsh, Principal
Closing: Rob Berger, HOF
Michael Mocerino, Director of Athletics

Algonquin Regional High School

79 Bartlett Street, Northborough, MA 01532-2098
Telephone 508.351.7010 Fax 508.393.9226

Serving the Communities of Northborough and Southborough

SARA J. PRAGLUSKI WALSH, Ed.D.
Principal

CATHLEEN CARMIGNANI
Assistant Principal

TIMOTHY P. MCDONALD
Assistant Principal

ANDREW MCGOWAN
Assistant Principal

October 28, 2019

Dear Hall of Fame Inductees,

The honor of being inducted to the Algonquin Regional High School Hall of Fame comes with great prestige and great responsibility. As you carry this title forward, you continue to exemplify what it means to always be "Building Champions" both on and off the field of play. You both lead and model the love of athletics and how this love can foster growth in all of our young athletes' academic and athletic careers.

As an inductee, you carry the tradition forward of both earning and supporting our unmatchable supremacy in good sportsmanship, athletic skill, culture, and moral leadership. You support our timeless traditions of T-Hawk nation and stand on the sidelines as a forever athlete and forever fan.

For our lifetime athletes, from early childhood and beyond, few of us have attained the level of a Hall of Fame induction. Congratulations to each and every one of you. May you carry our T-Hawk pride forward and be forever ever remembered for your support and outstanding accomplishments.

Congratulations,

Sara J. Pragluski Walsh

Dr. Sara J. Pragluski Walsh
Principal
Algonquin Regional High School
79 Bartlett St.
Northborough, MA 01532
(508) 351-7010

Algonquin Regional High School Athletics

Mike Mocerino
Athletic Director
Algonquin Regional High School
79 Bartlett Street
Northborough, MA 01532

508-351-7010 ext.1021
FAX 508-351-7005
E-Mail mmocerino@nsboro.kl2.ma.us

November 2019,

Dear Hall of Fame Inductees:

Congratulations to the 2019 Hall of Fame Inductees. We gather to honor you and we celebrate your dedication to the ideals of Algonquin Regional High School and your willingness to devote time and effort to our sports program. You are joining a very prestigious group of outstanding individuals as you enter the Algonquin Regional High School Athletic Hall of Fame.

This induction ceremony exemplifies the proud history of Algonquin. Our inductees symbolize the true essence of what Algonquin Regional High School has come to represent over its sixty years rich in everlasting memories. You represent a special commitment to excellence through your significant accomplishments and involvement in our athletic program. You are a model for the kind of success we visualize for every student athlete in our school, past and present.

I hope that we can continue to develop and support our student athletes in the same spirit of dedication and sportsmanship that you exhibited.

Please take a moment to reflect on how meaningful this experience is to all involved.

Sincerely,

Mike Mocerino Director of
Athletics

Kelsey Bourdon
Class of 2013
Southborough



Sports & Accomplishments

Rugby

- Started the Algonquin Girls' Rugby team in 2010
- Lead team to Varsity status in 2011; first Varsity Girls' Rugby team in Massachusetts
- Team captain 2013
- MYRO State Champions 2011, 2012, 2013
- Played on Massachusetts Select Side from 2011-2013
- Played on U19 Northeast All-Star Team 2011
- Selected for the high school All-American team in 2013

Personal Statement:

Algonquin was more than a brick building – it was an automatic support system and family that shaped who I am today. It is where I truly began my athletic career, my rugby career, which led to many friendships, lessons learned, and memories that I will forever cherish. My mother and coach told me "hard work beats talent when talent doesn't work hard," which is motto that continues to resonate with me long after leaving my Algonquin family and the rugby team. The lessons I learned out on the rugby pitch, I did not just leave there; I continue to carry those life lessons with me and will do so long after today. It was an honor to be a part of Algonquin and the ARHS Athletics, and to be a founding member of ARHS Girls' Rugby. The impact of being a Tomahawk extends far beyond the four years I attended, for which I am both thankful and proud.

Emily Bourke
Class of 2012
Northborough



Sports & Accomplishments

Field Hockey:
- 2008: Varsity member as a freshman
- 2010/2011: JR/SR year top 60 in MA players
- 2010/2011: JR/SR year Central MA Championship Team
- 2010: JR/SR year State Finalist Team
- 2011: SR year State Semi-Finalist Team & Captain

Basketball:
- 2008/2009: Varsity member as a freshman
- 2010/2011: JR year Central MA Championship Team
- 2010: JR year State Finalist Team
- 2011: SR year State Semi-Finalist Team & Captain

Tennis:
- 2009: Varsity member as a freshman
- 2009/2011: 1st doubles team position
- 2009: State Championship Team
- 2009: Central MA Championship Team
- 2010/2011: SOPH/JR year Doubles Central MA Champions
- 2010: SOPH year Doubles State Semi Finalist
- 2011: JR year Doubles State Finalist
- 2012: 1st singles position & Captain

Personal Statement:

Athletics at Algonquin had a huge role in shaping me into who I am today. Playing a sport, being a member of a team, and eventually a leader on those teams, for 12 straight seasons taught me more about life and relationships than any classroom could have at the time. Every season introduced me to a new family and new role to play, all while working towards the goal of winning and developing skills. Every season was hard – from long, hot double session field hockey try-outs, to 16 line drills in basketball, to 3 set matches in tennis where your opponent didn't miss a shot. Regardless of how hard it was, seeing my teammates working just as hard reminded me we'd all benefit from this in the long run. I boomeranged back for all 12 seasons because of the coaches and my teammates and the relationships I formed at Algonquin will always stay with me, as I wouldn't be here without them. While I do thank my teachers and the faculty at the "Gonk" let's be real -- I was a total jock and playing sports there made my four years absolutely awesome.

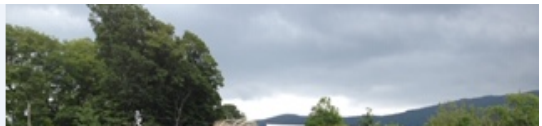

Laurie Griffin
Coach
Northborough

Coaching:

- Varsity Field Hockey Coach (1997-2001)
- Varsity Girls Lacrosse Coach (1998-2005)
    - 1998: 6-10
    - 1999: 11-8
    - 2000: 14-4-1 (League Champion)
    - 2001: 18-4 (League Champion, North Sectional Finalist)
    - 2002: 16-4 (League Champion)
    - 2003: 14-6 (League Champion, Central Sectional Champion)
    - 2004: 15-6 (League Champion, Central Sectional Champion)
    - 2005: 13-5-1 (League Champion)

Accomplishments:

- Coaching Career: (1985-2011) – 311-114-13
- Boston Globe Lacrosse Coach of the Year (1991)
- Metro-West Daily News Lacrosse Coach of the Year (1990, 1991, 1995, 2001)
- National Federation of Interscholastic Athletics Outstanding Coach in MA (1987, 1995)
- Dual County League Field Hockey Coach of the Year (1986)
- Plymouth State University Team Captain (1978, 1979)
- All New England Collegiate Lacrosse Team (1977)
- United States National Team-Level 2 (1977)
- Wayland High School Athletic Hall of Fame (2008)

Personal Statement:

Coaching in your hometown is special, and I have had that privilege on two occasions, beginning in Wayland, where my parents moved in the early 1950's, and then in Northborough, the town I moved to in 1990. My stepdaughter, Jen, became interested in lacrosse, but since I coached at Wayland High School, how would I ever see her play? Well, when God closes a door, he opens a window. In 1996, my daughter Hayley was born with extensive developmental disabilities, which became a life-altering moment for our family. In 1997, I temporarily retired from teaching and coaching, but in the fall of that year, the Algonquin varsity field hockey coaching position was vacant, and rumors were floating that lacrosse would become a varsity sport at Algonquin in 1998. Jen encouraged me to apply.

A wonderful part of my life began with Algonquin field hockey in 1997. Varsity lacrosse was born in 1998 and in June 2001 we were one game away from hosting the Massachusetts State Championship game. The experience of coaching Jen (3 years field hockey, 4 years lacrosse, and not missing any of her games!), her friends, classmates, neighbors, and all of the students and their families in the Northborough and Southborough communities remains a gift to me and my family.

I was introduced to Algonquin Athletics by Vincent Damore (Hall of Fame 2003) and greatly supported by Fran Whitten (Hall of Fame 2019). I have lifelong gratitude to the Algonquin community for this honor, and for joining Jen in the Hall of Fame.



Chloe Herczeg
Class of 2013
Southborough

Sports & Accomplishments

Gymnastics

- 2x Gymnastics Varsity Captain (4x varsity)
- 3x Gymnastics State High School Individual Floor Champion (2010, 2011, 2013)
- 1x Gymnastics State High School Individual Beam, Champion (2013)
- 2x Gymnastics State High School Individual Vault Champion
  - (2011, 2013)
- 1x Gymnastics New England Regional Individual Floor Champion (2013)
- 1x National High School Gymnastics Senior Showcase Co-Champion (2013)
- 2x Gymnastics State High School Team Champion (2011, 2012)
- 1x High School Gymnastics National Team Champions (2013)
- Scholastic Sports Zone Athlete of the Week (2011)

Soccer

- 1x Soccer Varsity Captain (3x varsity player)

Personal Statement:

Algonquin gave me the opportunity to explore what leadership meant to me. I discovered my greatest strengths and weaknesses through the athletic program, which has translated into all aspects of my life. My experience has inspired my career path and has helped define my core characteristics.

My soccer coach, Scott Taggart, and my gymnastics coach, Amelia Davis, not only greatly influenced my development as an athlete, but also as a person. Their unwavering faith and guidance taught me the meaning of dedication, sacrifice, teamwork, integrity, and accountability. Each of these lessons continues to shape me and for that, I am incredibly grateful. Algonquin Athletics was a great blessing and privilege and I hope that the incredible program continues to inspire other students just as it did me.

Tommy Lowe



Spirit Award
Northborough

Lowe's Variety

- 1978 -- started working in Northborough at Lowe's on Thanksgiving
- 1986 -- purchased the store from my Uncle Bill
- 2006 -- Moved the store from the center of town to Northborough Shopping Center

Algonquin Regional High School Involvement with/Support of

- Tri-M Music Honor Society
- N/S Parent Music Association
- N/S Athletic Booster Association
- Harbinger Newspaper
- Bag lunches for Lacrosse and football teams
- Proudly supplied 12 years of Algonquin Field Day lunches

Personal Statement:

As a local business owner and father, I have been involved with the town of Northborough and Algonquin Regional High School for quite some time. Three of my four children graduated from ARHS and were actively involved in sports & music there:

- Edward Lowe, Class of 2011 – Soccer, Lacrosse, State and District Champions
- Emily Lowe, Class of 2015 – Soccer, Lacrosse, Cross Country, Rugby and Unified team mentor – player and coach
- Hailey Lowe, Class of 2019 – Cross Country, Rugby, Unified Team mentor and player
- All three participated in four years of music, including District Performance and All-State Performances

My oldest son played football for 4 years for St. John's High School, and so athletics has been a huge part of the Lowe family. It has been a pleasure to support and be a part of various programs throughout the Northborough-Southborough Regional School district.

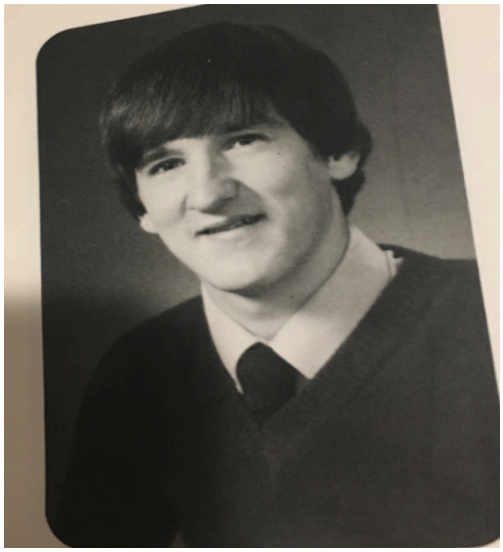

Mike Roy
Class of 1982
Northborough

Sports & Accomplishments:

Hockey (player)

- 2x Midland Wachusett League All Star
- 78 career points in 62 games
- Coach career record: 226-131-17
  over 17 seasons
- Played in the Central MA finals 4 times
- Played in Roy Conference Championships 9 times

Golf (player)

- Midland Wachusett League Champions
- Finished 7th in the State in 1982 – in my senior year

Personal Statement:

My playing days at Algonquin are times I remember even today. From great bonds formed with teammates, to many great wins and some devastating losses, the friendships that I formed have lasted a lifetime. My coaching days at Algonquin were filled with ups and downs, from winning 19 regular season games to losing 19 regular season games. In the end, I enjoyed both experiences very much and am proud of my time involved with Algonquin Athletics.

Maynard Southard
Special Contributor



Northborough/Southborough

Accomplishments:

- Graduated in 1975 from Miami Norland Senior High, Miami, FL

- Four children graduated from ARHS:
  - (2003) Reed Southard
  - (2005) Keane Southard
  - (2009) Vale Southard
  - (2011) Lane Southard

- Scoreboard & Shot Clock – Boys/Girls Basketball 2002-2015

- Never got up and left before a game was over, no matter the score!

- Only one coach from a visiting team ever cussed me out for not starting/stopping the clock when he thought I should have. (To his credit, he called me up at work the next day and apologized.)

- Since leaving Algonquin, I've become a scoreboard operator for Dartmouth College NCAA Men's and Women's basketball, ice hockey, and lacrosse games.

Personal Statement:

At the very first Algonquin basketball game I attended (before any of my children entered ARHS), I watched in awe as Zach Hutchins stepped away from the starting line-up and began to sing the National Anthem a cappella. I knew right then that my children would experience a broad and balanced education at Algonquin. They did! Every year I had a front row seat to watch them, their friends and teammates, and their teachers work together as part of a learning community. (Plus I got to watch my own son and daughter sing the National Anthem a cappella in a duet to start one of the ARHS basketball games!) Algonquin has been a springboard to opportunity for all of them. What more could a parent want?

Derek Swart
Class of 2001
Southborough



Sports & Accomplishments

Winter/Spring Track:

- Held school records in:
  - Long Jump
  - Triple Jump
  - High Jump
  - Pole Vault
  - Javelin
  - 110 HH
- 2001 Winter and Spring State Champion – long jump
- District Champion Long and Triple Jump winner
- 2001 - #2 at New England's
- 2001 - Ranked the 12th longest long jumper in the USA during Winter Track

Personal Statement:

The community that formed around me while growing up was a safe, welcoming place to experience my adolescence. In my third year at Algonquin Coach Boschetto and Coach Morin recognized that there was community interest in track but the program had become stagnant, with minimal participation. They started a track and field camp for the middle school students from Southborough and Northborough and built the amazing program that exists today. This kind of leadership and drive helped me to see that anything is possible with a little planning and a little drive. And so, looking back, it's not the competitions I think about most often, but the help I received along the way. Coach Boschetto and Coach Morin gave me the freedom to explore whatever events most interested me, providing instruction, support and the power to choose. Coach Boschetto supported me off the field as well, advocating for me with teachers and changing the course of my life. I was very fortunate to excel at Track and Field, which allowed me to pay for college and gave me freedom when I left college, as I did not carry school debt. If we did not have a track program at Algonquin my life would be very different.

When we talk about sports it's usually in terms of winning and losing, but not often about the moment we are in while we are there. Algonquin provided a safe place to grow, to be myself, and to become the person I wanted to be. I won. Thanks for the help Algonquin.

Fran Whitten

Former Athletic Director



Accomplishments:

- Director of Athletics at Algonquin Regional
  1997 – 2013 and 2017 – 2018
- NIAA State Award of Merit, 2015
- Eric R. Cohn Foundation Exemplary Service
  Award, 2015
- ARHS Tomahawks yearbook dedication, 2013
- MIAA John E. Young Distinguished Service Award
  2013
- MSSADA District E Athletic Administrator of the
  Year Award, 2008
- MSSADA President's Award of Merit, 2001
- Massachusetts State Softball Coaches' Hall of Fame, 1996

- Fortunate to have witnessed seven MIAA State Championships, three MYRO Girls' Rugby State Championships, and fifty District E Sectional Championships.

- Responsible for the expansion of the athletic department to include boys' and girls' lacrosse, boys' and girls' swimming, boys' and girls' skiing, wrestling, boys' volleyball, boys' and girls' rugby in addition to several junior varsity and freshman programs.

- Established the Athletic Council which empowered student-athletes and lead to the creation of the Guide to Athletics, saved the Tomahawk, enhanced school spirit, and formed the ARHS Athletic Hall of Fame.

Personal Statement:

The most meaningful part of serving as Athletic Director at "The Reg" was being able to play a role in the development of outstanding young men and women via the avenue of educational athletics. I have been fortunate enough to watch student-athletes graduate, then return as teacher-coaches and go on to share their passion for Algonquin athletic. It has been an honor to witness the continuation of the proud tradition and legacy of "Tomahawk Pride".

Eric Wright
2000
Southborough

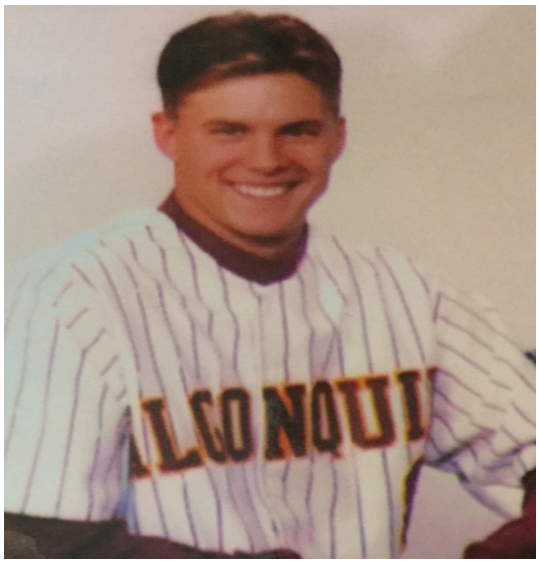

Sports & Accomplishments

Baseball

- 1998 – Mid Wach B Champion & State Finalist
- 1999 – District Semi Finalist, Mid Wach All-Star, Metro-West All-Star, .448 batting average
- 2000 – T&G All-Star, Metro-West All-Star, 2nd overall league batting average.492 lead league in hits with 32.
- (Career) 100+ hit club

Basketball

- 1999 – District Semi Finalist
- 2000 – District Finalist

Personal Statement:

I have many fond memories from my years at Algonquin Regional High School, and I cannot say enough about the amazing teachers and education I received. The experience was an integral component that helped prepare me for life beyond high school. All of the friendships formed, life lessons experienced, hardships and triumphs experienced are those which make me a proud alumnus of Algonquin Regional High School. I truly enjoyed playing both baseball and basketball throughout my high school years; it is a memory I relish with great regard. I am grateful for the opportunity afforded to me as the experience allowed me to understand the value of hard work, the importance of teamwork, and the power of an amazing community of supporters.

High School can be a tough experience for anyone; personally, I faced challenges I simply wasn't prepared for, but those moments in life test character and resiliency while simultaneously shaping a person's identity. The Algonquin environment and its people fostered positive growth and laid the groundwork to allow me to become the person I am today. I am extremely grateful for the amazing individuals and the broader community support I received during my time at Algonquin. I wish nothing but future success for the school and more importantly its people who make it a special place to spend your high school years.

Michael Wrin
Class of 2010
Southborough



Sports & Accomplishments

Wrestling

- Ranked 27th nationally, senior year
- Algonquin's only New England Champion
- 2x New England Finalist
- 82 wins, 7 losses -- junior & senior year
- 123 career wins
- 3 year captain
- Outstanding Wrestler – MIAA D2 Central Sectional Tournament, 2009; Northbridge & Marlborough Invitational Tournaments
- Sectional Tournament – 4th place freshman & soph. year; 1st place junior & senior year
- State Tournament – 2nd place junior year & senior year
- All-State Tournament – 2nd place junior & senior year
- New England Tournament – 1st place junior year; 2nd place senior year
- Outstanding Wrestler, Most Pins – freshman, junior, senior year
- Iron Man Award – sophomore year
- Mid-Wach League All-Star – junior & senior year
- Metrowest Dailey News Super Team – junior & senior year
- Telegram & Gazette Super team – junior & senior year
- 2008 Ironman Tournament Champion and MVP

Football

- Three-year varsity starter for the football team from 2008-2010.

Personal Statement:

My time at Algonquin created many memorable experiences and gave me the skills and support to succeed in both my professional and personal life. Every high school student learns how to find the third side of a right triangle, but at Algonquin I developed values and skills that shaped me to be the person I am today.

My coaches taught me hard work and sportsmanship – values that stayed with me at Boston University while on the wrestling team. My teachers taught me to apply myself to my profession in business. I was able to run the school-store in the rotunda, served students their Arnold Palmer's, and manage inventory and accounting. They encouraged me to explore other venues and gave me the confidence to win "Algonquin Idol" junior year performing "Single Ladies" by Beyoncé. Through my teacher's motivation and support, I gained confidence, learned how to motivate people, and was voted "Most Spirited" as a senior superlative. When I wasn't playing football or wrestling you could find me cheering on my other student-athletes. I forged many meaningful relationships while I was at Algonquin and I am glad that I can call my peers, coaches, and teachers my friends to this day. In fact, the best part of Algonquin is the people and the lasting impact they have had on me.

Congratulations Mike- Mom, Dad, Nicole, Allison & David #HOF

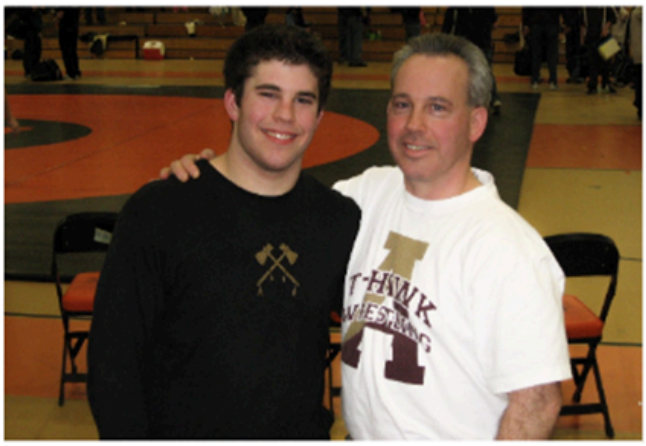





We know that wrestling helped you become the person you are today because we saw its impact on your confidence and perseverance each season! We are forever grateful to all your coaches and teammates who inspired and motivated you to reach the ultimate goal that 1000's of athletes sought at the beginning of their season... A New England Championship!

st. mary's credit union

A Proud Sponsor and Supporter of T-Hawk Nation!!!

Congratulations to the 2019 Algonquin Athletic Hall of Fame Inductees

Job Well Done!



Please visit any of our six branches or call 508-490-8000

Congratulations from your Coaches

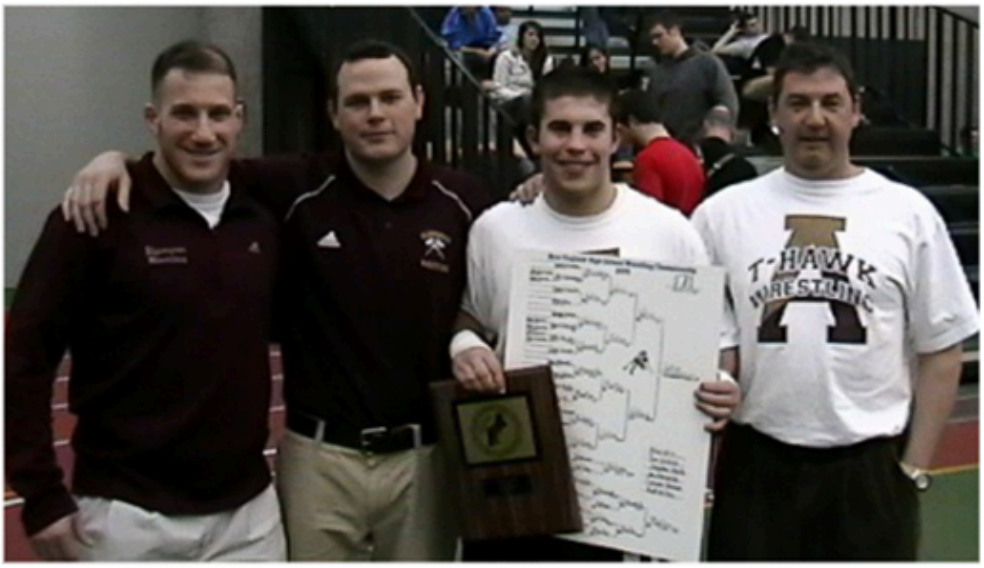

Definition of Mike Wrin: The Most Prepared, Dedicated and Determined Highschool wrestler I had the pleasure to coach in over 30 years! Wresting is a warrior sport and Mike was always ready for any kind of warrior battle!

Tough as Nails, Coach Jackie C.

Michael Wrin was special, a once in a career athlete that a coach is lucky to work with. A humble person always, yet a person with real inner belief in himself. Mike had heart and a never say die spirit within him that is not seen every day and his performances under enormous pressure as a teenager made him the legend that he so richly deserved.

Legends Never Die, Coach Adam Quitt

Winning a New England Championship Title for an ARHS wrestling program in only its 2nd year as a Varsity program should have been impossible but Mike had character and maturity well beyond his years and his hard work and dedication made the difference. Mike put ARHS wrestling on the map and to be part of everything he accomplished was amazing! His induction into the ARHS Hall of Fame is a well-earned achievement!

Congratulations, Coach Pete Connery

Hodge Associates, INC.

Congratulations to all the 2019
Algonquin Athletic Hall of Fame Inductees!!

We are proud of your accomplishments!!

GO T-HAWKS!!!!!!!!!!!!!!!!!



Capital Environmental, LLC

Environmental Engineers And Scientists

Capital Environmental, LLC. sends best wishes and congratulations to ALL the 2019 Algonquin Athletic Hall of Fame Inductees!!!!

T-HAWK PRIDE !!!!!!!!!!



FLAHERTY
PHYSICAL THERAPY



OUR GOAL IS TO RESTORE YOUR MOJO
WHAT YOU DO WITH IT IS UP TO YOU

OUR SERVICES INCLUDE:

Exercise Training
Manual Therapy
Orthotics
Fall Prevention
Vertigo/Vestibular Training
Post-Surgery Rehab
Amputee Rehab
Massage Therapy
Spine Pain
TMJ Pain
Taping

411 West Main Street, Suite 3 Northborough, MA 01532
p: 508-393-9000 w: www.flahertyphysicaltherapy.com



The Algonquin **Athletic Hall of Fame Committee** wishes the 2019 Inductees

Best wishes and much success!!!

CONGRATULATIONS!!

Robert Berger, Committee Chairperson
Michael Mocerino, Athletic Director, Committee Member
Keith Nisbet, Committee Member
Brian Doherty, Committee Member
John Kane, Committee Member
Jeffrey Scott, Committee Member
Susan Baburins, HOF Program Coordinator
Emily Philbin, HOF Program Editor





CONGRATULATIONS LAURIE / MOM / GRANDMA / COACH GRIFFIN!

LOVE, JOHN, TREV, HAYLEY,
JEN, NATE, MAX + ELLIE...
AND YOUR THREE CHATTIEST PLAYERS EVER!

Student ID Monday's



Students, visit Chik-fil-A Westborough & Marlborough Mondays from 3:00pm - 8:00pm and receive a free Chick-fil-A sandwich when you show your student ID and scan your Chick-fil-A app.

Chick-fil-A Westborough
Marlborough

HALL OF FAME HUSBAND…

HALL OF FAME DAD…

HALL OF FAME ATHLETIC DIRECTOR.

CONGRATULATIONS, FRAN!

WITH MUCH LOVE AND T-HAWK PRIDE

SUE AND FRAN



255 West Main Street
Northborough, MA 01532

Lowesmeatmarket.com

508-393-6594

Store Hours
Mon. - Sat. 6am - 8pm
Sunday 6am - 6pm

Meat Counter Hours
Mon. - Sat. 8am - 7pm
Sunday 8am - 5pm

W.C.D. Garage Inc.

Professional Automotive Repair & Service Since 1959

44 West Main St.
Northboro, MA 01532

1-508-393-2493

Robert J. Munter
President
ASE Certified L1/ Master Automobile Technician

wcdgarage@yahoo.com
Fax: 1-508-393-2485

Mark Fidrych Foundation

The Legacy of Mark Fidrych

Bringing smiles to the faces of individuals with intellectual or physical disabilities through sports or sports related activities.

For more information on how you can help
Visit us on Facebook or on the web @
markfidrychfoundation.org

Together we can make a difference!

MAKE YOUR MARK
SOFTBALL TOURNAMENT

Congratulations to the

2019 ARHS Hall of Fame Inductees

CONGRATULATIONS TO THE 2019 ALGONQUIN ATHLETIC HALL OF FAME IDUCTEES!!

ROBERT S. BERGER, LSP

Sr. Environmental Manager, Owner

BACKGROUND

- Geochemist and Environmental Manager with over 27 years of experience in the hazardous waste/environmental services industry.
- LSP in Massachusetts, as such he is responsible for directing environmental assessment and remediation projects as well as environmental compliance related efforts.
- Project Manager and regulatory liaison on over 200 sites. Mr. Berger was responsible for generating cost estimates, and developing and implementing site specific work plans.
- Participates with corporate acquisition teams with the purchase of companies and their real estate throughout the USA and Canada. These activities included Phase I and Phase II Environmental Site Assessments and USEPA RCRA Hazardous Waste Audits.
- Spill Response Manager overseeing releases of dielectric and PCB fluids in public ways and vaults for various private and municipal electric utilities. Mr. Berger provided the bidding schedule and management of transformer replacement (which included rigging, fluid draining, containerization of waste, waste disposal and disposal of the transformer carcass).

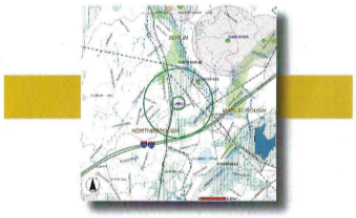

REGISTRATIONS/CERTIFICATIONS

- Massachusetts Licensed Site Professional, (#7565), 1996
- CERCLA/Superfund Certified Hazardous Waste Safety Officer, 1988

QUALIFICATIONS AND ACCOMPLISHMENTS

- More than 25 years of on-scene experience in hazardous waste site remediation
- Over 20 years of experience supervising multidisciplinary cleanup personnel
- Massachusetts Licensed Site Professional
- Emergency Response Manager

SPECIALIZED TRAINING

- OSHA 40-Hour Hazardous Waste Operations and Emergency Response Training, 1989
- OSHA 8-Hour Hazardous Waste Operations and Emergency Response Refresher Training, 2007
- 40-Hour OSHA Supervisory Training, 1988, 2001
- Handling Hazardous Materials and Wastes, 1983, 2003
- Massachusetts Transporter Regulations and Right-to-Know, 1988, 2005
- MADEP - Using the New VPH/EPH Approach, 1997
- US Department of Transportation-Shipping and Handling Hazardous Materials, 1999, 2007



Capital Environmental, LLC
46 Washburn Street
Northborough, MA 01532
Office: (508) 393-5550
Fax: (508) 393-5567

Capital Environmental, LLC
PO Box 249
Intervale, NH 03845-0249
Office: (603) 356-8004
Fax: (508) 393-5567

Email: Rob@capital-enviro.com

www.capital-enviro.com

Capital Environmental, LLC



Comprehensive environmental management services throughout New England; delivered on-time, in compliance, and most important, within budget.

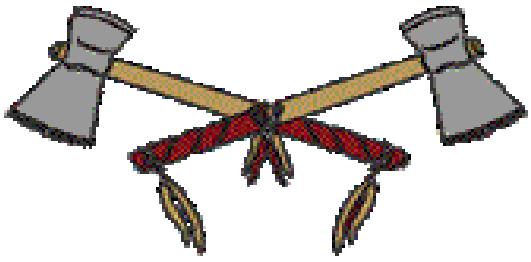

CONGRATULATIONS!!!!!!

JOB WELL DONE...

THE NORTHBOROUGH FIRE DEPARTMENT LOCAL 3057 CONGRATULATES THE 2019 ALGONQUIN ATHLETIC HALL OF FAME INDUCTEES

&

A SPECIAL CONRATULATIONS TO TOM LOWE ON RECEIVING THE HALL OF FAME SPIRIT AWARD!!

MUCH SUCCESS TO ALL!!

The Law Office of Richard Rafferty, Esq.

CONGRATULATIONS to the 2019 Inductees
to the
Algonquin Athletic Hall of Fame!!



GO T-HAWKS!!!!

Eden Rafferty, Attorneys at Law
238 Shrewsbury Street
Worcester, MA 01604
(508) 795-1601

E|R

Putnam Pipe Corporation
86 Elm Street
Hopkinton, MA 01748
Contact: Matt Pearson
P: 508-435-3090
F: 508-435-5372
Email: HYPERLINK "mailto:mpearson@putnampipe.com" mpearson@putnampipe.com

INCLUDEPICTURE "http://www.putnampipe.com/wp-content/uploads/2016/04/putnampipe_10-150x150.jpg" * MERGEFORMATINET