

# Noah's Brushes! (edited May 7, 2024)

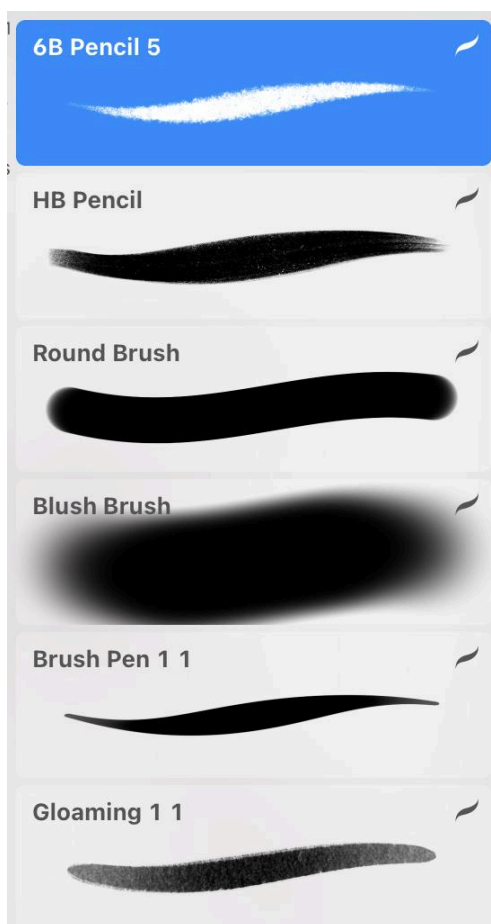

HOW I USE:

6B PENCIL (adjusted)- Sketch section

- Lineart
- Rendering
- Speech bubble outline

## SETTINGS:

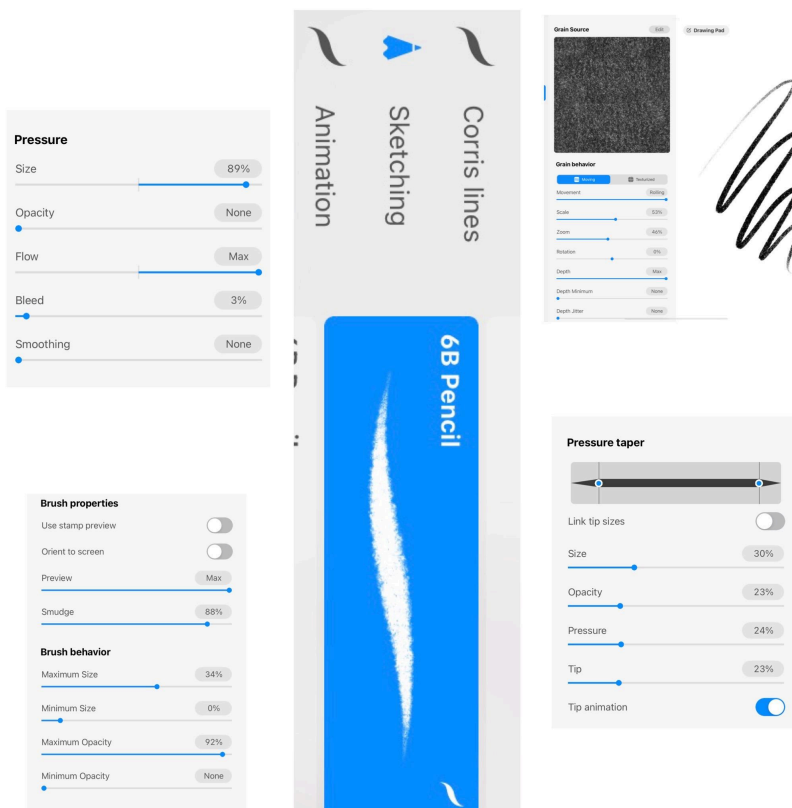

## EXAMPLES:



(Used on lineart, rendering, and text)

# HB PENCIL (heavily adjusted)- Sketch section

- Lineart
- Text inside speech bubbles

## SETTINGS:

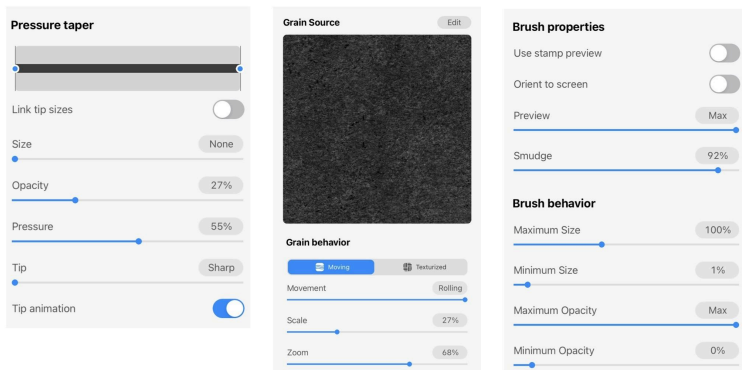
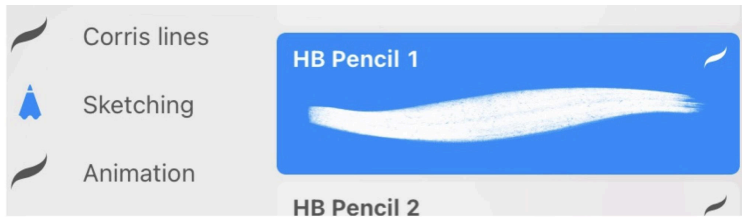

## EXAMPLES:

### Lineart:

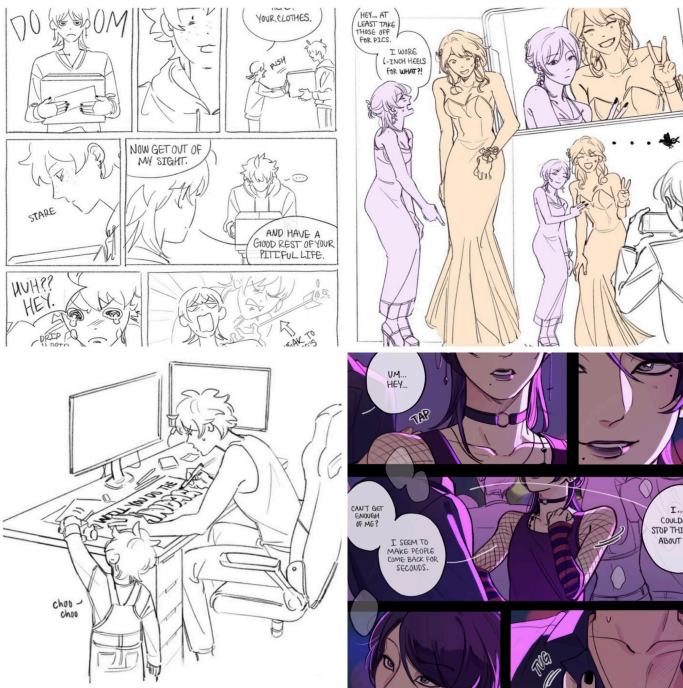

(bottom right comic is rendered with [6B Pencil](#))

Speech bubbles:



## Round Brush (default settings)-Airbrush section

- Originally named "Hard Airbrush"
- Used for filling in base colors

## Blush Brush (default settings)- Airbrush section

- Originally named "Soft Brush"
- Used for blush spots like cheeks, shoulders, elbows
- Used for soft shading like hair gradients
- Used for lighting effects

## Brush Pen (default settings)- Caligraphy section

- Occasionally used for lineart + rendering



Examples:

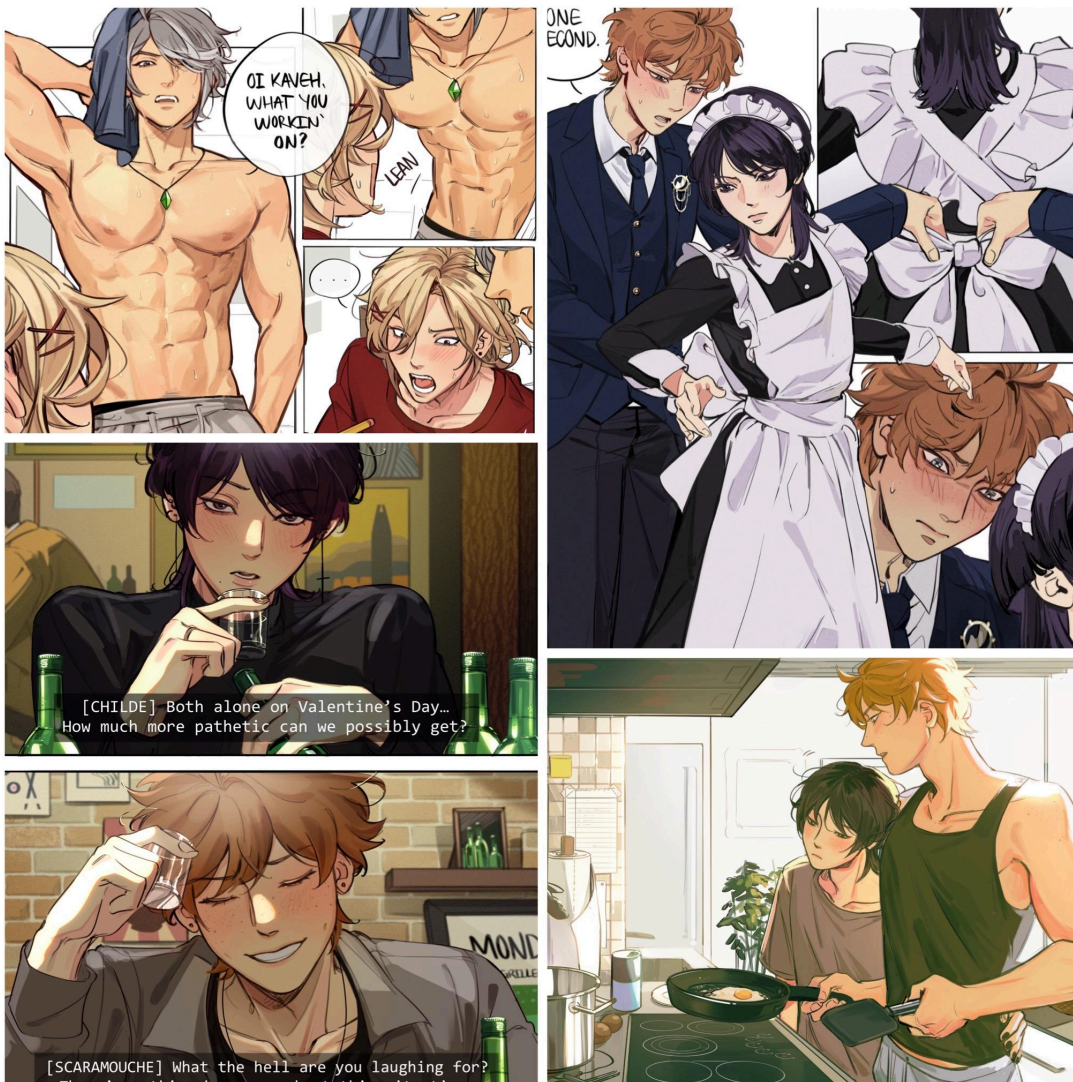

(Used for lineart, rendering, and background)

## Gloaming (default settings)- Drawing section

- Occasionally used for colors
- Pairs well with [HB brush](#)

Examples:

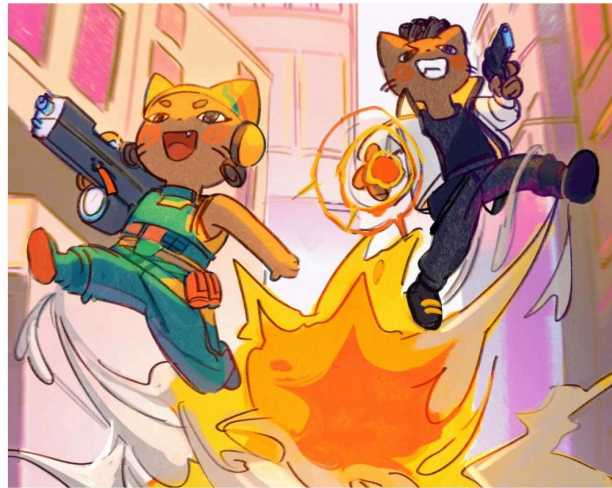
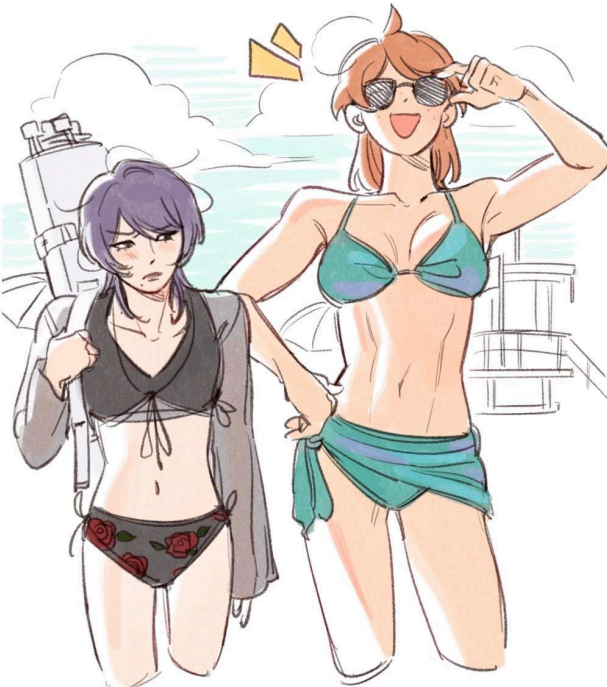

(All drawings except bottom right used HB brush for lineart. Bottom right used gloaming brush for lineart, rendering, and background.)

## Peppermint (opacity adjusted to be higher)- Sketch section

- Used for lineart



Examples:



## Dry Ink (default settings)- Inking section

- Used for lineart



Examples:

