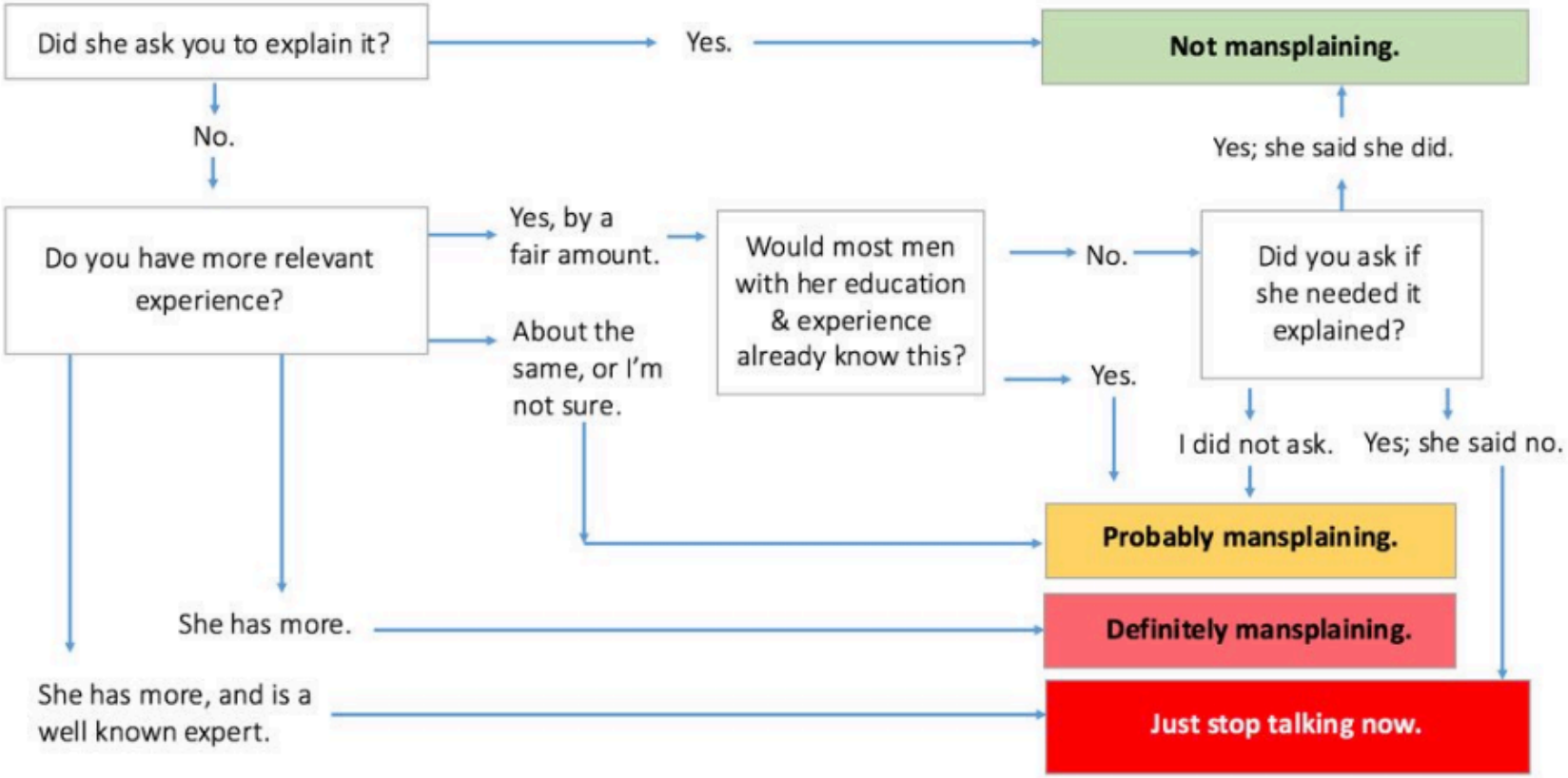Am I mansplaining?