

➤ || &&. A child, born of a union between a goddess and a mortal. One would think very differently, of the type of lifestyle that would follow Braelynn. But, she actually grew up with a happy childhood. Ryan, her father worked as a successful high school science teacher with his main subject being botany, and her grandparents owned a large land of farmland that during the spring and summer, she would spend a good amount of her time playing on. Even at the age of 5, Braelynn had a love for flowers. Whenever the first signs of her spring started to bloom, she would run outside to help her grandmother within her little flower garden that she had behind the house. While her dad was at work, she would spend most of her day with her grandparents. Either helping her grandmother or helping her grandfather out in the fields, she did her best to help the best could.

But, as she was growing, her family could tell that she was special, a good special but at the same time, the type that would be dangerous toward her. Doing the best they could in sheltering her from the world of monsters, a small curiosity started to form within her mind. *who* was her mother?

Through her childhood, her father and grandparents tried to protect from the monsters. Tried shielding her the best they could. She had a normal school life, a small but close group of friends and a bright future to look forward to. Another trait of hers that her family saw was that; she wasn't afraid of death. On the day of her grandfather's funeral, she wasn't crying like her other relatives, but instead, she held a smile. Even at a young age, Braelynn didn't fear death, of course she was sad at the concept, but she didn't fear it. She didn't understand why, but she didn't see it as a final goodbye, but as more as a see you later. She was nine years old when her grandfather passed.

At the age of ten, Braelynn noticed certain things that she could only sense. One day, as she was helping her grandmother in the garden, something had spooked her; she could hear the thoughts of the flowers. She shook it off at first, thinking that it was just the wind. But, as she went to go help her father out in the fields, she could also hear the grain and other crops speak to her, but it was just the wind right? At this point; she was a little freaked out.

After the birthday dinner, Braelynn had asked her father and grandmother; if they could also hear the plants and flowers speak to them too. Glancing at each other, they knew it was best to tell her about her mother and what she was. So, on her tenth birthday, she found out who her mother was and that she was demigod. Not officially knowing how this would change her life, she still had a good childhood.

As the years went on, and as she grew, Braelynn started to do her own research on what demigods were and what that meant to be on. Knowing that she was the child of Persephone; Goddess of the Spring and Queen of the Underworld, she asked herself; what was her role? was she a princess by birth right? but, she was never born into that type of lifestyle. Did she have any abilities? what about siblings? She grew up as an only child; but had 2 close cousins to where she saw them as siblings. She had so many questions that needed answers.

At the age of 13, she met her mother for the first time. Feelings of nervous; curiosity and excitement course through her being, but because she was too young to visit the underworld, Ryan had asked her to meet Braelynn during the Spring, when she was with Demeter. Agreeing to that, Braelynn would meet before Persephone and Demeter during her spring break. On her 14th birthday, Persephone had gifted Braelynn a necklace with a bright red pomegranate seed. Not only was it a symbol of herself, but it was a symbol of her love, to let Braelynn know that no matter what; she will love her and was proud of her. Now, at the age of 21; she's currently roommates with a daughter of Hecate as they both attend the University of South Carolina.

PERSONALITY + LIKES & DISLIKES !

POSITIVE ;

↔ Thoughtful & supportive &&. She can be timid at times, but once you get to know her ; she is very friendly, caring, helpful, There are times where she can come off as a bit stubborn as well as having a strong will to never give up, protective, has a love for learning, will do everything in her power to make sure her loved ones are safe.



LIKES ;

Flowers, cranberries, strawberries, nature, sunshine, spending time with her friends and family, She loves to cook and bake ; more so if it's for her friends and family, reading, iced & warm teas, ice cream, Animals, helping others, drawing

NEGATIVE ;

Worries, not the strongest fighter ; but she's working on that part, can get emotional ; which Does affect her link to her abilities, a bit naive, curious with a hint of being easily side tracked, forgetful at times, a bit clumsy, nervous, a slow temper.



DISLIKES ;

Being cold, spiders, she doesn't really like coffee that much, swearing, being lied to, seeing others hurt, seeing the death of loved ones, coconut, over sleeping, sour foods, failing, seeing others overworking themselves, not being able to protect those around her.

POWERS !

➤ **BOTANICAL COMMUNICATION**

⇒ **Definition :** The ability to speak to the vegetation around her.

With this ability, she is able to speak to the plants around the local area that she is currently in. Whether it be via touch, verbal, or telepathic, Braelynn is able to gather information from them to get a better understanding of any events that had taken place.

Limitations || Even though both her mother and grandmother are goddesses of vegetation, there may be a chance where she's *not* able to speak to all plants, but certain ones.

➤ **PLANT EMPATHY**

⇒ **Definition :** The power to sense the overall well-being and conditions of plants.

Similar to botanical communication, with this ability, she's able to sense the overall well-being of the plants in her care or around her. Depending on the life status of said plant, she is able to gain an understanding of how the environment is doing.

Limitations || She has more use of this during Spring and Summer, during Autumn, she's still able to feel how the plants are doing, just not as strong as during the warmer seasons. And during the Winter, she's not able to at all.

➤ **PLANT ENHANCEMENT**

⇒ **Definition :** Power to augment, grow or bring plants back to life and even create them.

This is an ability that she is still trying to learn. Currently, she is able to bring back smaller plants, such as flowers to life. As she grows, she'll be able to bring vegetation back to life in a large area, which would include ; larger fields, larger trees, forests, woodland areas, ect.

Limitations || Each time she does this, she drains a bit of her energy. If she were to push herself and bring life back on a larger scale, it will cause exhaustion and energy loss.

➤ **PLANT GENERATION**

⇒ **Definition :** The power to generate plants.

This allows her to summon plants under her control, similar to her mother and grandmother. Even though she may not use them for battle, She uses them for protection. She'll create a barrier with them, so that her friends and loved ones wouldn't get hurt if there was a battle going on. But, if needed, she will use them in a fight.

Limitations || Currently, she has no control over where her plants' aim ends up, but she's working on it.

➤ **HEALING PLANT**

⇒ **Definition :** The ability to heal by using plants.

With this ability, she is able to heal others or herself through the sources of plants, mainly flowers.

Limitations || If she uses this power continually, it will drain her energy.

➤ **SHADOW CAMOUFLAGE**

Definition : The power to become invisible while in shadows.

Even though she is also the daughter of the queen of the underworld, most of her underworld abilities are still rather new to her. For most of her life, she has really only focused on her nature/plant abilities. She's never really paid much attention to her other ones. But, with this ability, Braelynn is able to blend in with shadows around her. It's an ability that she's still trying to get under Control.

Limitations || She must be in complete darkness for this work, seeing as this ability has a limited time that one can use.

➤ **NIGHT VISION**

↳ **Definition :** The power to see clearly in darkness.

While being a child of the underworld, Braelynn is able to see fine within the darkness.

Limitations || There is quite a bit to this ability, but some are that after long periods of time, it might take her a moment to re-adjust to sunlight.

➤ **MEDIUMSHIP**

↳ **Definition :** The ability to see or sense spirits.

Not as strong as the children of Hades or Children of Hecate, but Braelynn is able to see ghosts/spirits, just not in great detail. She is able to see the outline of someone, and she is able to sense when one is near.

HEADCANONS !

→ She currently works alongside her grandmother, Demeter ; Goddess of the Grain and Harvest, in a small but well known flower shop that isn't too far from campus.

→ When she was younger, a plan was created by both families that during the holidays of spring and summer, she would spend her time with her maternal side of her family and her grandmother Demeter ; were as during the holidays of Autumn and Winter, she would spend it with her mother and step father and siblings. But now that she is older, she can spend time with either family of her choice.

→ Minus the english, She can speak a little bit of spanish from what she can remember from her spanish classes back in high school. She can also understand greek but can not fully speak it.

→ She has two main hobbies ; baking and cooking or tending to her small garden that she started within her dorm.

→ She has a dog back home with her dad in New York, and she has a cat with her while going to college. A little after they moved to New York, he saw that she was a bit sad and thought that a puppy might be able to ease the move a bit, and it did. But, she thought that since she was going away to college the following year, Scout would stay with her dad, that way he wouldn't be lonely.

→ She's part of the gardening club on her campus.

→ Her mood and emotions don't really change that much during the change of the seasons; during Spring and Summer, she can be rather lively and full of energy. During Autumn and Winter, she's more calm and relaxed.

→ She also carries around a beautiful, white wood carved knife that holds little pink flowers on the handle. Her mother gave it to her for protection.

RELATIONS !

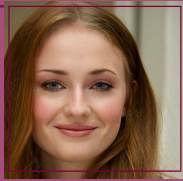

PERSEPHONE ;; MOTHER | ◆◆◆◆◆

Even though she had not met her until she had turned 10, she still felt a strong connection to her, mainly for her love of spring and nature, as well as not fearing the darkness that was also part of her mother's realm too, but that's also due to part of who her step father is. She loves her mother very much and would do anything to see her smile. And even though she couldn't be there every birthday, she believed that as long as the flowers bloomed, she was there, and that will always bring a smile to her lips.

HADES ;; STEP-FATHER | ◆◆◆◆◆



Even though he is her step-father, she sees him more of another father to her, so instead of calling him By Hades, she calls him Papa. She remembers meeting him once, it was her first time visiting the underworld while she was on winter break. She sees him as a very caring person and loves him just as much as she does her mother and biological father. She doesn't see him too often because of classes and working with her grandmother detemer, but she knows that he's watching over her, just like mama.



MELIONE ;; HALF SISTER | ◆◆◆◆◆

While she's only met her half deity sibling a few months ago, she enjoys spending time with her! There's not much that she knows about her on a personal level, with her only information being from her high school world history class, and she wishes that she could spend more time with her, but even going to class and the duties that belong to her sister, she loves her with all her heart.

RYAN WILLIS ;; FATHER | ◆◆◆◆◆

She would be lying if she said that she was wasn't a little hurt when he wouldn't tell her on who her mother was, and when they had to move from their home in South Carolina to New York, but she also knew that he was trying to protect her as well and only wanted what was best for her, she knows that her father cares for her even more so with her being his only child. She loves her father just as much as she does both of her families, with her whole heart and would make sure that he was protected.

DEMETER ;; GRANDMOTHER | ◆◆◆◆◆

Similar to her mother, she felt a strong connection to her through nature. But, she didn't quite meet her till she was a bit older. At the age of 15, that was when her powers really started to take effect and show themselves to her. At first it spooked her, but at the same time, she also didn't want to put her father and other grandparents in danger, and so she asked her mother if she could go live with Demeter, in hopes she could help her get her powers under control. She loves her grandmother to death, and enjoys her company.

HER SUN !



📖 ♡ ;; *MOON JUNSEO* | ✦ ✦ ✦ ✦

Everytime that she sees him, she can never stop smiling. To her, he is her sunshine. And while they may live across the country right now, everytime she sees him at gatherings with their other friends, she feels at home while being near him. She actually remembers meeting Junseo at a local library, he had left his book under a chair and she went after him to give it back. That is a day that she'll never forget nor regret. What started off as a good friendship soon blossomed into a close bond that only best friends could have and finished by flourishing into a love that she treasures deeply. She loves him with all her heart and soul. She will always remember their first meeting, their first trip together, their first kiss as well as their first date. He is her sunshine.

Song : Wine by Suran

