

**MEMORANDUM OF UNDERSTANDING &
INTERAGENCY/TRANSITION AGREEMENT**

BETWEEN

LOCAL EDUCATION AGENCIES IN ERIE COUNTY

ERIE COUNTY EARLY INTERVENTION

**COMMUNITY ACTION COMMISSION OF
ERIE, HURON & RICHLAND COUNTIES, INC.
HEAD START AND EARLY HEAD START PROGRAM**

**GREAT LAKES COMMUNITY ACTION PARTNERSHIP- MIGRANT AND SEASONAL
HEAD START PROGRAM**

**REGARDING
PROVISION OF SERVICES FOR CHILDREN
WITH DISABILITIES & WITHOUT DISABILITIES,
BIRTH THROUGH ENTRANCE TO KINDERGARTEN,**

**Effective
August 2024 - August 2025**

Erie County LEA

Superintendent

LEA Contact Person

LEA	Supt. Name	Phone	Email	LEA School Year Contact	Phone	Email
Bellevue City School 125 North Street Bellevue, OH 44811	Mr. Troy Roth	419-484-5090	troy.roth@bellevueschools.org	Jacqueline Montgomery Director of Student Services Emily Becks, School Psychologist	419-484-5003	jacqueline.montgomery@bellevueschools.org emily.becks@bellevueschools.org
Edison Local School 140 South Main Street Milan, OH 44846	Mr. Cory Ream	419-499-4625	cream@edisonchargers.org	Tracy McDaniel School Psychologist. Kristina Polachek Director of Student Services	419-499-3000 x1110 419-499-3000 1166	tmcdaniel@edisonchargers.org kpolachek@edisonchargers.org
Firelands Local Schools 10643 Vermillion Road Oberlin, OH 44074	Mr. Mike Von Gunten	Office: 440-965-5701	mvongunten@firelandsschools.org	Christin Cicco Director of Special Education	440-965-4255 ext. 411124	ccicco@firelandsschools.org

Huron City Schools 710 Cleveland Rd West Huron, OH 44839	Mr. James Tatman	419-433-1234 ext. 5026	jtatman@huron-city.k12.oh.us	Dayna Vilk Director of Student Services	419-433-1234 ext. 5012	dchristopher@huron-city.k12.oh.us
Margaretta Local School District 305 S. Washington St., Castalia, OH 44824	Mr. Edward Kurt	(419) 684-5322	ekurt@margarettaschooldistrict.com	Kathy Hall School Psychologist	419-684-5351	khall@margarettaschooldistrict.com

Erie County LEA

Superintendent

LEA Contact Person

LEA	Supt. Name	Phone	Email	LEA School Year Contact	Phone	Email
Monroeville Local Schools 101 West St. Monroeville, OH 44847	Dr. Kristin Kaple-Jones	419-465-2610 ext 1501 Fax: 419.465.4263	kjones@monroevilleschools.org	Jennifer Meyer Director of Student Services	(419) 465-2610 ext. 1302 Fax: (419) 465-4580	jmeyer@monroevilleschools.org

Perkins Local School District 3714Campbel l Street Sandusky, Ohio 44870	Dr. Lonny Rivera	419-625-0484 Fax: 419-621-2052	lriviera@perkinsschools.org	Dr. Hillary Turner Preschool Director and Student Services Coordinator Ryan Mock, M.Ed., ED.S. School Psychologist	(419) 502-2433 ext. 2111 (419) 625-4352 ext. 5003	hturner@perkinsschools.org rmock@perkinsschools.org
Sandusky City School District 407 Decatur St. Sandusky, OH 44870	Mr. Dan Rambler	419-984-1050	drambler@scs-k12.net	Dr. Megan Peugeot Director of Student Services & Family Support Valerie Riedthaler. PhD Educational Programs and Grant Director Karen Swartz, ED.S. School Psychologist Student Services	419-984-1050 419-984-1163 419-984-1059	mpeugeot@scs-k12.net vriedthaler@scsbluestreaks.net kswartz@scs-k12.net
Vermilion Local School District 1250 Sanford Street Vermillion, OH 44870	David Hile, Ed.D.	440-204-1700	dhile@vermilionschools.org	Karen Blackburn Director of Pupil Services	440-204-1701 x 336	kblackburn@vermillionschools.org

Erie Co. Board of DD

Agency Head				Disabilities Contact Person		
Agency	Superintendent	Phone	Email	School Year Contact	Phone	Email
Erie Co. Board of DD	Ms. Carrie Beier	(419) 626-0208	cbeier@eriecbdd.org	Jennifer Kinney Director of Children's Options	(419) 626-0208	jkinney@eriecbdd.org

Early Head Start and Head Start

Agency Head				Disabilities Contact Person		
Agency	President/CEO	Phone	Email	School Year Contact	Phone	Email
Community Action Commission of Erie, Huron, & Richland Counties 908 Seavers Way, Sandusky, OH 44870	Ms. Janice Warner	419-626-432 0 Ext. 201	jwarner@cacehr.org	Michele Delph, ME.D Early Childhood Development Manager	419-626-432 0 x 207	mdelph@cacehr.org
Great Lakes Community Action Partnership 127 S. Front Street P.O. Box 590 Fremont, Ohio 43420	Ms. Ruthann House	1-800-775-9 767 Fax 419-334-891 9	rahouse@glcap.org	Brandi L Drosky MSHS Quality Teaching & Learning Coordinator	800-775-976 7 office ext. 2078 419-271-290 0 mobile	bldrosky@glcap.org

PURPOSE AND SCOPE

This agreement assists programs and agencies in meeting the challenges of working collaboratively when faced with different interpretations of criteria establishing eligibility for disability services in Ohio. The dilemma is not which set of criteria is correct, it is to establish a framework that supports a unified system and promotes collaboration in providing services to children and families.

This agreement establishes and defines who has the responsibility for which services. Where possible, it is formatted into three columns to clearly delineate these responsibilities. The agreement also guides the economical use of funds by discouraging the duplication of services and by promoting communication and collaboration. It allows Head Start to continue to provide quality services on time for children who are ineligible for special education services under Ohio regulations and who might not otherwise receive services.

Collaboration between Local Education Agencies, Head Start programs, and Early Intervention providers will improve services to young children with disabilities, from birth through age 5, and their families by making the best use of available resources and avoiding duplication of effort.

The purposes of this agreement are to outline roles and responsibilities and to provide guidance for local collaboration between the CACEHR Head Start and Early Head Start Program, GLCAP - Migrant and Seasonal Head Start Program, Erie County Early Intervention service providers, Erie County Public Preschool Programs, to:

1. Guarantee that all eligible children have access to the full range of services under the agreed-upon definition of eligibility contained herein.
2. Assure the involvement of parents and families in all services provided to children, including procedural safeguards.
3. Enhance the array of services and options available to children and families.
4. Facilitate the transition of young children between Early Intervention, Head Start and Early Head Start, and Local Education Agencies.
5. Maximize services through the joint utilization of services.
6. Assure placement of eligible children in the least restrictive environment and provision of appropriate services.

LOCAL COLLABORATIVE AGREEMENTS

A written local agreement is to be developed about collaborative planning, management, and service delivery. It is a vehicle for establishing a foundation for functional interaction or programs, services, and supports. It may include contractual arrangements or other specific arrangements mutually agreed upon at the Erie County local level.

Partnerships and Expectations

All programs are required to have a disabilities service plan, which must include a commitment to specific efforts to develop interagency agreements with Erie County Local Education Agencies (LEAs) and other agencies within the service area. This must include city, local, county, and exempted village school districts that offer an early childhood special education program for children eligible for enrollment in the service area. It may also include county boards of developmental disabilities, departments of health, and other service providers.

CACEHR Head Start and Early Head Start Program, GLCAP - Migrant and Seasonal Head Start Program, Local Education Agencies within Erie County, Erie County Early Intervention providers develop agreements within the context of this interagency agreement to define relationships and specific areas of collaboration most appropriate to the Erie County community. Numerous methods of collaboration and cooperation will be employed to provide services for eligible young children. This agreement will become part of countywide planning efforts and open increased avenues for collaboration and cooperation.

Confidentiality

Each participant agrees to abide by the Health Information Portability Accountability Act and the Family Education Rights and Privacy Act. And the IDEA as applicable.

Resource Sharing and Joint Efforts

This local agreement will be specific concerning accountability of services provided, funding, personnel, and other resources. It will include the assurance of maintenance of effort required for Head Start. Agencies will collaborate in the identification and evaluation of infants, toddlers, and preschoolers suspected of having disabilities. Provision of services should be appropriate for the child and family, and meet the requirements for the least restrictive environment. Fiscal and service delivery responsibilities will be identified through mutual agreement and assessment of resources available.

Purpose

The purpose of the Agreement is to establish working procedures between Local Education Agencies in Erie County and Erie County Early Intervention/Board of Developmental Disabilities, GLCAP - Migrant and Seasonal Head Start Program and

CACEHR Head Start and Early Head Start Program in the provision of services for children birth through 5 eligible for special education in compliance with Federal and State laws and regulations.

Local Systems

The term “Head Start” will refer to existing programs within the state and include federal and state-funded programs as well as the GLCAP - Migrant and Seasonal Head Start Program and CACEHR Head Start and Early Head Start Program. The current grantee for Migrant Head Start services within Ohio is GLCAP - Migrant and Seasonal Head Start Program. Any reference herein regarding Head Start migrant programming and/or services will apply to this grantee or any other grantee/delegates charged with providing Head Start or Early Head Start services to migrant families.

The Ohio Department of Developmental Disabilities, Ohio Early Intervention (EI) is a statewide system that provides coordinated services to parents of infants and toddlers with disabilities or delays in Ohio. Early Intervention is funded through federal and state dollars and is administered locally by Erie County Family and Children First Council. Early Intervention services support parents of infants and toddlers with disabilities. EI is grounded in the philosophy that young children learn best from familiar people in familiar settings. To develop a coordinated service delivery plan, the Erie County EI team works with families in their homes or places where families and little ones spend time.

The term local educational agency (LEA) means a public board of education, or other public authority legally constituted by a State for either administrative control or direction or, to perform a service function for, public elementary schools or secondary schools in a city, county, township, school district, or other political subdivision of a State, or for such combination of school districts or counties as are recognized in a State as an administrative agency for its public elementary schools or secondary 20 USC**1402(19) (A). Contact your local Board of Education for further information.

Minimum Components Required in the Local Agreement

By referencing all agency rules and policies, the written local collaborative agreement will address the following for children from birth through the entrance to kindergarten. It is strongly recommended that this local agreement be organized around these components:

- Outreach/ Referral Process
- Evaluation, Assessment, and Eligibility
- IFSP/IEP Development
- Child Outcome Ratings

- Service Delivery
- IFSP/IEP Reviews
- Transition Planning and Process
- Training and Technical Assistance
- Dispute Resolution

County-Wide Planning Regarding Services

It is recommended that the interagency agreement be reviewed and updated during countywide planning regarding early childhood service delivery. In the case of Migrant Head Start grantees and delegates, correlation and collaboration with existing Ohio Head Start Programs is encouraged. The inclusion of Migrant Head Start components within an existing county plan would eliminate the need for duplication of effort in obtaining signatures and support.

It is mutually beneficial for evaluations and implementation of the IFSP and IEP to be representative of shared resources and joint efforts of the Local Education Agency, Early Intervention, and Head Start, per *Member Agreement for Information Sharing*, developed by Family & Children First Council.

Procedures for sharing of information are encouraged for the following reasons:

1. To provide optimum benefit to the child
2. To avoid duplication of effort

All parties will work together to determine a system for transitioning children in and out of Early Intervention and Preschool, while assuring placement of eligible children in the least restrictive environment and delivery of appropriate services.

TABLE NOTE: * with parental consent

Service Delivery Component	Key Points	Early Intervention (EI) (IDEA Part C)	Local Educational Agency (LEA) (IDEA Part B Section 619 — Preschool)	Head Start (HS) (Inclusive of Early Head Start, Head Start, Migrant Head Start, and American Indian and Alaska Native Head Start)
Outreach/Referral Process	All programs have requirements to identify children with disabilities, including timelines once referred. Personnel should understand the eligibility criteria for different agencies for appropriate referrals. States and local programs should develop relationships with the contact people who work on eligibility across programs. Consider responsibilities based on which program first comes in contact with the family and child.	<p>Erie County Early Intervention Service (EIS) providers will accept CACEHR and GLCAP screening information as part of planning for a child's evaluation and assessment process.</p> <p>EIS providers have 45 days from the date of program referral to determine eligibility and hold an initial meeting to develop the individualized family service plan (IFSP).</p> <p>IFSPs are only developed for children who are deemed eligible for EI services based on evaluation and/or assessment.</p>	<p>LEAs accept Erie County EI, CACEHR, and GLCAP screening information and do not duplicate or repeat to determine the need for evaluation to determine eligibility.</p> <p>LEAs have 60 days from the time parental consent is received (or, if the State establishes a timeframe within which the evaluation must be conducted, within that timeframe) to complete the initial evaluation.</p>	<p>CACEHR and GLCAP screening information, child outcomes, and teacher observations are shared with Erie County EI programs and LEAs when making referrals.</p> <p>HS and MSHS programs must complete a developmental, behavioral, and sensory screening with all children and identify children who may need further evaluation within 45 days of enrollment.</p> <p>https://eclkc.ohs.acf.hhs.gov/policy/45-cfr-chap-xiii/1302-33-child-screenings-assessments</p>
Evaluation, Assessment, and Eligibility	EI programs and LEAs have required timelines for conducting evaluations to determine eligibility. Information from other	Erie County EI will utilize information (if/when it is received from CACEHR and GLCAP during the assessment process to develop functional IFSP outcomes.	LEAs observe children in CACEHR and GLCAP classrooms during the evaluation process to develop functional individualized education programs (IEPs).	<p>During assessment periods, CACEHR and GLCAP will share information with Erie County EI programs/LEAs.</p> <p>HS and MSHS programs must complete or obtain a current developmental and behavior screening to identify concerns regarding a child's</p>

	adults who know the child and family are valuable in that process.	EIS providers have 45 days from the date of program referral to determine eligibility and hold the initial IFSP meeting.	LEAs must conduct a meeting to develop an IEP for a child within 30 days of a determination that the child needs special education and related services; and, as soon as possible following the development of the IEP, special education, and related services must be made available to the child per the IEP.	developmental and social-emotional skills within 45 calendar days of when the child first attends the program or, for the home-based program option, receives a home visit. https://eclkc.ohs.acf.hhs.gov/policy/45-cfr-chap-xiii/1302-33-child-screenings-assessments
IFSP/IEP Development	EI programs, LEAs, and HS have requirements for individualized service plans. Consider meeting with families to simultaneously develop the program-specific plans to ensure the process is family-friendly and supports coordinated service delivery	Erie County EI will consider CACEHR and GLCAP family partnership agreements and goals when developing IFSPs. HS providers are invited to IFSP meetings with parent permission. The IFSP must include a description of the child's present levels of development and information about the family's resources, priorities, and concerns.	LEA IEP Teams consider the child's functioning in CACEHR and GLCAP classrooms when developing goals and when making placement decisions. The IEP must include a description of the child's present levels of academic achievement and functional performance (including how the disability affects the child's participation in appropriate activities) and measurable annual goals (including academic and functional goals) designed to meet the child's goals.	CACEHR and GLCAP will contribute to IFSP/IEP development by sharing a child's individualization plan and information about the child's knowledge, skills, and behaviors (Assessment Report). HS and MSHS programs must participate in the development of the IFSP or IEP if requested by the child's parents, and the implementation of the IFSP or IEP https://eclkc.ohs.acf.hhs.gov/policy/45-cfr-chap-xiii/1302-63-coordination-collaborationlocal-agency-responsibleimplementing-idea
Child Outcome Ratings	EIS providers and LEAs use data from early childhood outcomes to measure results and	Erie County IFSP Teams use information from all sources, including HS observations and	LEA IEP Teams use information from all sources, including HS observations and reports, to determine child outcome ratings.	CACEHR and GLCAP will contribute information and participate in child outcomes rating discussions using the child's assessment reports, child

	improve systems and services.	reports, (if they are obtained) to determine child outcome ratings.		observations, and child individualization forms.
Service Delivery	<p>EI, special education, and related services support the child's meaningful participation in everyday routines and activities in home, classroom, and community settings.</p> <p>IFSP and IEP Teams have flexibility when identifying services, including the frequency and duration, based on individual child (and family) needs and resources. HS has service frequency requirements.</p>	<p>Erie County IFSP teams consider the frequency and duration of EI services based on the child's developmental needs, the family's need for support, and family availability.</p> <p>Planning joint visits with CACEHR and GLCAP will be coordinated when appropriate.</p> <p>IFSP services must be provided in the child's natural environments to the maximum extent appropriate.</p>	<p>LEA IEP services are planned with CACEHR?GLCAP HS teachers and provided within HS classroom routines and activities.</p> <p>IEP services must be provided in the least restrictive environment to the maximum extent appropriate.</p>	<p>CACEHR and GLCAP will support families in implementing IFSP strategies during HS home visits, parent-teacher conferences, and family engagement.</p> <p>HS teachers integrate IFSP/IEP strategies throughout classroom routines and activities with the assistance of Itinerants and EI staff.</p> <p>HS and MSHS programs must ensure that enrolled children with disabilities, including but not limited to those who are eligible for services under IDEA, and their families receive all applicable program services delivered in the least restrictive possible environment and that they fully participate in all program activities.</p> <p>https://eclkc.ohs.acf.hhs.gov/policy/45-cfr-chap-xiii/1302-60-full-participation-program-services-activities</p>
IFSP/IEP Reviews	All programs have requirements for reviewing children's individualized plans. Coordinating reviews and sharing information* supports robust and	Erie County EI IFSP Teams may invite CACEHR and GLCAP (with parental consent) to IFSP meetings and may align IFSPs to HS family partnership	LEA IEP meetings include CACEHR and GLCAP as well as Erie County EI providers and use information in initial and annual evaluations to determine goals and services from all parties.	<p>CACEHR and GLCAP will actively participate in IFSP/IEP meetings, including aligning HS child program plans with the same/similar goals.</p> <p>HS and MSHS programs must participate in meetings with the local agency responsible for implementing</p>

	functional plans and service delivery.	<p>agreements, when appropriate.</p> <p>IFSPs must be reviewed every 6 months and annually.</p>	IEPs must be reviewed at least annually.	<p>IDEA to develop or review an IEP or IFSP for a child being considered for HS enrollment, a currently enrolled child, or a child transitioning from a program.</p> <p>https://eclkc.ohs.acf.hhs.gov/policy/45-cfr-chap-xiii/1302-63-coordination-collaborationlocal-agency-responsibleimplementing-idea]</p>
Transition Planning and Process	All programs have requirements for reviewing children's individualized plans. Coordinating reviews and sharing information* supports robust and functional plans and service delivery.	<p>Erie County EI IFSP Teams invite CACEHR/GLCAP HS and LEA personnel to transition meetings to provide information about options for parents.</p> <p>Erie County EI provider support visits to different program options.</p> <p>Transition planning meetings (TPC's) must occur 9 months- 90 days before a child's third birthday.</p> <p>For children referred 90-45 calendar days from 3rd birthday, a TPC is NOT required. EI Service Coordinators will notify school districts (via email) of</p>	<p>LEA IEP Teams provide information to families transitioning from Part C to Part B services, including how IEP services might be provided in HS classrooms.</p> <p>LEA personnel must participate in transition planning conferences.</p>	<p>CACEHR EHS will facilitate discussions with Part C families and CACEHR HS programs. GLCAP will facilitate migrant families.</p> <p>CACEHR and GLCAP will attend transition meetings to describe program options, including services for children with disabilities available in HS classrooms.</p> <p>HS programs must work to develop interagency agreements with the local agency responsible for implementing IDEA to improve service delivery to children eligible for services under IDEA, including transition services as children move from services provided under Part C of IDEA to services provided under Part B of IDEA and from preschool to kindergarten.</p> <p>https://eclkc.ohs.acf.hhs.gov/policy/45-cfr-chap-xiii/1302-71-transitions-head-start-kindergarten)</p>

		the late referral and this will serve as an official referral to Part B services.		
Training and Technical Assistance	Joint professional development across programs builds a shared understanding of program requirements, knowledge of integrated child development, and the capacity to implement evidence-based practices with fidelity. It also contributes to raising the early childhood profession and building comprehensive and coordinated early childhood systems.	Erie County EI programs invite CACEHR/GLCAP personnel to trainings, and special workshops and conferences when appropriate.	LEAs invite CACEHR and GLCAP personnel to the coaching meetings, regular training, and special workshops and conferences.	CACEHR and GLCAP programs will invite Erie County EI and LEA personnel to coach meetings, regular training, and special workshops and conferences.
Child Find	All programs will work together to identify children with disabilities from birth through age 21.	Erie County EI will identify children potentially eligible for Early Intervention services through child find efforts, public awareness, and community outreach activities. Staff will refer to the appropriate service(s) with parental permission.	<p>The school district where the parent resides will assume the responsibility for Child Find in their respective areas.</p> <p>Each school district will adopt and implement procedures that ensure all children below twenty-two years of age residing within the district who have a disability, regardless of the severity of their disability, and who need special</p>	<p>CACEHR and GLCAP will:</p> <ul style="list-style-type: none"> ● Disseminate Head Start, Early Intervention, LEA, and other appropriate brochures and flyers at events for families in the community. ● Provide joint educational information sessions with Early Intervention, ECBDD, and LEA

			<p>education and related services are identified, located, and evaluated.</p> <p>Upon receipt of the information of children ages prenatal to age three, the LEA will share resource information with the parent about EI and/or CACEHR Early Head Start.</p>	<p>regarding the Referral and Evaluation process.</p> <ul style="list-style-type: none"> • Distribute recruitment information that offers services to families whose children may have special needs. • Report to EI Central Coordination and LEA of children NOT receiving services and are suspected or at risk. These children may not be enrolled in the Early Head Start Program.
Dispute Resolution		<p>DODD's dispute resolution process can be found here: EI rules 5123-10-01.</p>	<p>Complaints regarding services provided by the LEA must be directed to the LEA.</p> <p>If a local resolution is not forthcoming written concerns will be forwarded to The Ohio Department of Education, Division of Early Childhood Education according to (Operating Standards for Ohio Schools Serving Children with Disabilities).</p>	<p>A Notice of Parent's Rights and Due Process describes the Early Head Start and Head Start complaint process.</p> <p>If there is no resolution, the complaint can be referred to the Ohio Department of Education/Office of Early Learning and School Readiness or to Region V ACYF as both agencies fund and monitor Ohio Head Start programs.</p>

ERIE COUNTY MEMORANDUM OF UNDERSTANDING &

INTERAGENCY/TRANSITION AGREEMENT SIGNATURE PAGE
2024-2025
BETWEEN

Local Education Agencies in Erie County, Erie County Early Intervention, Community Action Commission of Erie, Huron & Richland Counties, Inc. Head Start & Early Head Start Program, and Great Lakes Community Action Partnership- Migrant and Seasonal Head Start Program

Bellevue City School Mr. Troy Roth

Edison Local School Mr. Cory Ream

Firelands Local Schools Mr. Mike Von Gunten
Tatman

Huron City Schools Mr. James

Margaretta Local School District Mr. Edward Kurt
Kaple-Jones

Monroeville Local Schools Dr. Kristin

Perkins Local School District Mr. Lonnie Rivera
Rambler

Sandusky City School District Mr. Dan

Vermillion Local School District David Hile, Ed.D.

Erie Co. Board of DD Ms. Carrie Beier

GL CAP Ms. Ruthann House

CACEHR Ms. Janice Warner

ERIE COUNTY MEMORANDUM OF UNDERSTANDING &
INTERAGENCY/TRANSITION AGREEMENT SIGNATURE PAGE
2024-2025
BETWEEN

Local Education Agencies in Erie County, Erie County Early Intervention, Community Action Commission of Erie, Huron & Richland Counties, Inc. Head Start & Early Head Start Program, and Great Lakes Community Action Partnership- Migrant and Seasonal Head Start Program

Bellevue City School Ms. Jacqueline Montgomery

Edison Local School Ms. Kristina Polachek

Firelands Local Schools

Ms. Christin Cicco

Huron City Schools Ms. Dayna Vilk

Margaretta Local School District Ms. Kathy Hall

Monroeville Local Schools Ms. Jennifer Meyer

Perkins Local School District Ms. Hillary Turner
Peugeot

Sandusky City School District Ms. Megan

Vermillion Local School District Ms. Karen Blackburn

Erie Co. Board of DD Ms. Jennifer Kinney

GL CAP Ms. Brandi L Drosky

CACEHR Ms. Michele Delph

ACRONYMS FOR ERIE COUNTY INTERAGENCY AGREEMENT

COSF – CHILD OUTCOMES SUMMARY FORMS

DD – DEVELOPMENTAL DISABILITY

ECCC – EARLY CHILDHOOD COORDINATING COMMITTEE DELETE

ECDS – EARLY CHILDHOOD DEVELOPMENT SPECIALIST

ECO – EARLY CHILDHOOD OUTCOMES

EI – EARLY INTERVENTION

EISC – EARLY INTERVENTION SERVICE COORDINATOR

EISCS - EARLY INTERVENTION SERVICE COORDINATOR SUPERVISOR

ESC – EDUCATIONAL SERVICE CENTER

ETR – EVALUATION TEAM REPORT ok

FAPE – FREE APPROPRIATE PUBLIC EDUCATION

FCFC – FAMILY & CHILDREN FIRST COUNCIL

FPA – FAMILY PARTNERSHIP AGREEMENT

HSM – HEALTH SERVICES MANAGER

IDEIA – INDIVIDUALS WITH DISABILITIES EDUCATION IMPROVEMENT ACT 2006

IEP – INDIVIDUAL EDUCATION PROGRAM

IFSP – INDIVIDUAL FAMILY SERVICE PLAN

LEA – LOCAL EDUCATION AGENCY ok

OAC – OHIO ADMINISTRATIVE CODE

ODE – OHIO DEPARTMENT OF EDUCATION

ODH – OHIO DEPARTMENT OF HEALTH

TPC – TRANSITION PLANNING CONFERENCE

SI – SPECIAL INSTRUCTION

DS – DEVELOPMENTAL SPECIALIST

SST-2 STATE SUPPORT TEAM REGION

FAMILY RESOURCES

EDUCATIONAL COUNSELING SERVICES

Boys and Girls Club
431 Columbus Ave.
Sandusky, OH 44870
419-624-9250

Community Youth
Mentoring
904 W. Washington St.
Sandusky, OH 44870
419-626-8694

Head Start
4405 Galloway Rd.
Sandusky, OH 44870
419-621-3968

Kids Care Program,
The Volunteer Center
604 W. Washington St.
Sandusky, OH 44870
419-627-0074
thevolunteercenter.com

Nehemiah Partners
of Sandusky
1215 Campbell St.
Sandusky, OH 44870
419-609-9181

North Point Educational
Service Center
4918 Milan Rd.
Sandusky, OH 44870
419-627-3900

Sandusky Career
Center
2130 Hayes Ave.
Sandusky, OH 44870
419-684-1100

Youth Enhancement
Empowerment
Program - Center for
Cultural Awareness
418 Columbus Ave.
Sandusky, OH 44870
419-621-1117

SENIOR SERVICES

Adult Advocacy Services
Catholic Charities
34 Woodlawn Ave. • Norwalk, OH 44857
1-800-668-3110

Alzheimer's Support Groups
St. Stephen's Church
905 E. Perkins Ave. • Sandusky, OH 44870
419-624-1171 • 2nd Tuesday, 11am

FRMC South Campus
1912 Hayes Ave. • Sandusky, OH 44870
419-625-2160 • 4th Tuesday, 7pm

Area Office on Aging of NW Ohio
2155 Arlington Ave. • Toledo, OH 43609
419-382-0624

Ebenezer Baptist Church Life-Long
Learner - Education Foundation
1215 Pierce St. • Sandusky, OH 44870
419-625-4861

Erie County Senior Center
620 E. Water St. • Sandusky, OH 44870
419-626-2560

SENIOR SERVICES

Legal Hotline for Older Ohioans
1-800-488-6070 • www.proseniors.org

Long Term Care Ombudsman Program
1-800-542-1874

Serving Our Seniors
310 E. Boalt St. • Sandusky, OH 44870
419-624-1856 • 1-800-564-1856
Fax: 419-624-8176

Tax Relief (Property/Homestead Exemption)
Erie County Auditor
419-627-7746

INSURANCE

Erie County Health Department
Medicaid / Insurance Enrollment Assistance
420 Superior St.
Sandusky, OH 44870
419-626-5623 • After Hours: 419-626-1218
www.eriecohealthohio.org

Erie County Community Resource Guide



Provided by:
Erie County Board of Developmental Disabilities
4405 Galloway Road
Sandusky, Ohio 44870
419-626-0208

CHILD CARE

Child Care Resource Center BGSU Firelands
1 University Dr. • Huron, OH 44839
440-242-0413 • www.ccrinc.com

Firelands Daycare
3809 Maple Ave. • Castalia, OH 44824
419-684-5311

Kiddie Korral
315 W. Follett St. 1809 E. Perkins Ave.
Sandusky, OH 44870 Sandusky, OH 44870
419-626-9082 419-626-9064

Life's Little Lessons
1614 Sherman St. • Sandusky, OH 44870
419-625-7013

Little Me Learning Center
12306 SR 13 • Milan, OH 44846
567-401-6152

Playland Daycare
314 Lucas St. E • Castalia, OH 44824
419-684-7581

Train Up a Child
910 W. Madison St. • Sandusky, OH 44870
419-609-9110

Wee Care Day Care
1925 Barker St. • Sandusky, OH 44870
419-621-7853

EMPLOYMENT

Adecco Employment Services
2215 Cleveland Rd. #106
Sandusky, OH 44870 • 419-624-9675

Cardinal Staffing Services
2904 Milan Rd. • Sandusky, OH 44870
419-734-6318

Express Employment Professionals
2012 Cleveland Rd. West Unit E
Huron, OH 44839 • 419-618-0082

Flex-Temp Employment Services
1514 E. Farwell St. • Sandusky, OH 44870
419-625-3470

Ohio Means Jobs
221 W. Parish St. • Sandusky, OH 44870
419-624-6451

Step by Step Employment and Training
684 Exchange St. • Vermilion, OH 44089
440-967-9042

Westaff
48 E. Main St. • Norwalk, OH 44857
419-663-5201

HOUSING

Community Action Commission of Erie,
Huron & Richland Counties
908 Seavers Way • Sandusky, OH 44870
419-626-6540

Energy Assistance
HEAP, PIPP, WCP, SCP
419-626-6540 • Apply at Erie-Huron CAC

Erie Metropolitan Housing Authority
322 Warren St. • Sandusky, OH 44870
419-625-0262 • Fax: 419-621-4254

Firelands Habitat for Humanity
7802 Milan Rd. • Sandusky, OH 44870
419-621-7818 • Fax: 419-621-2294

Great Lakes Community Action
Partnership
127 S. Front St. • Fremont, OH 43420
419-334-8919 • 1-800-775-9787

Homeownership Preservation Foundation
24 Hour Hotline: 1-888-995-HOPE
www.homeownershippreservation.org

HOUSING

Neighborhood Housing Services of
Greater Cleveland
5700 Broadway Ave.
Cleveland, OH 44127
216-458-4863

Ohio Housing Locator:
www.ohiohousinglocator.org

Tax Relief (Property/Homestead Exemption)
Erie County Auditor
419-627-7746

ENVIRONMENTAL HEALTH SERVICES

Erie County Health Department
420 Superior St.
Sandusky, OH 44870
419-626-5623
www.eriecohealthohio.org

SHELTERS

Crossroads Homeless Shelter-Volunteers of America (VOA)
1843 Superior St. • Sandusky, OH 44870
419-626-6505

Erie Huron CAC
92 N. Prospect St. • Norwalk, OH 44857
419-668-9623

Haven Center
1536 E. 30th St. • Lorain, OH 44055
440-277-8272, ext. 8206

Liberty Center
1421 E. State St. • Fremont, OH 43420
419-332-8777

Miriam House / Catholic Charities
34 Woodman Ave. • Norwalk, OH 44857
419-668-3073

Safe Harbor Domestic Violence Shelter
Sandusky, OH 44870
419-626-2200 • 1-800-953-2207
Domestic Violence Hotline: 1-800-799-7233

Serenity House-Volunteers of America (VOA)
906 Decatur St. • Sandusky, OH 44870
419-502-6118

IDENTIFICATION

Erie County Health Department
Birth & Death Certificates
420 Superior St. • Sandusky, OH 44870
419-626-5623

Ohio Department of Health
Death Certificates – any county
614-466-2531

Sandusky License Agency
State of Ohio ID
1050 Cleveland Rd. • Sandusky, OH 44870
419-625-1983

Social Security
Social Security Cards
252 Wayne St. • Sandusky, OH 44870
1-866-588-7397 • TTY: 1-800-325-0778

COURT/LEGAL ASSISTANCE

Adult Probation
503 W. Washington St.
Sandusky, OH 44870
419-627-7755

Adult Protective
Services
221 W. Parish St.
Sandusky, OH 44870
419-625-6781

CASA Program
141 E. Water St.
Sandusky, OH 44870
419-621-0324

Erie County Children
Services
221 W. Parish St.
Sandusky, OH 44870
419-625-6781

24 Hour Child Abuse/
Neglect Hotline:
419-626-KIDS (5437)

Juvenile Court
323 Columbus Ave.
Sandusky, OH 44870
419-627-7782

Juvenile Detention
1338 Tiffin Ave.
Sandusky, OH 44870
419-627-7611

Legal Aid
Intake Line:
1-888-534-1432
www.legalaidline.org

Prosecutor's Office
247 Columbus Ave. 319
Sandusky, OH 44870
419-627-7697

Victim Assistance:
419-627-7699

Public Defenders
Office
247 Columbus Ave. 37
Sandusky, OH 44870
419-627-8620

Safe Harbor Domestic
Violence Shelter
Sandusky, OH
419-626-2200
1-800-953-2207

LAW ENFORCEMENT

Bay View Village
Police Dept.
304 E. Bayview Dr.
Sandusky, OH 44870
419-684-5315

Berlin Heights
Police Dept.
PO Box 30 (Mailing)
8 W. Main St.
Berlin Heights, OH 44814
419-588-2055

Castalia Police Dept.
126 Main St.
Castalia, OH 44824
419-684-5644

Erie County
Sheriff's Dept.
2800 Columbus Ave.
Sandusky, OH 44870
419-625-7951

Huron Police Dept.
417 Main St.
Huron, OH 44839
419-433-5588

Milan Police Dept.
11 S. Main St.
Milan, OH 44846
419-499-2701

Perkins Police Dept.
2610 Columbus Ave.
Sandusky, OH 44870
419-627-5863

Vermilion
Police Dept.
5791 Liberty Ave.
Vermilion, OH 44089
440-957-6116

HOME HEALTH CARE

ACC Home Health Care
5425 Liberty Ave. • Vermilion, OH 44089
440-320-3335

Cambridge Home Health Care
1313 W. Bogart Rd. Suite B
Sandusky, OH 44870
419-609-1960

Firelands Home Health Services
5420 Milan Rd. • Sandusky, OH 44870
419-557-6590

First Choice Medical Staffing
1164 Cleveland Rd. Suite 20
Sandusky, OH 44870
419-626-9740

Ohioans Home Health Care
103 W. Market St. • Sandusky, OH 44870
567-998-4180

TLC Home Health Care of Ohio
1804 E. Perkins Ave. Suite 209
Sandusky, OH 44870
419-624-3401

NURSING FACILITIES

Admiral's Pointe
Nursing & Rehab
1920 Cleveland Rd.
Huron, OH 44839
419-433-4990

Concord Care &
Rehabilitation Center
620 W. Strub Rd.
Sandusky, OH 44870
419-626-5373

Confessing
Healthcare of Milan
185 South Main St.
Milan, OH 44846
419-499-2576

Kingston of Vermilion
4210 Telegraph Lane
Vermilion, OH 44089
440-967-1800

Meadows at
Osborn Park
3916 Perkins Ave.
Huron, OH 44839
419-627-5733

Mill Manor
Care Center
938 Exchange St.
Vermilion, OH 44089
440-967-6614

Ohio Veterans Home
3416 Columbus Ave.
Sandusky, OH 44870
419-625-2454

Parkvue Health
Care Center
3800 Boardwalk Blvd.
Sandusky, OH 44870
419-621-1900

Portland Place
3808 Venice Rd.
Sandusky, OH 44870
419-624-1090

Providence Care Center
2025 Hayes Ave.
Sandusky, OH 44870
419-627-2273

TRANSPORTATION

Best Bet Shuttle
419-626-3647

Cancer Services
419-626-4548
cancersources.org

Firelands 55+ Club
419-557-7052

North Central EMS
419-499-2515
1-800-589-2515

Salvation Army
419-626-3862

Sandusky Transit
System
419-627-0740

Serving Our Seniors
419-624-1856

Squeaky Wheel
Taxi Service
419-434-1271

Turbo Taxi
419-975-0324

Veterans
Administration
419-627-7579

Medicaid Managed
Care Transportation
Buckeye
1-866-531-0615

CareSource
1-800-488-0134

Molina
1-866-642-0279

Paramount
1-866-837-9817

United HealthCare
1-800-289-4190

ADDITIONAL RESOURCES

United Way 2-1-1
DIAL 2-1-1 • 1-800-650-HELP (4357)
TTY: 419-254-4601 • www.211oh.org

Erie County Ohio State University
Extension Service
2900 Columbus Ave. • Sandusky, OH 44870
419-627-7631

Financial Education – Catholic Charities
of NW Ohio
Holy Angels Catholic Church
428 Tiffin Ave. • Sandusky, OH 44870
419-688-3073

Social Security
252 Wayne St. • Sandusky, OH 44870
1-866-588-7397 • TTY 1-800-325-0778

FAMILIES & CHILDREN

Abigail Pregnancy Services
3900 Layf Rd. 124 W. Maple St.
Norwalk, OH 44857 Willard, OH 44890
419-668-6500 419-951-6109

Car Seal Safety
Erie County Health Department
420 Superior St. • Sandusky, OH 44870
419-626-5623, Ext. 174

Care & Share
241 Jackson St. • Sandusky, OH 44870
419-624-1411 • M,T,Th: 9-10:45 am, 1-2:45 pm

Community Action Commission of Erie,
Huron & Richland Counties, Inc.
908 Seavers Way • Sandusky, OH 44870
419-626-6540 • www.cacohio.org

Cribs for Kids
Erie County Health Department
420 Superior St. • Sandusky, OH 44870
419-626-5623, Ext. 113

Erie Co. Board of Developmental Disabilities
4405 Galloway Rd. • Sandusky, OH 44870
419-626-0208 • www.eriecodd.org

Erie County Health Department
420 Superior St. • Sandusky, OH 44870
419-626-5623 • After Hours: 419-626-1218
www.eriecohealthohio.org

FAMILIES & CHILDREN

Erie County Help Me Grow
4405 Galloway Rd. • Sandusky, OH 44870
419-621-3962 • 1-800-491-4566

Heartbeat of Sandusky
3423 Columbus Ave. • Sandusky, OH 44870
419-625-9511

Job & Family Services
24 Hour Child Abuse/Neglect Hotline:
419-626-KIDS (419-626-5437)
221 W. Parish St. • Sandusky, OH 44870
419-626-6781 • 1-888-399-6065

Kiwanis Club of Sandusky Imagination
Library: www.sanduskykiwanis.org

New Day Center
1135 Warren St. • Sandusky, OH 44870
419-625-8730

Piggyback of North Central Ohio
31 E. Main St. • Norwalk, OH 44857
419-577-1932

Sandusky Salvation Army
3333 Columbus Ave. • Sandusky, OH 44870
419-626-3862

CRISIS & SUPPORT

HOTLINES

National Suicide
Prevention Lifeline
1-800-273-8255

Veteran Crisis Line
1-800-273-8255

Crisis Text Line: text
"hope" to 741-741

National Human
Trafficking Hotline
1-888-373-7888

Dating Abuse and
Domestic Violence
Hotline
1-866-331-9474

TTY: 1-866-331-8453
Live chat:
www.loveisrespect.org

National Domestic
Violence Hotline
1-800-799-7233

National Sexual Assault
Hotline/Rape, Abuse &
Incest National Network
1-800-656-4873
www.hotline.nrain.org

Child Help National
Child Abuse Hotline
1-800-422-4453

National Runaway
Safeline
1-800-786-2929

Live chat:
www.1800runaway.org

Cutting/Self Injury
Support
1-800-DONTCUT

National Alliance on
Mental Illness (NAMI)
1-800-950-6264

text "NAMI" to 741741

FOOD ASSISTANCE

Bellevue Fish & Loaves
203 Maple St. • Bellevue, OH 44811
419-484-2814 • Wednesday: 1 pm-5 pm

Care & Share
241 Jackson St. • Sandusky, OH 44870
419-624-1411 • M,T,Th: 9-10:45 am, 1-2:45 pm

Christ's Community Meal Senior Box
225 Williams St. • Huron, OH 44839
419-433-5018

Delivered for 2nd Wednesday, pick up at
regular meal times
Mondays: 12-1 pm (pickups, sandwiches, soup)
2nd & 4th Wednesday: 5-6 pm (full dinner)

Community Action Commission of Erie,
Huron & Richland Counties
908 Seavers Way • Sandusky, OH 44870
419-626-6540

Crossroads – VOA
1843 Superior St. • Sandusky, OH 44870
419-626-6505

M-F: 11 am-4 pm (food box) (bag lunch anytime)

FOOD ASSISTANCE

Eagles Nest Church
2126 Pipe St. • Sandusky, OH 44870
419-626-5081

Father's Heart Ministries Food Pantry
1814 Milan Rd. • Sandusky, OH 44870
419-609-0110 • Last Sunday: 3-4 pm

Lighthouse Assembly of God
820 Cleveland Rd. E. • Huron, OH 44839
419-433-8889 • 419-616-0088

Wednesday: 9 am-3 pm, Thursday: 10 am-2 pm

Meals on Wheels
Erie County Senior Center
620 E. Water St. • Sandusky, OH 44870
419-626-2560 • www.eriesenior.org

Milan Friends Church Food Pantry
2018 Mason Rd. E. • Milan, OH 44846
419-499-4352 • 3rd Saturday: 9-11 am

New Day Center
1135 Warren St. • Sandusky, OH 44870
419-626-8730
3rd Saturday: 11 am-2 pm (food bank)

FOOD ASSISTANCE

OHio Reach Mobile Pantry
3616 Plumbrook Cir. • Sandusky, OH 44870
419-602-0856

1st and 3rd Thursday:
4-4:40 pm @ MacArthur Park
4:50-5:30 pm @ New Jerusalem
5:50-6:30 pm @ Sunnyside
5th Thursday: 6:30-7 pm

OHio Reach Senior Box
3616 Plumbrook Cir. • Sandusky, OH 44870
419-602-0856 (Pre-registration required)

Sandusky Church of God
1018 Bogart Rd. • Sandusky, OH 44870
419-625-8188

2nd Saturday: 10-11 am

Sandusky Salvation Army
3333 Columbus Ave. • Sandusky, OH 44870
419-626-3862

M-Th: 10 am-12 pm, 1-2 pm

United Church of Christ, Congregational
890 State St. • Vermilion, OH 44089
440-957-5212 • 3rd Friday: 10-11:30 am
Emergency Basic: M-F, 9 am-1 pm

FOOD ASSISTANCE

WIC – Sandusky Office
Erie County Health Department
420 Superior St. • Sandusky, OH 44870
419-626-5623 Ext. 137

Fax: 419-626-1228
Monday-Friday: 8 am-5 pm

WIC – Vermilion Office
Vermilion Family YMCA
420 Aldrich Rd. • Vermilion, OH 44089
440-967-7359

Fax: 440-967-1637
Wednesdays: 8 am-5 pm

Free Summer Produce Markets
United Way of Erie County with Second
Harvest Food Bank and Care & Share
416 Columbus Ave. • Sandusky, OH 44870
419-625-4672

Summer Feeding Program:
National Hunger Hotline:
1-866-3-HUNGRY(486479)

SOUP KITCHENS

Boys & Girls Club of Erie County Kid's Café
431 Columbus Ave. • Sandusky, OH 44870
419-975-4432

School Year Monday-Friday: 2:30-7 pm
Summer Monday-Friday: 10 am-4 pm

Christ's Community Meal
225 Williams St. • Huron, OH 44839
419-433-5018

Mondays: 12-1 pm (pickups, sandwiches, soup)
2nd & 4th Wednesday: 5pm-6pm (full dinner)

Crossroads – VOA
1843 Superior St. • Sandusky, OH 44870
419-626-6505 (bag lunch anytime)

Nehemiah Partners Kids Café
1215 Campbell St. • Sandusky, OH 44870
440-225-4138

M-F school year, 3-6:30 pm, dinner at 6 pm

Victory Kitchen
1813 Hayes Ave. • Sandusky, OH 44870
419-627-5732 • Monday-Friday: 9 am-3 pm

CLOTHING ASSISTANCE

Abigail Pregnancy Services
3900 Laylin Rd. 124 W. Maple St.
Norwalk, OH 44857 Willard, OH 44890
419-668-9600 419-951-6109

Care & Share
241 Jackson St. • Sandusky, OH 44870
419-624-1411
M, T, Th: 9:00-10:45 am, 1:00-2:45 pm

Erie-Huron CAC
908 Seavers Way • Sandusky, OH 44870
419-625-3862

Sandusky Salvation Army
3333 Columbus Ave. • Sandusky, OH 44870
419-625-3862
Monday-Thursday: 10 am-12 pm, 1-2 pm

MEDICAL SERVICES

Erie County Health Department
420 Superior St. • Sandusky, OH 44870
419-625-5623 • After Hours: 419-625-1218
www.eriecohealthohio.org

Cancer Services
505 Perkins Ave. • Sandusky, OH 44870
419-625-4548 • 1-800-401-9054
www.cancerresources.org

Drug Repository Program
633 Hancock St. • Sandusky, OH 44870
419-627-2800 • 1-800-259-6662
www.budereidrug.com

Family Health Services
1912 Hayes Ave. 620 E. Water St., A
Sandusky, OH 44870 Sandusky, OH 44870
419-502-2800 419-502-2800

FamilyWise Prescription Assistance
United Way of Erie County
416 Columbus Ave. • Sandusky, OH 44870
419-625-4672

MEDICAL SERVICES

Firelands Regional Medical Center
1111 Hayes Ave. • Sandusky, OH 44870
419-557-7400

Stein Hospice Services
1200 Sycamore Line • Sandusky, OH 44870
419-625-5269 • 1-800-625-5269

Veterans Health Care,
Sandusky VA Outpatient Clinic
1912 Hayes Ave. • Sandusky, OH 44870
419-609-1460 • M-F: 7:30 am-4:30 pm

VETERANS ASSISTANCE

Homeless Veterans Helpline
1-877-424-3838

Veterans Health Administration
1-877-222-VETS (8387)

Veterans Services of Erie County
2900 Columbus Ave. Floor 2
Sandusky, OH 44870 • 419-627-7579

URGENT CARE

Firelands Regional Medical Center
Emergency QuickCare
1111 Hayes Ave. • Sandusky, OH 44870
419-557-7400
M-F: 9 am-7 pm, Sat: 9 am-3 pm

Firelands Physician Group Urgent Care
5420 Milan Rd. 1470 W. McPherson Hwy
Sandusky, OH 44870 Clyde, OH 43410
419-557-6490 419-547-0700
M-F: 9 am-7 pm M-F: 9 am-9 pm
Sat/Sun: 9 am-3 pm Sat/Sun: 9 am-3 pm
Closed on Major Holidays Closed on Major Holidays

The Little Clinic, Kroger Marketplace
226 Perkins Ave. • Sandusky, OH 44870
419-239-2626 • M-F: 8 am-7:30 pm
Saturday: 8 am-5 pm, Sunday: 9:30 am-5 pm

NOMS Urgent Care
2500 Strub Rd. • Sandusky, OH 44870
419-502-5932 • M-F: 9 am-5 pm
Saturday: 9 am-3 pm, Sunday: 10 am-3 pm

SUBSTANCE ABUSE

Alcoholics Anonymous
419-625-5995 or 1-888-683-9768
www.ncoaa.com

Erie County Health Department
420 Superior St. • Sandusky, OH 44870
419-625-5623 • After Hours: 419-625-1218
Detox Unit: 419-624-3353
www.eriecohealthohio.org

Firelands Counseling & Recovery Services
of Erie County
1925 Hayes Ave. • Sandusky, OH 44870
419-557-5177 • 1-800-342-1177 x5177

Mental Health & Recovery Board of Erie &
Ottawa County
416 Columbus Ave. • Sandusky, OH 44870
419-627-1908 • Fax: 419-627-0769
24 Hour Crisis Hotline: 1-800-826-1306
Text 4HOPE to 741741

Ohio Substance Abuse Treatment Referral Line
1-800-788-7254

Sandusky Artisans Recovery
Community Center
138 Market St. • Sandusky, OH 44870
Community Center: 419-621-9377
Help Center: 419-625-8933

MENTAL HEALTH/ COUNSELING

24 Hour Crisis Hotline:
1-800-826-1306 • Text "4HOPE" to 741741

Mental Health & Recovery Board of Erie &
Ottawa County
416 Columbus Ave. • Sandusky, OH 44870
419-627-1908 • Fax: 419-627-0769

24 Hour Crisis Hotline: 1-800-826-1306
Text 4HOPE to 741741

Firelands Counseling & Recovery Services
of Erie County
1925 Hayes Ave. • Sandusky, OH 44870
419-557-5177 • 1-800-342-1177 Ext. 5177

Erie County Health Department
420 Superior St. • Sandusky, OH 44870
419-625-5623 • After Hours: 419-625-1218
www.eriecohealthohio.org

Associated Bay Area Counselors
1319 Hull Rd. • Sandusky, OH 44870
419-625-1686

Bayshore Counseling Services
1634 Sycamore Line 304 Madison St.
Sandusky, OH 44870 Port Clinton, OH 43452
419-626-9156 419-734-5535

MENTAL HEALTH/ COUNSELING

ShesLynne Baus • Center for Assessment
& Psychological Services, Inc.
105 Wall St. • Huron, OH 44839
419-602-3149

Cornerstone Counseling
4444 Galloway Rd. 817 Kilbourne St.
Sandusky, OH 44870 Bellevue, OH 44811
419-621-8773 419-483-9411

DeLuca and Associates, Inc.
2525 Columbus Ave. • Sandusky, OH 44870
440-327-1600

Susan Dorski PhD.
9912 SR 4 • Castalia, OH 44824
419-625-4824

Erie Shore Network
326 Market St. • Sandusky, OH 44870
419-626-2006

Healing Trails LLC
4317 OH-269 • Castalia, OH 44824
419-684-9750

MENTAL HEALTH/ COUNSELING

Catherine Holladay
1717 Perkins Ave. • Sandusky, OH 44870
419-624-8330

Lakeshore Educational &
Counseling Services
5475 Liberty Ave. • Vermilion, OH 44089
440-953-0402

NOMS Behavioral Health
2500 W. Strub Rd. Ste. 300
Sandusky, OH 44870 • 419-624-1277

North Coast Counseling Services, Inc.
Robert Alford, LISW
1607 St. Rt. 60, Suite 9
Vermilion, OH 44089 • 440-967-7700

Reiki & Counseling Center
813 Seneca Ave. • Huron, OH 44839
419-503-0906

Sandusky Artisans Recovery
Community Center
138 Market St. • Sandusky, OH 44870
Community Center: 419-621-9377
Help Center: 419-625-8933

Learn with us!

GLCAP Shiloh Migrant and Seasonal Head Start

Shiloh MSHS, 26 Mechanic Street, Shiloh, OH 44878



Serving children of migrant
and seasonal families.
Enroll your child free today!

- Educational development for children ages birth-5
- Parent involvement
- Nutritious meals and snacks
- Disabilities services
- Transportation to and from school

www.glcap.org/mshs

567-233-1980



Shiloh MSHS, 26 Mechanic Street, Shiloh, OH 44878

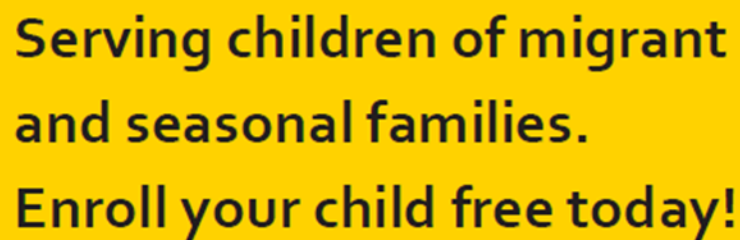

- Educational development for children ages birth-5
- Parent involvement
- Nutritious meals and snacks
- Disabilities services
- Transportation to and from school



Great Lakes
COMMUNITY ACTION
PARTNERSHIP

[illegible]

¡Aprende con nosotros!

GLCAP Shiloh Migrant and Seasonal Head Start

Shiloh MSHS, 26 Mechanic Street, Shiloh, OH 44878



Sirviendo a niños de familias
migrantes y de temporada.

¡Inscribe a tu hijo gratis hoy!

- Educación infantil sin costo para niños desde el nacimiento hasta los 5 años
- Participación de los padres
- Comidas y refrigerios nutritivos
- Servicios para discapacitados
- Transporte hacia y desde la escuela

www.glcap.org/mshs

567-233-1980



Great Lakes
COMMUNITY ACTION
PARTNERSHIP

¡Aprende con nosotros!

GLCAP Shiloh Migrant and Seasonal Head Start

Shiloh MSHS, 26 Mechanic Street, Shiloh, OH 44878



Sirviendo a niños de familias
migrantes y de temporada.

¡Inscribe a tu hijo gratis hoy!

- Educación infantil sin costo para niños desde el nacimiento hasta los 5 años
- Participación de los padres
- Comidas y refrigerios nutritivos
- Servicios para discapacitados
- Transporte hacia y desde la escuela

www.glcap.org/mshs
567-233-1980



Great Lakes
COMMUNITY ACTION
PARTNERSHIP

SHILOH MIGRANT/
SEASONAL HEAD START
567-233-1980

SHILOH MIGRANT/
SEASONAL HEAD START
567-233-1980

SHILOH MIGRANT/
SEASONAL HEAD START
567-233-1980

SHILOH MIGRANT/
SEASONAL HEAD START
567-233-1980

SHILOH MIGRANT/
SEASONAL HEAD START
567-233-1980

SHILOH MIGRANT/
SEASONAL HEAD START
567-233-1980

SHILOH MIGRANT/
SEASONAL HEAD START
567-233-1980

SHILOH MIGRANT/
SEASONAL HEAD START
567-233-1980

SHILOH MIGRANT/
SEASONAL HEAD START
567-233-1980

SHILOH MIGRANT/
SEASONAL HEAD START
567-233-1980

SHILOH MIGRANT/
SEASONAL HEAD START
567-233-1980

**Head Start (HS) and Early Head Start (EHS)
Locations:**

Erie County:

Sandusky:

Sandusky Center (HS) -
908 Seavers Way
419-625-2218 419-625-2214
Pierce Center (HS) (EHS) -
1215 Pierce St.
567-283-5164 564-283-5165

Huron County:

Norwalk:

Prospect Center (HS) -
92 North Prospect St.
419-668-9823
League Center (HS) -
11 East League Street
419-663-2623

Willard:

Willard Center (HS) (EHS) -
1530 S. Conwell Ave.
419-935-6481



**Administrative & Social Services
Locations:**

Erie County:

ADMINISTRATIVE OFFICES

908 Seavers Way • Sandusky, Ohio 44870
Phone: 419-626-4320 • Fax: 419-626-0964

Social Service Office: 419-626-6540

Huron County:

NORWALK CACEHR OFFICE

92 N. Prospect Street • Norwalk, Ohio 44857
Phone: 419-668-9823 • Fax: 419-668-2251

WILLARD CACEHR OFFICE

1530 S. Conwell Avenue • Willard, Ohio 44890
Phone: 419-935-6481
Fax: 419-935-5206

Richland County:

MANSFIELD CACEHR OFFICE

597 Park Avenue, East • Mansfield, Ohio 44905
Phone: 419-589-2520 • Fax: 419-589-2680

Follow & like us today!



<https://www.facebook.com/cacehr>
<https://www.instagram.com/cacehr>
<https://twitter.com/cacehr908>
<https://www.linkedin.com/company/cacehr908>

Visit:

www.cacehr.org

REV. Pub. 07.14.2020

**Community Action
Commission of
Erie, Huron
& Richland Counties, Inc.**

Head Start and Early Head Start

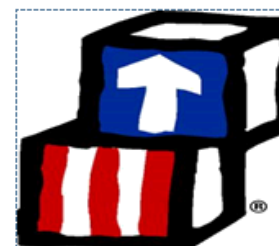

Enrolling birth to 5 years

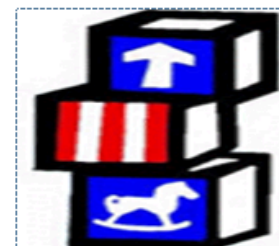

Mission Statement

**To Promote self sufficiency and improve
the quality of life of those in need.**

CACEHR Head Start and Early Head Start are federally funded programs for children birth to 5 years old. Both programs use a two-generational, comprehensive approach to ensuring children and their caregivers are school-ready regardless of their families' socio-economic status.

Head Start and Early Head Start promote school readiness of children supporting the physical, cognitive, social and emotional development of the child. All children receive health and development screenings, nutritious meals, oral health and mental health support.

Head Start and Early Head Start provide services to families and children in the following areas:

- Continuity of Care
- Disability
- Education/School Readiness
- Family Engagement
- Family Services
- Health/Nutrition
- Mental Health
- Transportation (Limited)



HALF-DAY PROGRAM:

- Children attend a half-day session which is 3-1/2 hours long. Sessions are in the morning or afternoon.
- Classes are four days each week (Monday Thursday) September through May.
- Children attending morning sessions receive a USDA approved breakfast and lunch.
- Children attending afternoon sessions receive a USDA approved lunch and snack.

FULL-DAY PROGRAM:

- Children attend all day (at least 6 hours).
- Classes are five days a week - September through May.
- Children receive a USDA approved breakfast, lunch and snack.
- Parents /Guardians of children enrolled in the full day program need to meet additional criteria.

ECE PROGRAM:

- Provides high quality extended early learning experience for age eligible children to prepare for success in kindergarten.
- Classes are five days a week - September through June.
- 12.5 hours per week.

EARLY HEAD START PROGRAM:

- Provides safe and developmentally enriching care giving to Infants/toddlers age birth to 3 years. To prepare them for continued growth and development.
- Program is five days a week - September through May/1380 annual hours.



ALL CHILDREN:

- Must meet income guidelines.
- Must obtain physical and dental exams upon enrollment.
- Will receive child screenings and assessments.
- Must complete any necessary follow-up based on the screening results.

SERVICES ARE PROVIDED AT NO COST:

CACEHR Head Start and Early Head Start are federally funded by the U.S. Department of Health & Human Services. Programs also receive funds from the Ohio Department of Education and the U.S. Department of Agriculture through the Child and Adult Care Food Program (CACFP).



What should you know about Early Intervention?

Early Intervention is available in every part of the state and to any eligible child, regardless of the family's income.

Because children learn best with familiar people and in familiar places, Early Intervention services are usually provided in the home or a community setting. Virtual options may also be available.

Early Intervention services can be provided side-by-side with other services a family receives in their community.

Anyone can refer a child to Early Intervention, and families can self-refer their child if they have concerns. You do not need to be a doctor or teacher to refer a child. All it takes is a simple phone call or filling out a short form online.

CONCERNED
about your child's
development?

Act early!



1-800-755-GROW (4769)
www.ohioearlyintervention.org

Ohio Department of
Developmental Disabilities



Early Intervention is part of the
Help Me Grow system of supports.



In Ohio, the Early Intervention Program
fulfills the federal Individuals with Disabilities
Education Act (IDEA), Part C
(Early Intervention program for Infants and
Toddlers with Disabilities).

The full text of the law is online at
idea.ed.gov/download/statute.html



CONCERNED?
Act early!



Ohio Department of
Developmental Disabilities

What is Early Intervention?

Early Intervention is part of the Help Me Grow system of supports.

Early Intervention supports families with children birth to age three who have developmental delays or disabilities so that they have the best possible start in life. The early years are a critical time, so parents, families, doctors, and others who are concerned about a child's development should refer a child to Early Intervention as early as possible.

In recent years, more than **95 percent** of Ohio parents who accessed Early Intervention for their child reported they were better able to support their child in learning new things and gaining new skills.



How can Early Intervention help your child and family?

Every child is unique.

Early Intervention professionals support your family to identify your child's strengths and needs and address concerns as early as possible.

Research shows that Early Intervention services give a child the best chance to learn and grow. Early support can reduce the need for services later in life.

Early Intervention can address all types of concerns, such as physical development like crawling or walking, speech delays, and social interaction like playing with other children.

How does Early Intervention work?

Parents and families are the center of a child's development. That's why Early Intervention works closely with your family to build on your skills and confidence in supporting your child.

Developmental experts will determine if your child is eligible for services and will support your family in addressing your child's specific developmental, physical, social, and emotional needs.

Early Intervention focuses on building skills with your family in places where your child already spends time, like at home, childcare, and in the community.

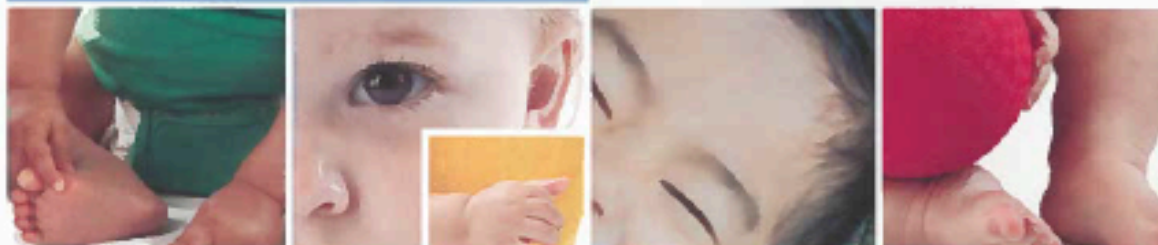

If you're concerned that your child may have a delay or disability, it's important to refer them for Early Intervention as soon as possible.