Shohruh-Mirzo Rahmanov

MUKAMMAL XOTIRA – 2

Mashqlar mukammallikka yetaklar

MAJOR SISTEMASI V. 1.0

Raqam; Tovush. Qanday qilib eslab qolish. Mnemonik uslub – osonroq
0 **Z, S** Bu 0 raqami Zero so‘zidan kelib chiqqan va Z ning jarangsiz sherigi S olingan.
1 **T, D** Bunda asosiy mantiq D hamda T harfining 1 ta ustundan iboratligi.
2 **N** Bunda esa N ning 2 ustundan iboratligi.
3 **M** 3 ustundan iborat.
4 **R** Inglizcha 4 raqamining oxirgi harfidan (Four).
5 **L** Rim raqam sistemasida 50 aynan L harfi bilan belgilanadi.
6 **B, P** B ni kichik harf bilan yozganda 6 raqamiga o‘xshab qoladi.
7 **K** K harfiga yaxshilab e’tibor bilan qaralsa, unda ikkita 7 raqamining birlashtirilganini sezish mumkin.
8 **F, V** F harfining yozma shakli qisman bo‘lsa ham 8 raqamini eslatib turadi.
9 **G** G harfining yozma shakli 9 raqamiga yaqin hisoblanadi.

Quyidagi jadvalning oxirgi ustuniga o‘zingiz tanlagan kodni yozishingiz mumkin.

So n	***Raqam***		***Kodlash***		***Harf***	***Husniddinning kodlari***	***Sizning birinchi major tizimingiz***
0	*0*	*0*	*Z*	*Z*	*ZZ*	*ZaZu*	
1	*0*	*1*	*Z*	*D*	*ZD*	*SoaT*	
2	*0*	*2*	*Z*	*N*	*ZN*	*ZaNjir*	
3	*0*	*3*	*Z*	*M*	*ZM*	*SoMsa*	
4	*0*	*4*	*Z*	*R*	*ZR*	*Zo‘rRo*	
5	*0*	*5*	*Z*	*L*	*ZL*	*StuL*	
6	*0*	*6*	*Z*	*B*	*ZB*	*ZeBra*	
7	*0*	*7*	*Z*	*K*	*ZK*	*SumKa*	
8	*0*	*8*	*Z*	*V*	*ZV*	*SeyF*	

9	0	9	Z	G	ZG	SurnaY	
10	1	0	D	Z	DZ	DaStxat	
11	1	1	D	D	DD	DaraxT	
12	1	2	D	N	DN	DoN	
13	1	3	D	M	DM	DaMba	
14	1	4	D	R	DR	DaRvozabon	
15	1	5	D	L	DL	DazmoL	
16	1	6	D	B	DB	Do‘pPi	
17	1	7	D	K	DK	DoKtor	
18	1	8	D	V	DV	DelFin	
19	1	9	D	G	DG	DoG	
20	2	0	N	Z	NZ	NayZa	
21	2	1	N	D	ND	NovvoT	
22	2	2	N	N	NN	NarvoN	
23	2	3	N	M	NM	NeMo	
24	2	4	N	R	NR	NegeR	
25	2	5	N	L	NL	NeyLon	
26	2	6	N	B	NB	NiqoB	
27	2	7	N	K	NK	“NiKe”	
28	2	8	N	V	NV	NeFt	
29	2	9	N	G	NG	NovvoY	
30	3	0	M	Z	MZ	MuZ	
31	3	1	M	D	MD	MaTras	
32	3	2	M	N	MN	MaymuN	
33	3	3	M	M	MM	MaMont	
34	3	4	M	R	MR	Mo‘Ri	
35	3	5	M	L	ML	MoL	
36	3	6	M	B	MB	MaktuB	
37	3	7	M	K	MK	MakbuK	
38	3	8	M	V	MV	Mafiya	

39	*3*	*9*	*M*	*G*	*MG*	*MiYa*	
40	*4*	*0*	*R*	*Z*	*RZ*	*RoZa*	
41	*4*	*1*	*R*	*D*	*RD*	*Ro‘Ta*	
42	*4*	*2*	*R*	*N*	*RN*	*RaNaldo*	
43	*4*	*3*	*R*	*M*	*RM*	*RasM*	
44	*4*	*4*	*R*	*R*	*RR*	*aRRa*	
45	*4*	*5*	*R*	*L*	*RL*	*RuL*	
46	*4*	*6*	*R*	*B*	*RB*	*RuboB*	
47	*4*	*7*	*R*	*K*	*RK*	*RaKeta*	
48	*4*	*8*	*R*	*V*	*RV*	*RaFaello*	
49	*4*	*9*	*R*	*G*	*RG*	*Regbi*	
50	*5*	*0*	*L*	*Z*	*LZ*	*LuZa*	
51	*5*	*1*	*L*	*D*	*LD*	*LatTa*	
52	*5*	*2*	*L*	*N*	*LN*	*Lag‘moN*	
53	*5*	*3*	*L*	*M*	*LM*	*LaMpa*	
54	*5*	*4*	*L*	*R*	*LR*	*LazeR*	
55	*5*	*5*	*L*	*L*	*LL*	*aLLa*	
56	*5*	*6*	*L*	*B*	*LB*	*LikoP*	
57	*5*	*7*	*L*	*K*	*LK*	*LaylaK*	
58	*5*	*8*	*L*	*V*	*LV*	*LiFt*	
59	*5*	*9*	*L*	*G*	*LG*	*LanGar*	
60	*6*	*0*	*B*	*Z*	*BZ*	*BigiZ*	
61	*6*	*1*	*B*	*D*	*BD*	*BolTa*	
62	*6*	*2*	*B*	*N*	*BN*	*BanaN*	
63	*6*	*3*	*B*	*M*	*BM*	*BalzaM*	
64	*6*	*4*	*B*	*R*	*BR*	*Bo‘Ri*	
65	*6*	*5*	*B*	*L*	*BL*	*BoL*	
66	*6*	*6*	*B*	*B*	*BB*	*BomBa*	
67	*6*	*7*	*B*	*K*	*BK*	*BoKs*	
68	*6*	*8*	*B*	*V*	*BV*	*BufFallo*	
69	*6*	*9*	*B*	*G*	*BG*	*BuG‘u*	
70	*7*	*0*	*K*	*Z*	*KZ*	*Ko‘Zgu*	
71	*7*	*1*	*K*	*D*	*KD*	*KeTa*	
72	*7*	*2*	*K*	*N*	*KN*	*KaNa*	

73	*7*	*3*	*K*	*M*	*KM*	*KaMera*	
74	*7*	*4*	*K*	*R*	*KR*	*KRan*	
75	*7*	*5*	*K*	*L*	*KL*	*KapsuLa*	
76	*7*	*6*	*K*	*B*	*KB*	*KaboB*	
77	*7*	*7*	*K*	*K*	*KK*	*KubiK*	
78	*7*	*8*	*K*	*F*	*KF*	*KoFe*	
79	*7*	*9*	*K*	*G*	*KG*	*KanGo*	
80	*8*	*0*	*V*	*Z*	*VZ*	*FaZo*	
81	*8*	*1*	*V*	*D*	*VD*	*FarishTa*	
82	*8*	*2*	*V*	*N*	*VN*	*FeN*	
83	*8*	*3*	*V*	*M*	*VM*	*FerMa*	
84	*8*	*4*	*V*	*R*	*VR*	*FonaR*	
85	*8*	*5*	*V*	*L*	*VL*	*FutboL*	
86	*8*	*6*	*V*	*B*	*VB*	*FolBin*	
87	*8*	*7*	*V*	*K*	*VK*	*FartuK*	
88	*8*	*8*	*V*	*V*	*VV*	*FavVora*	
89	*8*	*9*	*V*	*G*	*VG*	*FotoGraf*	
90	*9*	*0*	*G*	*Z*	*GZ*	*GiloS*	
91	*9*	*1*	*G*	*D*	*GD*	*GugurT*	
92	*9*	*2*	*G*	*N*	*GN*	*GuldoN*	
93	*9*	*3*	*G*	*M*	*GM*	*GilaM*	
94	*9*	*4*	*G*	*R*	*GR*	*GitaRa*	
95	*9*	*5*	*G*	*L*	*GL*	*GaLstuk*	
96	*9*	*6*	*G*	*B*	*GB*	*GloBus*	
97	*9*	*7*	*G*	*K*	*GK*	*GayKa*	
98	*9*	*8*	*G*	*V*	*GV*	*GirafFe*	
99	*9*	*9*	*G*	*G*	*GG*	*GooGle*	

Quyidagi rasm-jadvalda yuqorida keltirilgan major sistemasiga rasmlar orqali misol keltirilgan. Rasm-jadval bilan tanishib chiqing, undagi tasvirlarni tasavvuringizda gavdalantiradigan darajada yaxshilab nazar soling. Agarda sizda

boshqa tasvirdagi kalit so‘zlar tanlangan bo‘lsa, unda qaysi rasmda shubha paydo bo‘lsa, internet orqali ko‘z oldingizda gavdalantirib oling.

00	*ZaZu*		*10*	*DaStxat*	
01	*SoaT*		*11*	*DaraxT*	
02	*ZaNjir*		*12*	*DoN*	
03	*SoMsa*		*13*	*DaMba*	
04	*ZorRo*		*14*	*DaRvoza bon*	
05	*StuL*		*15*	*DazmoL*	
06	*ZeBra*		*16*	*Do‘pPi*	

07	*SumKa*		*17*	*DoKtor*	
08	*SeyF*		*18*	*DelFin*	
09	*SurnaY*		*19*	*DoG*	
20	*NayZa*		*30*	*MuZ*	
21	*NovvoT*		*31*	*MaTras*	
22	*NarvoN*		*32*	*MaymuN*	
23	*NeMo*		*33*	*MaMont*	
24	*NoRin*		*34*	*Mo'Ri*	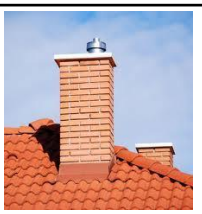
25	*NeyLon*		*35*	*MoL*	

26	NiqoB		36	MaktuB	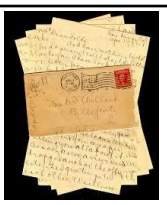
27	NiKe		37	MakbuK	
28	NeFt		38	MaFiya	
29	NovvoY		39	MiYa	
40	RoZa		50	LuZa	
41	RoTa		51	LatTa	
42	RoNaldo		52	Lag‘moN	
43	RasM		53	LaMpa	
44	aRRa		54	LazeR	

45	*RuL*		*55*	*aLLa*	
46	*RuboB*	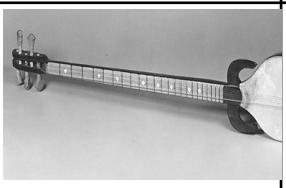	*56*	*LikoP*	
47	*RaKeta*		*57*	*LaylaK*	
48	*RaFaello*		*58*	*LiFt*	
49	*Regbi*		*59*	*LanGar*	
60	*BigiZ*		*70*	*Ko‘Zgu*	
61	*BolTa*		*71*	*KeTa*	
62	*BanaN*		*72*	*KaNa*	

63	BalzaM		73	KaMera	
64	BaRbi		74	KRan	
65	BoL		75	KapsuLa	
66	BomBa		76	KaboB	
67	BoKs		77	KubiK	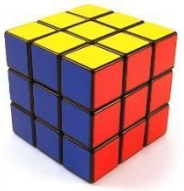
68	BufFallo		78	KoFe	
69	BuG‘u		79	KanGo	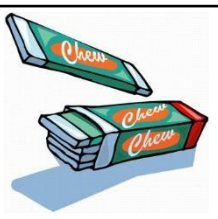
80	FaZo		90	GiloS	

81	FarishTa		91	GugurT	
82	FeN		92	GuldoN	
83	FerMa		93	GilaM	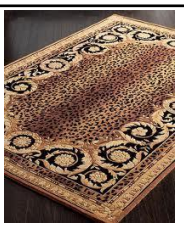
84	FonaR		94	GitaRa	
85	FutboL		95	GaLstuk	
86	FolBin		96	GloBus	
87	FartuK		97	GayKa	
88	FavVora		98	GirafFe	
89	FotoGraf		99	GooGle	