來！高聲唱

4022

Come Let Us Sing

Danny Reed

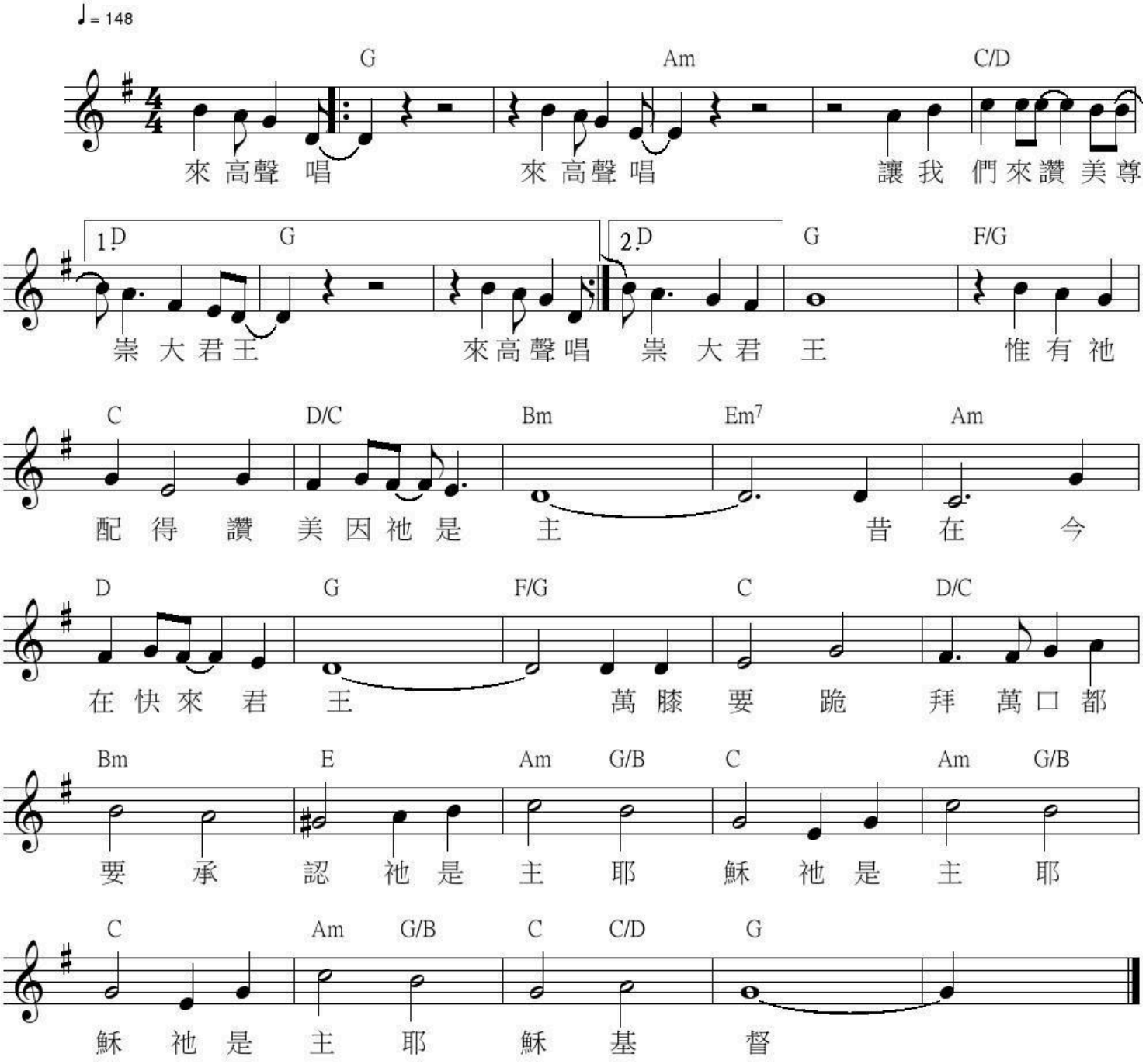

Come let us sing, Come let us sing
Come and praise and adoration to the King
(x2)
For He is worthy of praise for He is Lord
Who was and is and is to come
Every knee shall bow
and every tongue confess
He is Jesus Christ He is Jesus Christ
He is Jesus Christ the Lord

(C) 1990 Kingsway's Thankyou Music