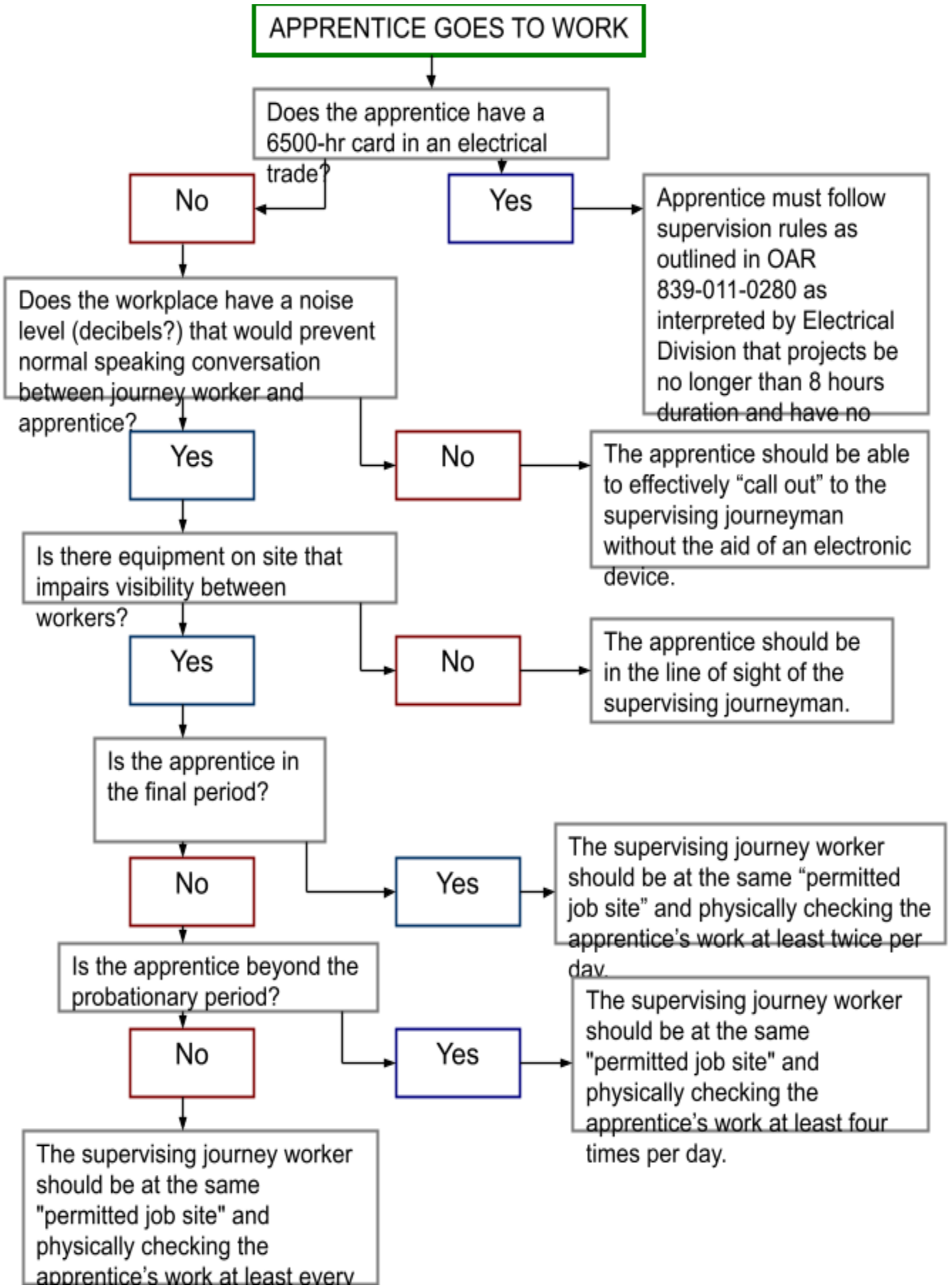SUPERVISION OF ELECTRICAL APPRENTICES