

PATTERN SCULPTOR HAS A DIFFERENT LICENSING PROCESS THAN OUR OTHER SOFTWARE. FOLLOW THE STEPS IN THIS DOCUMENT TO LICENSE THE PATTERN SCULPTOR SOFTWARE.

Sculptor must be registered in order to fully utilize the software. If you have not already purchased a license, one can be purchased <https://www.carviewright.com/product/sculptor/>.

If you received a machine package with a software license sheet, skip to page 2.

If a license was purchased from our online store, proceed below.

CREATING A REGISTRATION ACCOUNT:

1. Go to the [Sculptor 1 registration page](#).
2. Fill out the customer information including the TOKEN # emailed as a license code with your purchase.
3. It is advised to use the same password used from your store account and click the REGISTER button.
4. Your Registration Account is now created
5. Leave this account open in your internet browser, as you will continue to work between it and the Sculptor software program.

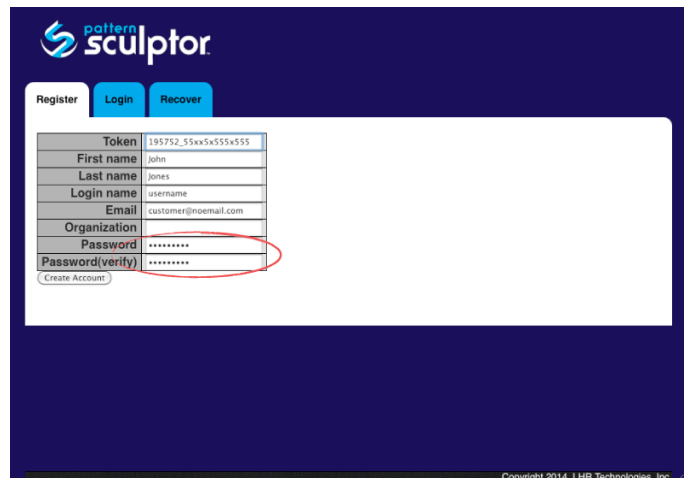
A screenshot of the Pattern Sculptor registration form. The form is titled 'pattern sculptor' and has three buttons: 'Register', 'Login', and 'Recover'. Below the buttons is a table with the following fields: Token (195752_55xx5x555x555), First name (john), Last name (jones), Login name (username), Email (customer@noemail.com), Organization, Password (*****), and Password(verify) (*****). The Password and Password(verify) fields are circled in red. At the bottom left of the form is a 'Create Account' button. At the bottom right of the form is the text 'Copyright 2014, LHR Technologies, Inc.'.

DOWNLOAD & INSTALLATION INSTRUCTIONS:

Sculptor will need to be installed onto your computer, if you have not already installed it in Demo Mode. If you have installed it already, skip to Associate Computer ID.

Click on the email link labeled DOWNLOAD URL or visit <https://www.carviewright.com/download-pattern-sculptor/> and select which DOWNLOAD INSTALLER is appropriate for your operating system, either MAC or Windows.

MAC INSTALLATION:

1. Click Download Installer for MAC
2. Download DMG file
3. If it doesn't run automatically, open the DMG file
4. Drag the Sculptor Icon into Application Folder
5. Opening Sculptor for the FIRST TIME ONLY:
 - a. In the application folder, find the Sculptor icon and double click on it to open. You will see a message saying Sculptor can't be opened because it can't be checked for malicious software. Click OK.
 - b. Then right-click on the Sculptor icon and select Open. This time the popup will give you an option to Open the software. Once this is done, it will open without these messages again.

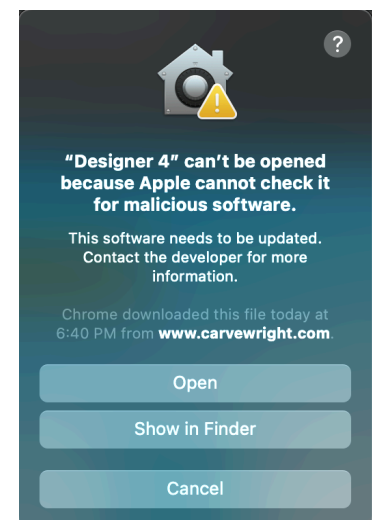
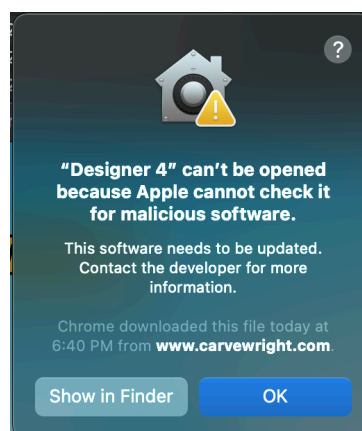

WINDOWS INSTALLATION:

1. Click Download Installer for Windows
2. Windows Defender may try to “protect your PC” If it does, click “More Info” and then “Run Anyway”
3. Next, you may see at screen asking if you want to allow the software to make changes. Click Yes. After that, the installer will run normal.
4. Run the installation wizard
5. Let it default to its suggested location.

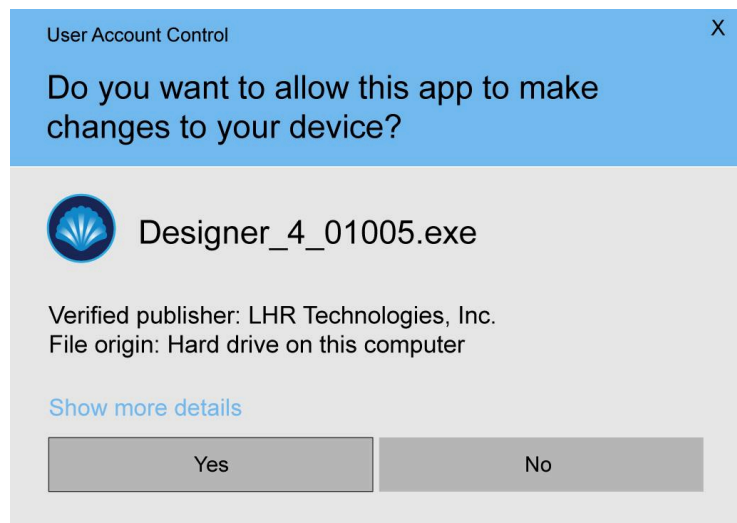
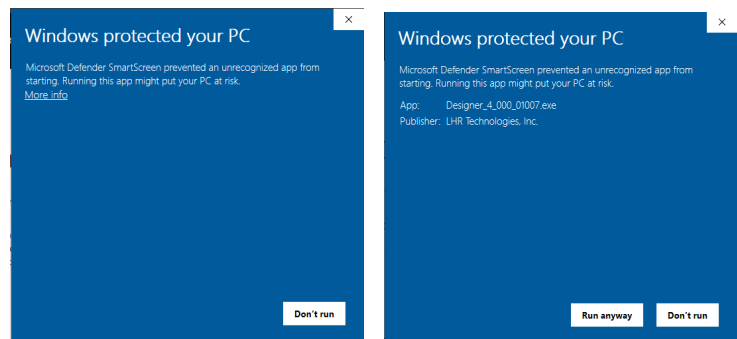

REGISTRATION OF COMPUTER & LICENSE:

Your installation of Sculptor & computer needs to be associated with your REGISTRATION ACCOUNT.

Each individual computer is recognized by its computer ID. If your computer ID changes in the future (new computer, new hard-drive, updated operating system or virus scan reset of it), we can deactivate your current computer ID for you to reapply the license to your new computer ID.

1. Locate the new Sculptor icon on your desktop or Program/Applications Folder.
2. Open Sculptor by clicking on the icon.
3. Once open, click on the Sculptor icon in the top left corner to access the menu options.
4. Click on About. About displays which version of Pattern Sculptor you have installed and your computer ID.
5. Highlight and copy your computer ID, so that it can be recorded into the Registration Account.
6. Leave the Sculptor software application open as you will continue to work between it and the online Registration Account.
7. Navigate back to your web browser where your Registration Account is still open.
8. Click on the COMPUTER REGISTRATION link toward the bottom on the page.
9. Paste the COMPUTER ID into the Computer ID field.

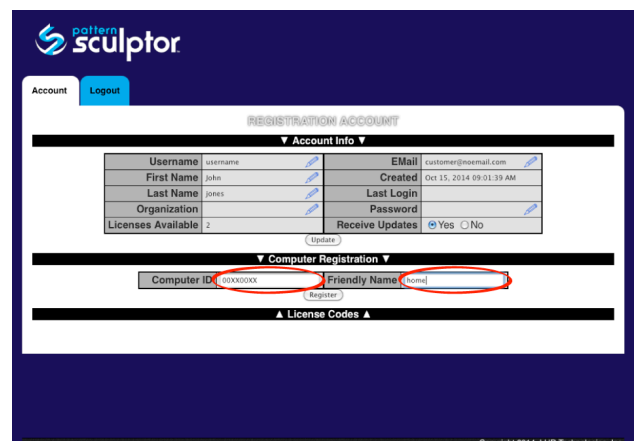
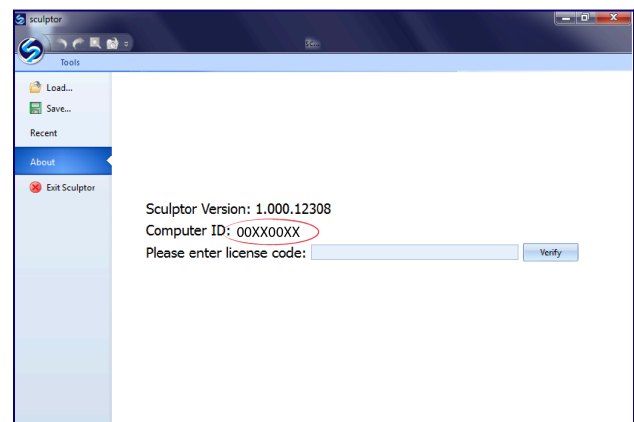

Contact LHR Technologies at 713-473-6572, if you have any questions.

10. Name the computer in the Friendly Name field, so that you can identify it from any other registered computer, such as Dell Laptop, Jan's HP, etc. Click Register.
11. Next, click on **LICENSE KEYS** link at bottom of your Registration Sculptor to retrieve your license code.
12. Copy the License number
13. Navigate back to the Sculptor software
14. From the About page, paste the license code
15. Click Verify
16. Your Sculptor software is now verified and ready for full use.

Account Logout

REGISTRATION ACCOUNT

▼ Account Info ▼

Username	joesighting	Email	joesighting@mac.com
First Name	Joe	Created	Oct 15, 2014 09:01:39 AM
Last Name	Iovchik	Last Login	
Organization		Password	
Licenses Available	1	Receive Updates	<input checked="" type="checkbox"/> Yes <input type="checkbox"/> No

(Update)

▼ Computer Registration ▼

Computer ID	00XX00XX	Friendly Name	Home
-------------	----------	---------------	------

(Register)

▲ License Codes ▲

Computer ID	Friendly Name	License	Created
00XX00XX	Home	00XX00XXXXXXXXXXXX00XX0000	Oct 15, 2014 09:05:54 AM

(Update License)

Copyright 2014, LHA Technologies, Inc.

Sculptor

File Edit View Tools Help

Tools

Load...

Save...

Recent

About

Exit Sculptor

Sculptor Version: 1.000.12308

Computer ID: 00XX00XX

Please enter license code: 00XX00X0XXXXXXX00X00XXXX

Verify