ROBOTS

Write about being here. Being alive. Being human. Prove you're not a robot.

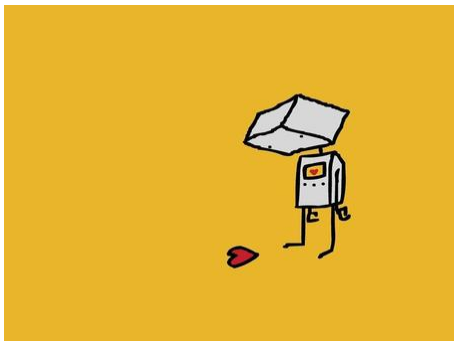

Videos:

Robots by Heisenburg by Alta June
SNL Monologue by John Mulaney
Creativity goes on - Apple commercial
HER - trailer
Touchscreen by Marshall Soulful Jones
State Farm robot commercial
Here Am I by Anis Mojgani
Papaoutai by Stromae
LIFE motto - The Secret Life of Walter Mitty
Robot sees itself in the mirror
Being Alive by Adam Driver
I'm Here - trailer
Free Guy - trailer
Wild Robot - trailer
Workout Wednesday #2 (Treadmill)
Don't be afraid to be human - Whitney Hansen Instagram
"I'm gon' get mine more than I get got, doe" - Marshawn Lynch

Examples:

Letter to a young robot by Harold Miner
things i still hold grudges against: by Devastated Daisy
Summertime Sadness by Harold Miner now here...
bears and butterflies by Cornelia Boom
Victimize This by Nemo Green
For those who can still ride an airplane for the first time by Anis Mojgani
ones and zeroes by Harold Miner
Conversation Between Me and a Computer / Detroit by Consilio Delibere
I searched the word Alone on google. By Daphne Blake
please, prove you're not a robot by sir edmund hillary
The Hardest Question by Ampersand

Hello? Are you still there? by february author
A Robot Wrote This Entire Article. Are You Scared Yet, Humans? - published by The Guardian
Reasons I am Jealous of Robots by Solidago
run away with me - Harold Miner
what's it like to be human asked the bird

1.5 posts due Sunday, 9/20 @ 11:59pm
-one about robots
-one about whatever

GET CREDIT ON CANVAS