

ROUGH SKETCH | ROUGH PAINT

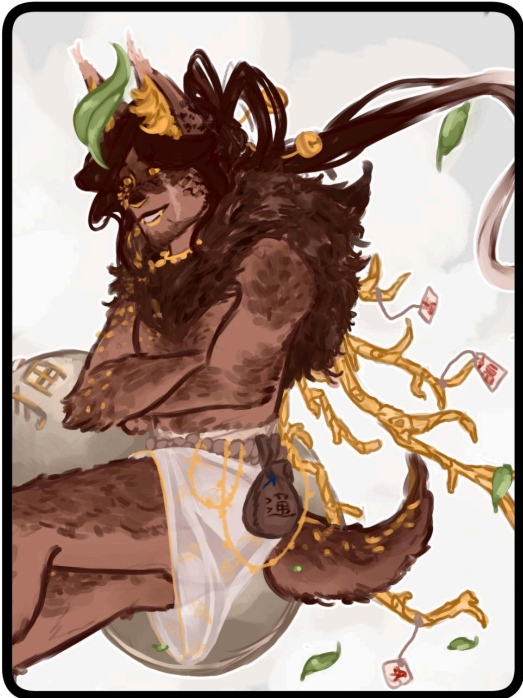

GRADIENT SHADING

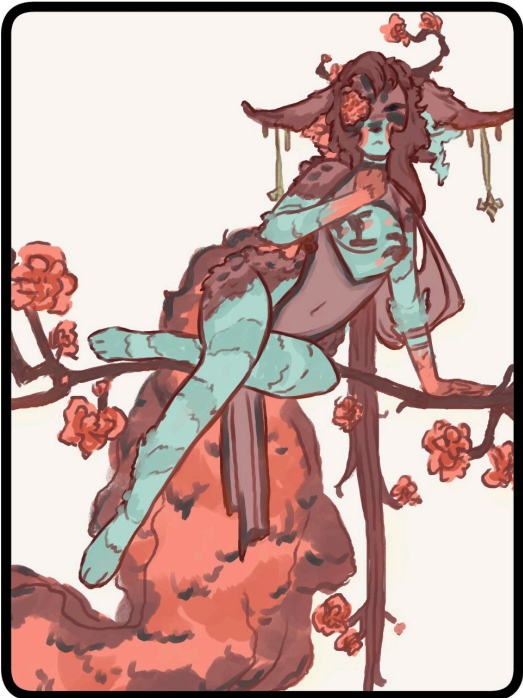
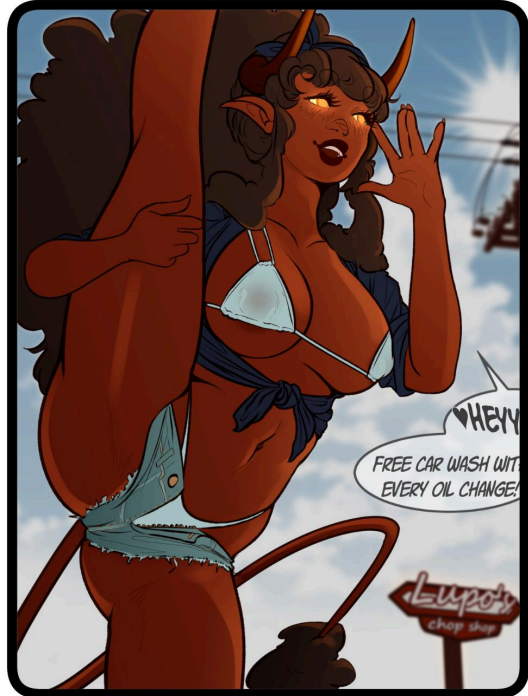

FULL REFERENCE SHEET

JEZEBEL VALENTE ♀ 24

HAIR	SHIRT
HAIR	SHIRT
SKIN	TRIM
SKIN	PANTS
EYES	STOCKINGS
LINENS	BOOTS
SKIRTS	BOOTS
CORSET	BOOTS
BELT	BELT
SWORD	SWORD

1. SCAR 2. PACT WEAPON 3. DIARY 4. INK
 5. FEATHER PEN 6. METAL ROSE 7. SMALL BELL
 8. WORN BELT 9. BAG OF HOLDING 10. ROPE

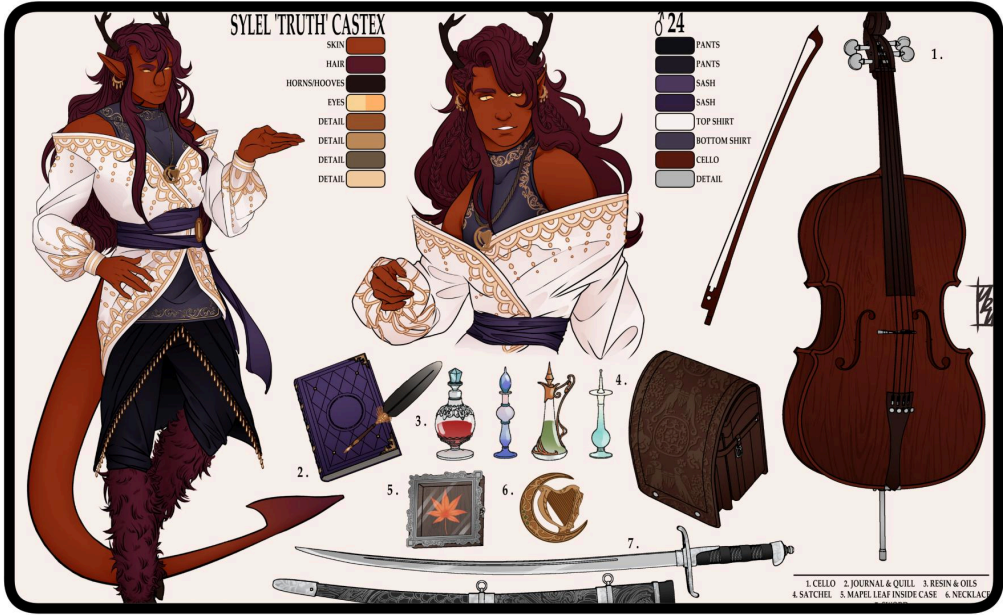

CHIBIS



PRICES

(All prices are in USD)

ROUGH SKETCH Thigh-Up: \$40 Full Body: \$50 Alternates: +20% of base price	ROUGH PAINT Thigh-Up: \$30 Full Body: \$40 Alternates: +20% of base price
GRADIENT SHADING Thigh-Up: \$75 Full Body: \$90 Alternates: +25-75% of base price depending on request	FULL REFERENCE SHEET Base Cost: \$200 Extra Detail Shots: \$40 Extra Items: +\$5 - \$10 **Cannot add additional characters to reference sheets. Close-ups of Pets / Companions count as one full 'Detail Shot'
CHIBIS Base Cost: \$7 Scribbly Backgrounds or Props: +\$2 - \$5	EXTRAS -Additional characters are 100% of the cost -Wings or other large / complex details may be an additional fee to be discussed upon commission request -Max 2 characters per piece unless discussed otherwise (ok to ask)

GENERAL INFO

- I can quote you an estimate before you order if needed!
- I currently do not offer backgrounds on any pieces. Work will come with a standard color or gradient background, or vague abstract background (clouds / sparkles / etc) upon request.
- If you see a piece from my media tab or previous posts and are unsure which category it falls under, or if it doesn't quite fit into any of those, you can ask for a specific style that I've done.
- I can do custom designs if you give me a general theme or concept piece to work from.
- I work best with creative freedom for poses / composition, but if you would like something specific please include a reference when commissioning me.
- I enjoy adding additional detail to character outfits / etc if given the freedom!

ALTERNATE INFO

- *Rough Sketch, Rough Paint, and Gradient Shading* pieces can all have 'Alternates', which can be anything ranging from:
 - Outfit Progression (*starting with base outfit + adding pieces*)
 - Hair / Skin / Scar / Tattoo or other body alterations
 - Etc! Just ask if you are unsure
- Alternates are not completely separate poses. If more than 20% of the pose needs to be redrawn, this would count as a new piece of art.*

REFERENCE SHEET DETAILS

- These sheets are to provide a general reference for future commissions or as an introduction / master sheet for your character. Art on these sheets will be lightly gradient shaded but not fully rendered so that they can be color swatched.
- It is encouraged that you provide as much detail or references as possible when commissioning one of these pieces, and change/alteration requests are available at each stage of the piece. If changes are requested after finalization or if there is repetitive indecisiveness, they may incur an additional cost depending on how much needs to be reworked and what stage the piece is in.

Reference Sheets include a baseline of:

- One Full-Body in ambient pose
 - One 'Character Detail Shot' (Typically half-body / up close personality/glamor shot)
 - One 'Detail Image' (Large or detailed item / tattoo / etc)
 - Five inventory items
 - Color swatches / Text / Formatting
- Inventory that is in the same classification (such as Ink + Pen, or Sword + Sheath) will typically be counted as just one item.
 - Different formatting (such as Character Sheet / Stats) is available upon request!

CAN DO ----- WON'T DO

- | | |
|---|--|
| <ul style="list-style-type: none">➤ D&D characters➤ Original characters➤ FFXIV / WoW characters➤ Canon characters / fanart➤ Custom Designs➤ Stylized furies (will appear significantly more humanoid)➤ Pin-up poses/outfits➤ Updates or changes to old designs or characters | <ul style="list-style-type: none">➤ Lolita / Shota➤ Abuse / Gore / Guro➤ Minors (including 'littles' aesthetic / pup / babyfur etc)➤ Mecha➤ Transphobic or otherwise hateful art specifically made to be fetishistic➤ Extreme non-humanoid characters, such as Tabaxi / Lizardfolk / Dragonborn / Kenku etc |
| <ul style="list-style-type: none">➤ Pretty much anything not on my 'Won't Do' list! | <ul style="list-style-type: none">➤ Currently not accepting NSFW requests! |

ASK FIRST

(Meaning I can do this upon request, but I might not have a lot of practice / I might not be the artist you're looking for with these things! If I feel like I cannot complete your request based on the references provided, I will let you know prior to accepting the commission.)

- Old characters
- Bald characters
- Extreme monster / alien features
- Animals / pets (as companions)
- Full plate heavy armor / chainmail

QUEUE AND APPLICATIONS

[You can view my current commission queue here!](#)

[Please view my complete TOS / FAQ here prior to submitting an application!](#)

HOW TO CONTACT

- Please email me at uurupel@gmail.com or DM me on Twitter [@uru_pel](https://twitter.com/uru_pel) to order a commission! If you email me, please also send me a DM on Twitter so that we have an open line of communication for updates.
- When sending an email or DM, please make it known that your request is regarding a commission - I may not know to reply if you only say 'Hi'!
- Feel free to contact me if you have any questions prior to submitting a commission request.

REQUEST FORMAT EXAMPLE

(It's not required to use this format exactly, but this is all the general information I need.)

- **Commission Type:**
- **Full Body / Half Body (if applicable)**
- **Alternate Requests**
- **Reference Image Links**
- **Pose or general theming request (if applicable)**
- **Do I have creative freedom to add detail? If so, is there anything specific you'd like to see or would not like to see?**
- **Paypal Email for invoice**
- **Character personality / Any additional character details applicable to commission**
- **Any change requests or additions that are not featured in the references**