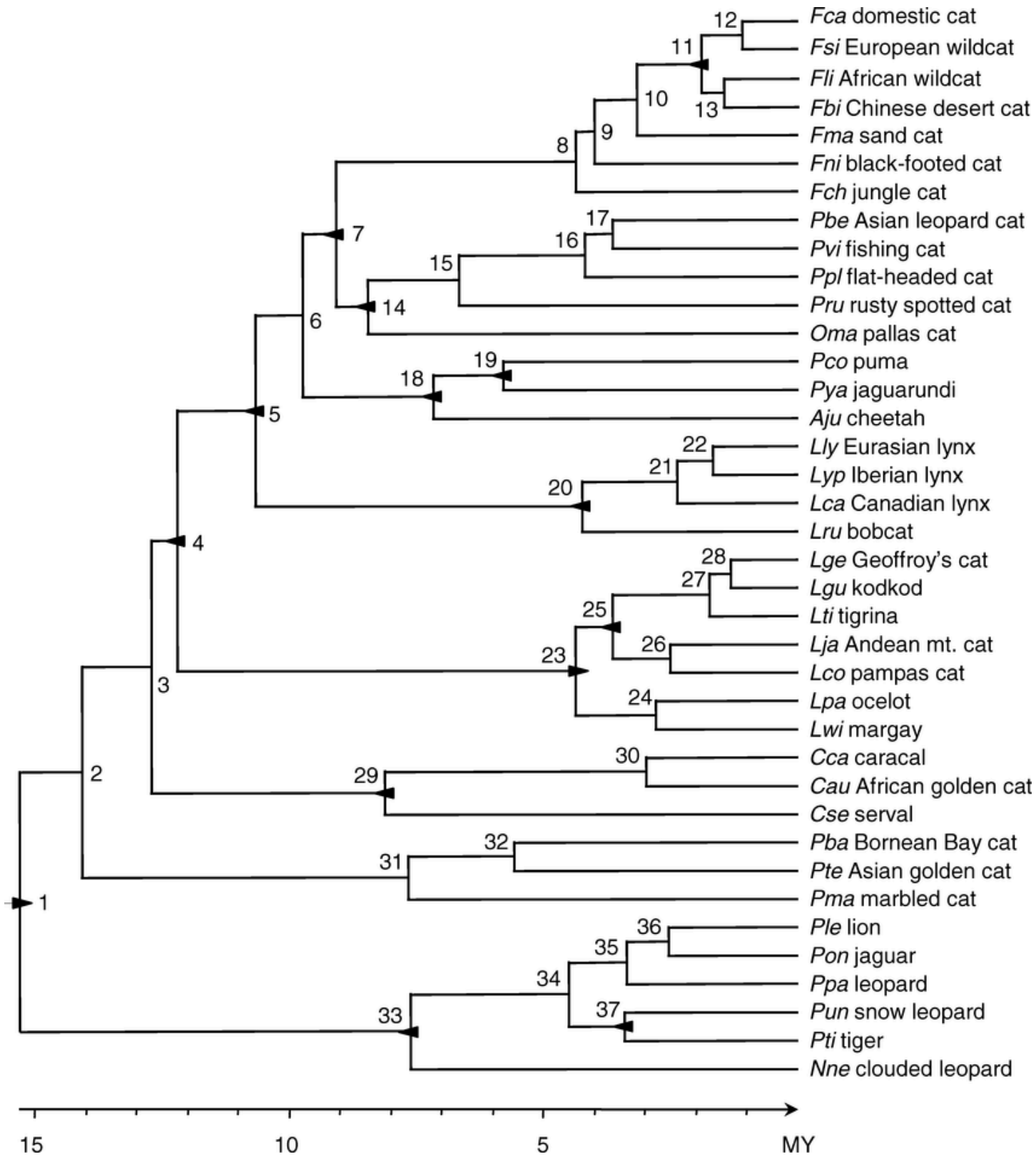
Fca domestic cat
Fsi European wildcat
Fli African wildcat
Fbi Chinese desert cat
Fma sand cat
Fni black-footed cat
Fch jungle cat
Pbe Asian leopard cat
Pvi fishing cat
Ppl flat-headed cat
Pru rusty spotted cat
Oma pallas cat
Pco puma
Pya jaguarundi
Aju cheetah
Lly Eurasian lynx
Lyp Iberian lynx
Lca Canadian lynx
Lru bobcat
Lge Geoffroy's cat
Lgu kodkod
Lti tigrina
Lja Andean mt. cat
Lco pampas cat
Lpa ocelot
Lwi margay
Cca caracal
Cau African golden cat
Cse serval
Pba Bornean Bay cat
Pte Asian golden cat
Pma marbled cat
Ple lion
Pon jaguar
Ppa leopard
Pun snow leopard
Pti tiger
Nne clouded leopard
1
2
3
4
5
6
7
8
9
10
11
12
13
14
15
16
17
18
19
20
21
22
23
24
25
26
27
28
29
30
31
32
33
34
35
36
37
15
10
5
MY