High School New Book Recommendations - May 2026

Blair's Best Of

If I could only purchase five books - these are them:

	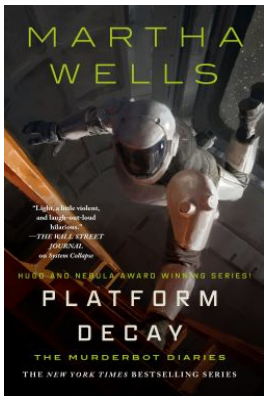		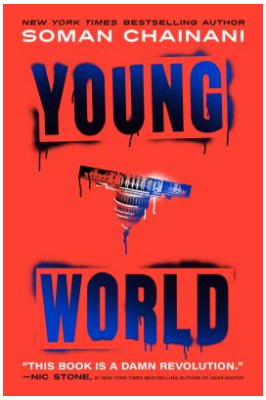	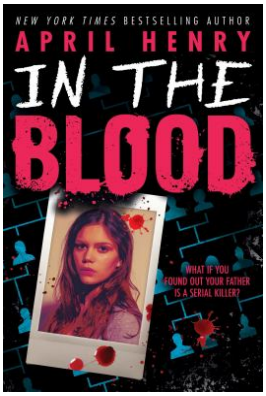
5-5-2026	5-5-2026	5-5-2026	5-5-2026	5-12-2026

	Title/Author/Release	Genre/Subject	Summary
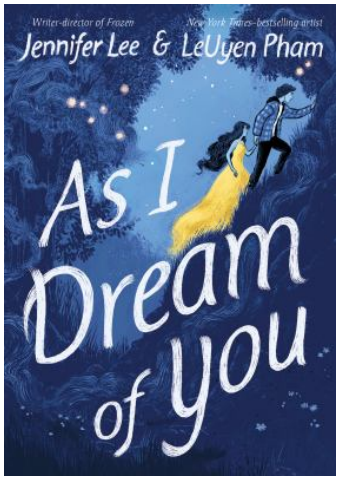 *978-1-25086-204-4*	***As I Dream of You*** - Jennifer Lee; illustrated by LeUyen Pham **5-5-2026**	Graphic novel Romance Supernatural	Falling in love is supposed to hurt. That's what Franny and Sam, two cynical teenagers raised on tales of heartbreak and loss, have come to understand. Yet when they fall for each other, they find the reality of love is something else entirely: it's electrifying, all-encompassing, and easy. Theirs is a love that can conquer anything...perhaps even death.

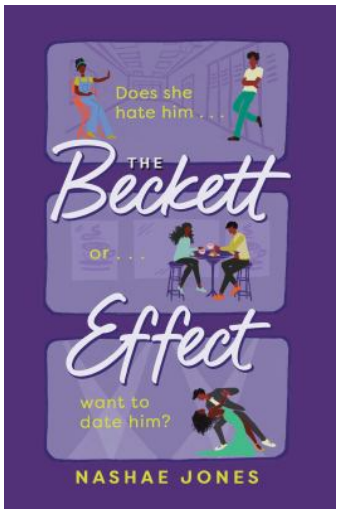 *978-1-66597-086-0*	***The Beckett Effect*** - Nashae Jones **5-5-2026**	Romance	When Beckett humiliates Kennedy at a party in front of the entire school, Wren swears to bring him down once and for all. But as Wren cozies up to Beckett to get (hopefully damning) inside information, she starts to wonder if the line between love and hate is as clear as she thought...
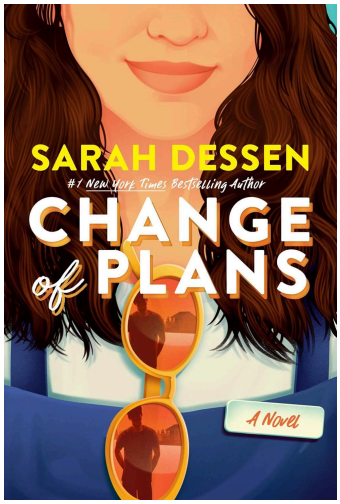 *979-83-471-0877-0*	***Change of Plans*** - Sarah Dessen **5-5-2026**	Romance	When her relationship with Colin goes into freefall, Finley's roadmap for life after high school is gone. She has no choice but to live, for the first time, without plans. The longer Finley stays with her mom's family, the closer she gets to the truth about why her mother stayed away--and why she's brought Finley here now.
 *978-1-41977-781-3*	***Colossal (Volume 1)*** - Rutile; illustrated by Diane Truc **5-5-2026**	Graphic novel Romance Humor	Love, humor, and powerlifting collide in *Colossal* about a young aristocrat who's about to discover that the heart may be the strongest muscle of all!

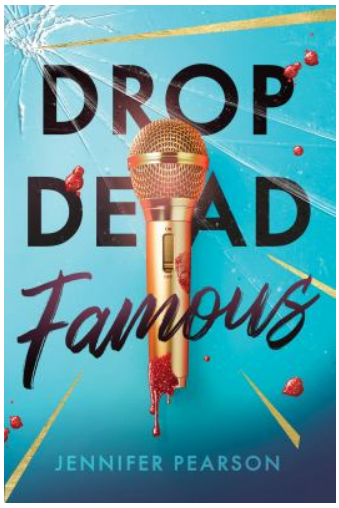 *979-83-471-0850-3*	***Drop Dead Famous*** - Jennifer Pearson **5-5-2026**	Thriller	What begins as a search for answers about Blair's death turns into a dangerous journey through the darker side of global fame. Soon, Stevie begins to uncover dark secrets closer to home—secrets that someone wants desperately to keep hidden. Is Stevie ready to confront what the truth reveals?
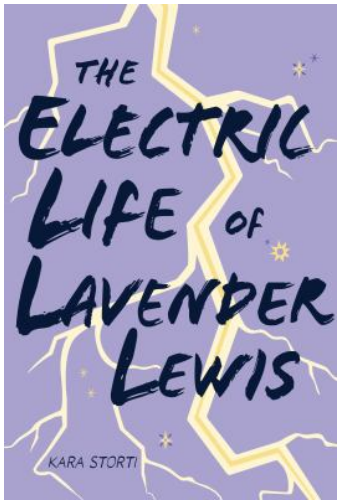 *978-1-45496-389-9*	***The Electric Life of Lavender Lewis*** - Kara Storti **5-5-2026**	Romance Magical realism	Lavender Lewis has had epilepsy for most of her life. But after her mom's death, Lavender hallucinates a boy too real to be an illusion. Every time she seizes, he appears. Has her brain finally broken? Or is this the magic her mom always talked about? All she knows is this boy needs her help.
 *979-82-250-6120-3*	***Five Nights at Freddy's: Tales from the Pizzaplex Graphic Novel Collection Vol. 2*** - Scott Cawthon; adapted by Christopher Hastings; illustrated by Mike Anderson, et. al. **5-5-2026**	Graphic novel Horror	What secrets lie in our surroundings...? Something about the Springtrap costume in the roleplaying area of Freddy Fazbear's Mega Pizzaplex chills Luca to the core... Caden senses the underwater animatronics in Freddy's Fantasy Water Park have a mind of their own... and a Fazbear Entertainment engineer's custom project has surprises in store for anyone who encounters it...

 *978-1-60309-583-9*	***Ghoul*** - Kasey Iris **5-5-2026**	Graphic novel Folklore Supernatural	When they were little, Lyn and Meg promised to be friends forever,.but now Meg is dead, and Lyn is 15 and miserable. Moving into a new condo with her family doesn't help. But just when Lyn needs a friend the most, a monstrous cartoon ghoul climbs out of the pages of a comic book and into her life! The bizarre duo will soon discover just how many secrets lie within the walls of Forest Court Apartments.
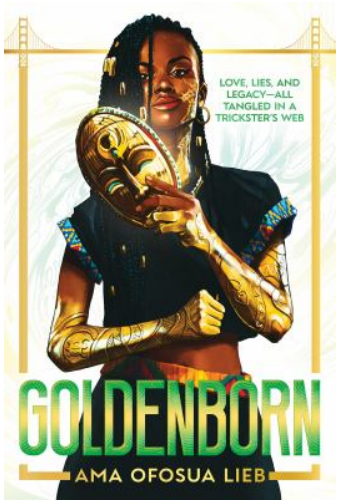 *978-1-54614-746-6*	***Goldenborn*** - Ama Ofosua Lieb **5-5-2026**	Fantasy Mystery Folklore	A girl with a mission. A god with a deal. A story that could change everything. When 17-year-old Akoma Addo stumbles into a world of ancient gods and modern magic, she'll have to choose between saving her father... or staying true to everything she's ever believed.
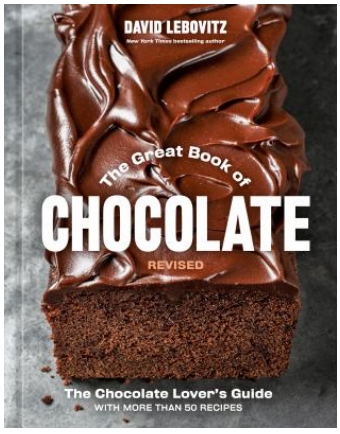 *978-0-593-83695-8*	***The Great Book of Chocolate, Revised: The Chocolate Lover's Guide with More Than 50 Recipes [A Baking Cookbook]*** - David Lebovitz **5-5-2026**	Nonfiction Cookbook Baking	Lebovitz discusses the history of chocolate, bean-to-bar producers, chocolate shops in Paris (and his time working in a Belgian chocolate shop!), while also sharing invaluable tips for baking with, sourcing, storing, and using everybody's favorite ingredient. Includes 50 recipes.

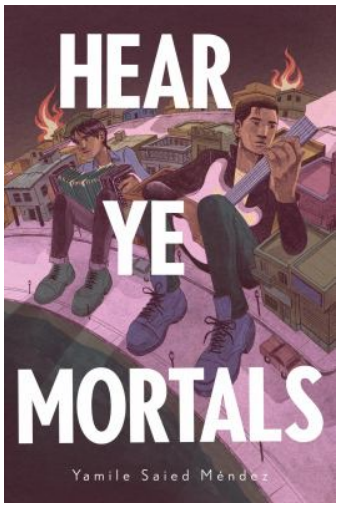 *978-1-64614-637-6*	***Hear Ye Mortals*** - Yamile Saied Méndez **5-5-2026**	Historical fiction Music	In 1976 Argentina, brothers Daniel and Adrian share a passion for music and a bond as best friends. However, under the authoritarian military government, artists and musicians are considered enemies of the state, even if they're just teenagers playing at home. When one of their songs unexpectedly gains popularity on the radio, Daniel and Adrian face a daunting choice.
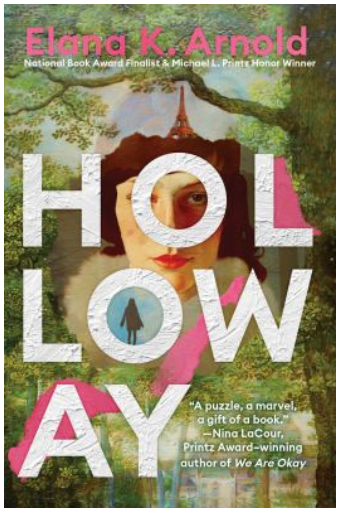 *978-0-06-299088-4*	***Holloway*** - Elana K. Arnold **5-5-2026** ***2026 National Book Award Finalist**	Magical realism Grief	With no family left, no friends to speak of, and no way to turn back time, Nora has come to France to keep a promise she never got to make: to spread the ashes in a place her mother never got to see. But instead, Nora finds herself on the run through a forest in the night, taking refuge in a dark holloway. And when she wakes, and tries to make her way back to something she recognizes, she realizes that is impossible.
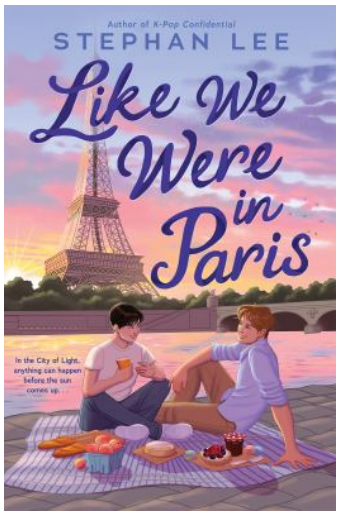 *978-1-54612-816-8*	***Like We Were in Paris*** - Stephan Lee **5-5-2026**	Romance Travel	Ben cannot deal with Tyler's entitled-jock attitude. But now that they're thrown together, the two of them end up roaming around Paris and stumbling upon some cool sights--like the glittering Eiffel Tower, a drag show in the Marais, and even a chance to "borrow" a moped. As their misadventures take them all across the city, Ben fights his growing attraction to Tyler, which was NEVER part of the plan.

 *978-1-83402-052-5*	***Lying, Stealing, and Other Ways to Save the Planet*** - Curtis Campbell **5-5-2026**	Realistic fiction Environmental activism Humor	John races against the clock in a desperate bid at environmental espionage involving forgeries, a car chase, and a high-stakes heist. But it's a race John won't win without former best friend/co-reporter Rachel Miller, who just so happens to want him dead. Can this motley crew flock together long enough for their mission to take flight?
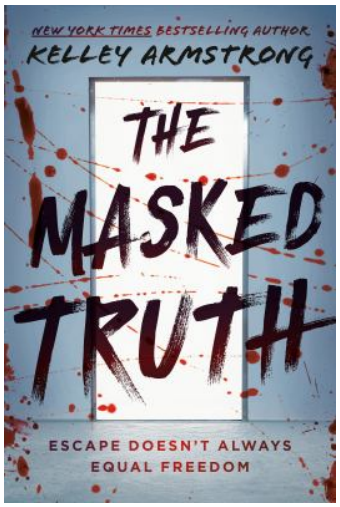 *978-1-77488-926-8*	***The Masked Truth*** - Kelley Armstrong **5-5-2026**	Thriller Mystery	Riley Vasquez is haunted by the brutal murder of the couple she was babysitting for. Max Cross is suffering under the shadow of a life-altering diagnosis he doesn't dare reveal. When they're forced by their families to spend a weekend away at a therapy camp for teens with "issues," neither of them think things can get any worse . . . until three masked men take them hostage.
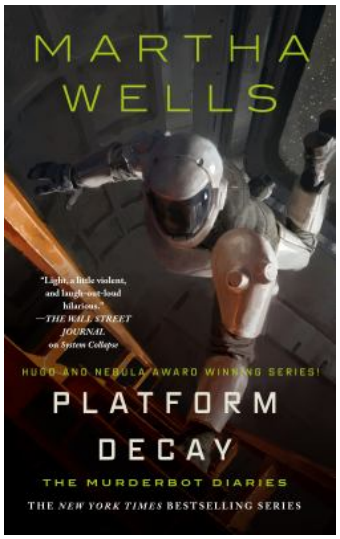 *978-1-25082-700-5*	***Platform Decay*** *(Murderbot Diaries #8)* - Martha Wells **5-5-2026**	Adult for YA Science fiction	Everyone's favorite lethal SecUnit is back. Having someone else support your bad decision feels kind of good. After volunteering to run a rescue mission, Murderbot realizes that it will have to spend significant time with a bunch of humans it doesn't know. Including human children. Ugh. This may well call for... eye contact!

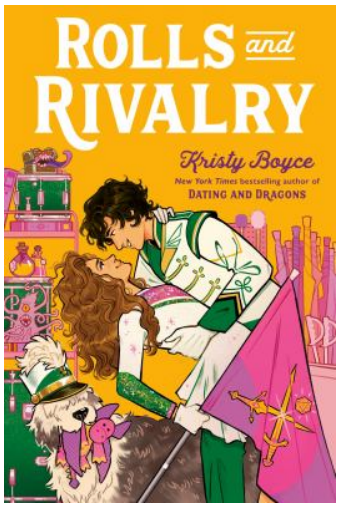 *978-0-593-89922-9*	***Rolls and Rivalry*** - Kristy Boyce **5-5-2026**	Romance Gaming	Hazel Buchanan has her senior year mapped out: Win respect as color guard captain, kick off her first D&D campaign, and steer clear of distractions. But her plan takes a critical hit when Max--her former best friend and longtime crush--returns to town with drumsticks in hand and an unexplained chip on his shoulder.
 *978-0-06-322908-2*	***Shards of Silence*** - Brian Lee Young **5-5-2026**	Realistic fiction Abuse Bullying	Even if it hurts to leave behind his friends and family in Navajo, New Mexico--especially his great-grandmother, Mildred--Derrick knows his scholarship to an elite East Coast boarding school is a once-in-a-lifetime opportunity. On the phone, Mildred begs Derrick to leave Sagefield. When he realizes her fear comes from her time in federal Native boarding schools, he knows he's finally found the term paper theme he believes in: carrying her voice into the future.
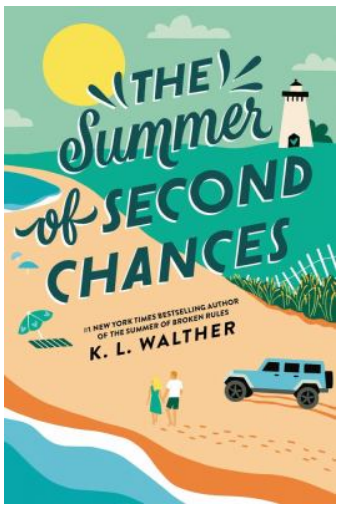 *978-1-46428-946-0*	***The Summer of Second Chances*** - K. L. Walther **5-5-2026**	Romance Families	When her stepmother asks the family to spend three weeks of the summer on Martha's Vineyard, Olivia plans to say no...until she discovers an old box her grandmother Annie filled with photos and memories from her own time there. Olivia decides to follow in her grandmother's footsteps and spend some time on the island that Annie describes as magical.

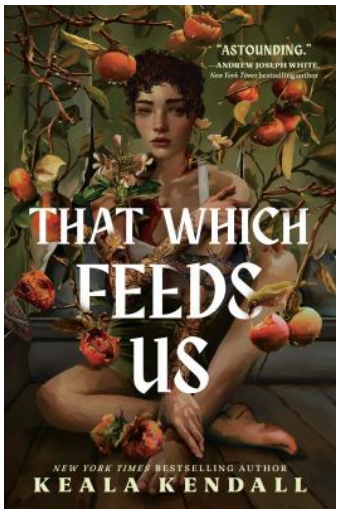 *979-82-17-11796-3*	***That Which Feeds Us: A Hawaiian Gothic*** - Keala Kendall **5-5-2026** ***2026 National Book Award Finalist**	Supernatural Thriller Romance	What the world's wealthiest believe is their dream vacation is Lehua's nightmare. When her twin sister, Ohia, goes missing, Lehua follows her trail to Kōpaʻa to find her. Instead, Lehua is cut off from civilization—and help—after the island's boat leaves without her, stranding her with the resort's lavish guests and enigmatic staff.
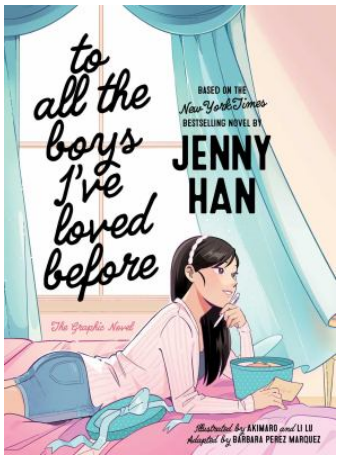 *978-1-66598-310-5*	***To All the Boys I've Loved Before: The Graphic Novel*** - Jenny Han; adapted by Barbara Perez Marquez; illustrated by Akimaro and Li Lu **5-5-2026**	Graphic novel Romance	Lara Jean Covey keeps her love letters in a hatbox her mother gave her. They aren't love letters that anyone else wrote for her; these are ones she's written. One for every boy she's ever loved. When she writes, she pours out her heart and soul and says all the things she would never say in real life, because her letters are for her eyes only. Until the day her secret letters are mailed and, suddenly, Lara Jean's love life goes from imaginary to out of control.
 *978-1-66598-222-1*	***Until Next Summer*** - Allison Ashley **5-5-2026**	Romance	A teen starts to fall for the boy she and her best friend agreed was off-limits while building a relationship with the new guy in town at the same time in this seaside teen romance.

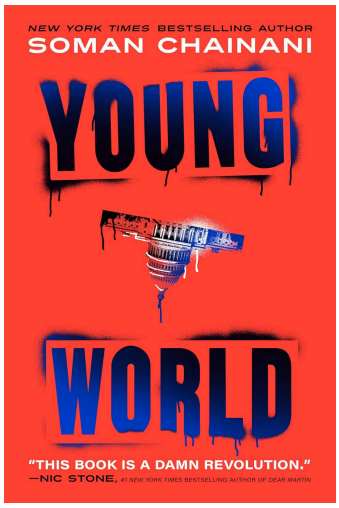 *978-0-593-90518-0*	***Young World*** - Soman Chainani **5-5-2026**	Dystopian Thriller Politicians	Eight of the world's most powerful nations are now led by teenagers. When these young leaders convene at their first summit in Sweden, they face the monumental task of setting a new course for history. But the first night, their unity is shattered when a leader is murdered in cold blood, and Benton is the only suspect. Hunted by enemies young and old, he must untangle a deadly web of secrets, betrayal, and power plays--while the future of the world hangs in the balance.
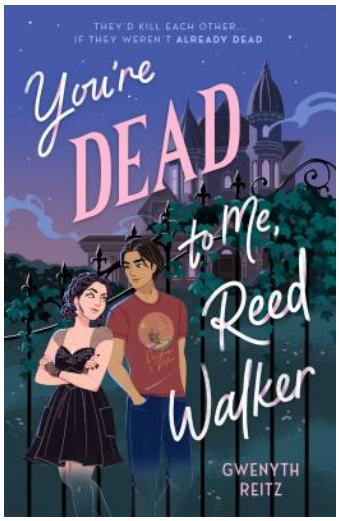 *978-1-25040-417-6*	***You're Dead to Me, Reed Walker*** - Gwenyth Reitz **5-5-2026**	Mystery Supernatural Romance	Tessa Sinclair is a winner. Winner of spelling bees, science fairs, and scholarships. So when she finds herself unexpectedly dead after a graduation party in an abandoned mansion, she's none too pleased. What's worse, her rival, Reed Walker, is there too--deceased, smug, and annoying as hell. Being a ghost is hard enough, but it's a thousand times worse having to haunt the same house as your nemesis.
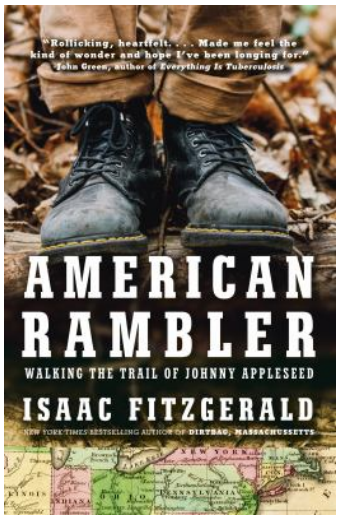 *978-0-593-53779-4*	***American Rambler: Walking the Trail of Johnny Appleseed*** - Isaac Fitzgerald **5-12-2026**	Adult for YA Nonfiction Memoir Travelogue Legends	New York Times bestselling author Isaac Fitzgerald sets off to the heart of America, following the path of the legendary Johnny Appleseed on an epic journey that both takes him far from home and brings him closer to it.

 *979-82-17-11255-5*	***Girls Like Us*** - Jennifer Dugan **5-12-2026** [sequel to: *Some Girls Do*]	Romance	Ruby and Morgan are counting down the days to a spring break getaway and the bliss of a whole summer vacation together. But when Morgan discovers she's a finalist for the perfect internship and Ruby gets a shot to appear on her favorite automotive TV show, their plans are thrown into question. With both girls unwilling to stand in the way of each other's future, they wonder: Can their relationship still go the distance even if they're on separate paths?
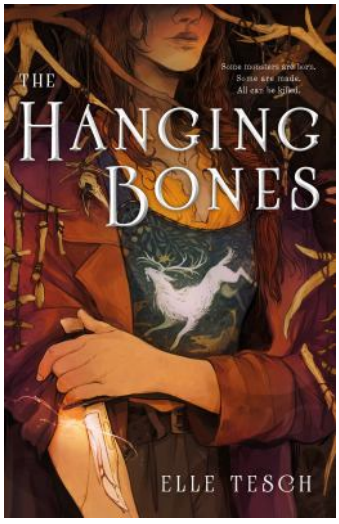 *978-1-25037-974-0*	***The Hanging Bones*** - Elle Tesch **5-12-2026**	Fantasy Horror Folklore	*Some monsters are born. Some are made. All can be killed.* When her beloved cousin becomes the latest target of the baron's lecherous appetites, Katrin knows only his death will keep her family safe, and the only way she can claim his life is to win the hunt herself. But something hungry has begun to stir in the woods, something even older and more powerful than the stag. As the horrifying, mutilated bodies pile up, Katrin begins to question where the true danger lies.
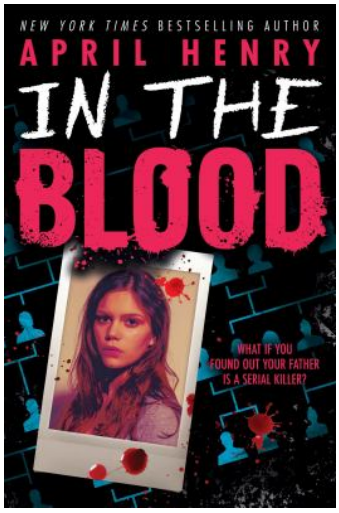 *978-0-316-58621-4*	***In the Blood*** - April Henry **5-12-2026**	Mystery Thriller	Tessa takes a DNA test in hopes of finding the answers about her biological parents. With best friend El and lab partner Victor, Tessa uses the results to start building her family tree. But they find more dead ends than answers. Her biological father remains a complete mystery, at least until the police show up. For fifteen years, they've been trying to identify a serial killer known as the Portland Phantom. Tessa may be the link they've been waiting for.

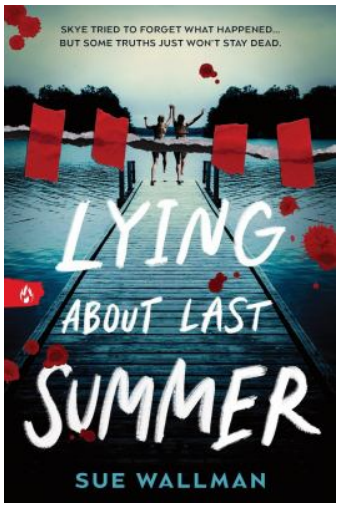 *978-1-46423-590-0*	***Lying About Last Summer*** - Sue Wallman **5-12-2026**	Mystery Thriller Grief	Last summer, Skye's sister died in a tragic accident. Skye is sent off to a remote, week-long camp for troubled teens. Then Skye receives a text...from her dead sister. Who is pretending to be Luisa? And who at camp can be trusted? Skye must confront her past. But what if the danger is right in front of her?
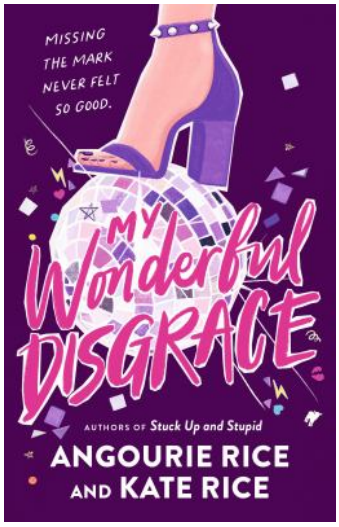 *978-1-53624-743-5*	***My Wonderful Disgrace*** - Angourie Rice and Kate Rice **5-12-2026**	Romance Epistolary fiction	Amy Middleton isn't in love with Leo Prince. Not yet. The Senior Year Ball is days away, and he still hasn't agreed to be her date. When he finally says yes, success seems assured, and the night belongs to Amy, arriving on Leo's tuxedoed arm as planned. But with the buzz of an unexpected text, nothing that happens next will be as it seems--least of all Amy's carefully choreographed love story.
 *978-0-06-328750-1*	***Royal Summer*** - Kass Morgan **5-12-2026**	Romance	Aspiring writer Hannah has scored the opportunity of a lifetime: interning in Scotland for her favorite author. But plans are derailed when her idol suddenly decides to abscond to Japan. So it almost seems too good to be true when a mysterious stranger--a tall, obnoxiously cute stranger--she meets at the pub one night gets her job at the royal family's castle in Inveresk. It's only when she shows up to her first day of work that she realizes the stranger is Finnian, the prince of England.

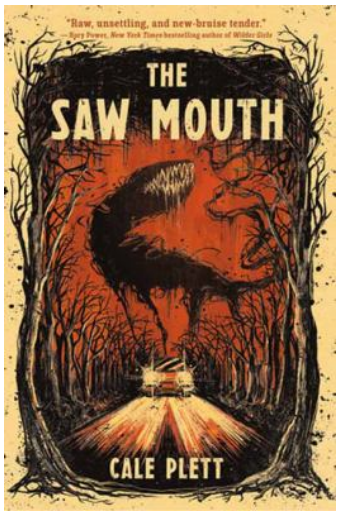 *979-82-17-02570-1*	***The Saw Mouth*** - Cale Plett **5-12-2026**	Dystopian Thriller Supernatural	A heart-pounding rural horror following a teen who survives a near-apocalypse, only to be hunted by a mysterious monster whose very existence is entwined with their own.
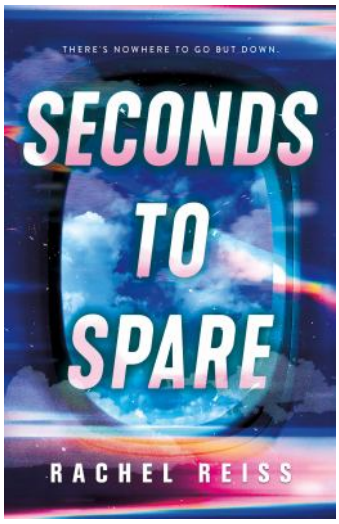 *978-1-25036-616-0*	***Seconds to Spare*** - Rachel Reiss **5-12-2026**	Thriller Time travel	Evelyn Werth is trapped in what feels like a never-ending nightmare. She's the only person onboard Aloha Airways Flight 1333 who's stuck in a 28-minute time loop, one that repeats over and over again. When Orion James -the cute boy who's been asleep the entirety of each cycle- wakes, it triggers an alarming change in the events. They must find the hidden clues, piece together the moving puzzle, and save everyone onboard -before it's too late.
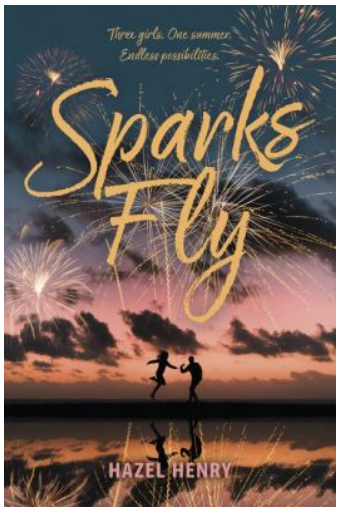 *978-0-06-347454-3*	***Sparks Fly*** - Hazel Henry **5-12-2026**	Romance	Three sisters, one summer, the Hollidays are having a summer to remember . . . The Holliday sisters have so many questions: about love, friendship, and who they want to be. Luckily, they also have each other.

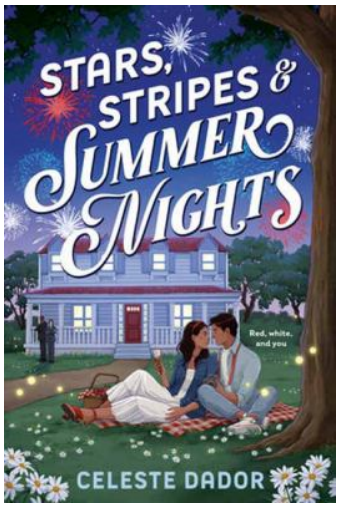 *979-82-17-02973-0*	***Stars, Stripes & Summer Nights*** - Celeste Dador **5-12-2026**	Romance	A swoony, patriotic romance with *Gilmore Girls* charm—follow First Daughter Abby as she dives into a summer of surprises, small-town magic, and sparks with the boy who shakes up her world. What if the person who turns your world upside down is exactly who you're meant to find?
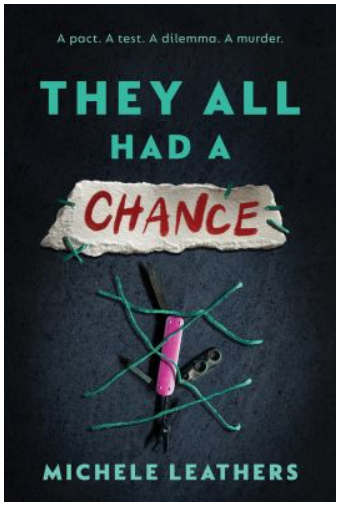 *978-1-46426-031-5*	***They All Had a Chance*** *(They All Had a Reason, Book 4)* - Michele Leathers **5-12-2026**	Thriller Horror	Jane Flowers returns to Camp Sunshine, on remote Catalina Island, determined to leave her Plain Jane reputation behind. She's finally scored a position as a camp counselor, but she soon learns there will be no campers this year. Instead, there will be a high stakes competition among the teen counselors for a life-changing reward. With the stakes never higher, and quitting not an option, Jane will have to play the game and outsmart a murderer in order to survive.
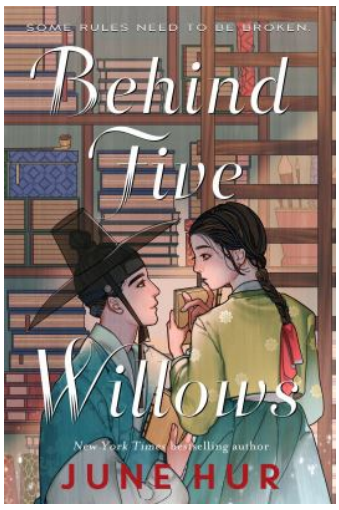 *978-1-25034-808-1*	***Behind Five Willows*** - June Hur **5-19-2026**	Classic retelling Historical fiction Romance	A warm and romantic homage to Jane Austen's *Pride and Prejudice* set in historical Korea, about a reader and a writer who secretly fight against government book banning and find themselves irresistibly drawn together.

 *978-0-8234-6049-6*	***Calling Me Home*** - Laurin Becker Macios **5-19-2026**	Novel in verse Realistic fiction Teen pregnancy	Jenny Campbell, recent high school graduate, has spent her unrooted childhood planning for a future she can control. But first, a carefully mapped solo backpacking trip through Europe. At summer's end, Jenny returns to the States ready to launch her New York City future. And then, she learns she's pregnant. Choosing to end her pregnancy, Jenny tries to keep her plans--but finds she may no longer be the person meant to live them.
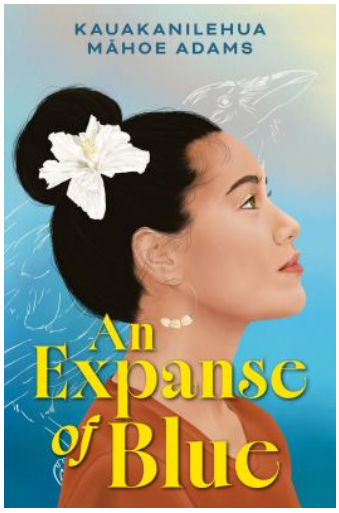 *978-0-06-341795-3*	***An Expanse of Blue*** - Kauakanilehua Mahoe Adams **5-19-2026**	Novel in verse Family Romance	Aouli pours her secrets and herself into her song journal. The one place she feels tied down to earth is at her Aunty Ehu's house. Then, an unspeakable truth about her father shatters this one perfect corner of her life. As Aouli's world constricts around what others wish she could be, language fails her. But when a new boy, Nalu, turns up with eyes that seem to pierce right into her soul, maybe it's love that can give her the words to set herself free.
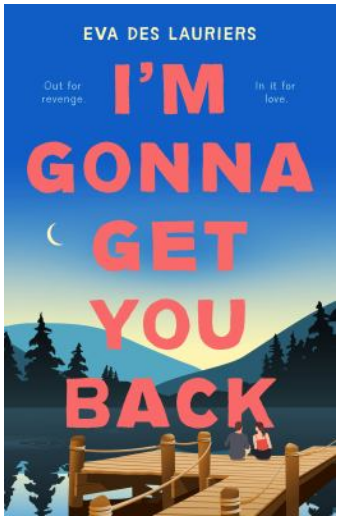 *978-1-25091-057-8*	***I'm Gonna Get You Back*** - Eva Des Lauriers **5-19-2026**	Romance	Small-town scandals, explosive secrets, and friendship fallouts threaten to tear Clara and Reid apart--all over again... Reid isn't the only one hiding something, and Clara isn't the only one with regrets. Their spark is still strong enough to set off a wildfire, but their secrets might just tear them apart for good.

 *978-0-7352-2945-7*	***Landing in Place*** - Sherine Hamdy; illustrated by Myra El Mir **5-19-2026**	Graphic novel Realistic fiction	When Anisa fails her first semester of college, she begs her parents to let her take time off to visit Cairo and stay with her grandfather. Finally free to have her own experiences, Anisa begins a journey of self-discovery and she starts to develop her own artistic voice. When Anisa returns to the United States, many of these expectations shift, but she learns to draw on the love of friends and family in order to stay true to herself.
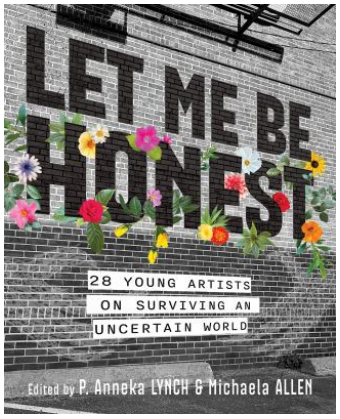 *978-1-83402-042-6*	***Let Me Be Honest: 28 Young Artists on Surviving an Uncertain World*** - Michaela Allen; illustrated by P. Anneka Lynch **5-19-2026**	Nonfiction Mental health	This mixed-media anthology takes readers on an emotional journey through the highs and lows of being a teen in these turbulent and often challenging times. This book showcases poetry, memoir, art, photos, and essays, exploring racism, mental health, substance use, and difficult relationships. In the process, the artists show how they have made their own way despite societal and personal challenges.
 *978-1-68263-837-8*	***The Lustrous Dark*** - Loretta Chefchaouni **5-19-2026**	Classic retelling Fantasy	Shay's realm has long stood on the brink of war between the men who control magic and the revolutionaries who want to eliminate it. But in the forest, Shay hears the pleading call of ancient spirits who claim that not only has magic been stolen, but Shay has the power to return it. With the help of a spitfire revolutionary and the boy who's winning over her heart, Shay discovers the horrific truth of who produces Snow and will have to decide for herself whether to heed the spirits' charge or fade into obscurity.

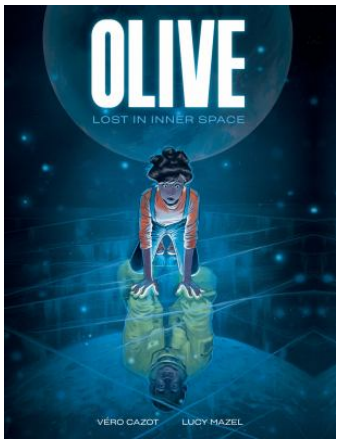 *978-1-41978-827-7*	***Olive: Lost in Inner Space*** - Véro Cazot; illustrated by Lucy Mazel **5-19-2026**	Graphic novel Science fiction Magical realism	Wherever she is, Olive has never quite fit in, and living in a dorm room for the first time is no exception. To get away from the bullies, annoying teachers, and her parents, Olive escapes alone into her own vast world of vivid landscapes and fantastical inventions--until she gets an unexpected visit from a mysterious astronaut.
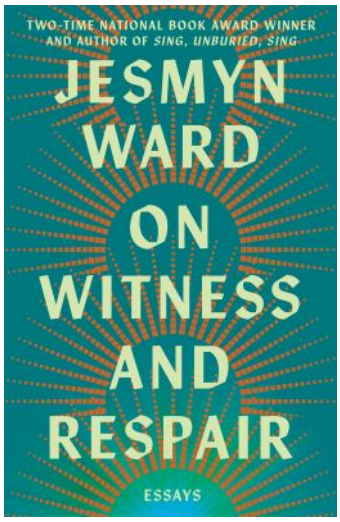 *978-1-66806-426-9*	***On Witness and Respair: Essays*** - Jesmyn Ward **5-19-2026**	Essays Black history	This collection of essays documents more than a decade of work in the life of a singular writer. Beginning with her upbringing in a multigenerational household in rural Mississippi, the cradle of both her youth and her gift for storytelling, Ward brings her keen wisdom and hauntingly lyrical prose to a range of topics, following in her grandmother Dorothy's footsteps when she promises always to "Tell it straight. Tell it all."
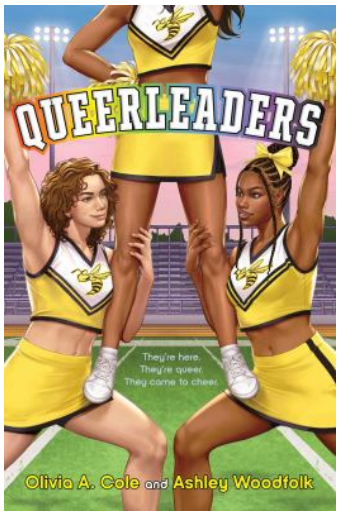 *978-1-66596-734-1*	***Queerleaders*** - Olivia A. Cole and Ashley Woodfolk **5-19-2026**	Romance Humor	When a rumor sparks that this season, newly minted captain Davie has been specifically recruiting queer members only, Davie is accused of "discrimination" against straight students. She's given an ultimatum: recruit a straight athlete for the team or the funding for their competitive cheer season will take a major tumble.

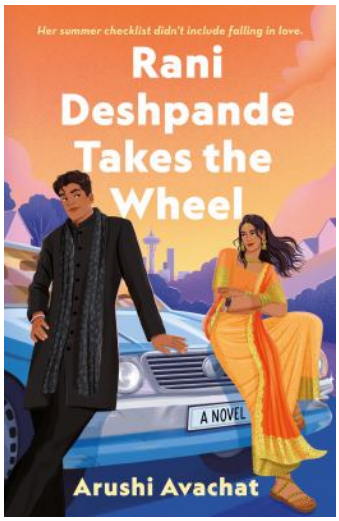 *978-1-25089-590-5*	***Rani Deshpande Takes the Wheel*** - Arushi Avachat **5-19-2026**	Romance	Kush and Rani grew up together, but they couldn't be less alike. Kush is the beloved model son; Rani is more the black sheep. So when their mothers first force the pair to drive together, the arrangement feels like a recipe for disaster. As the lessons progress, however, Rani discovers there's more to the boy she's known her whole life than meets the eye.
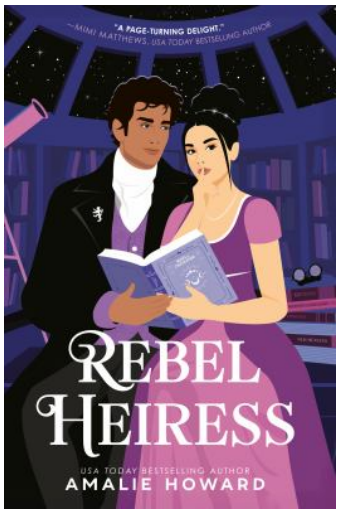 *979-82-17-02416-2*	***Rebel Heiress*** - Amalie Howard **5-19-2026**	Historical fiction Romance	A young heiress must disguise herself to attend a prestigious, all-male university, where she unexpectedly falls for her handsome tutor.
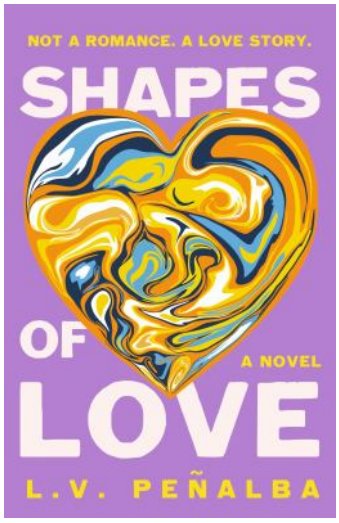 *978-1-25040-837-2*	***Shapes of Love*** - L. V. Peñalba **5-19-2026**	Romance	When Sasha's first album throws her into stardom, her fans become obsessed with discovering who inspired her love songs. Except, Sasha is aroace-spec, and she's not interested in romance. After running into Kai, her estranged best friend who she hasn't seen in two years, pictures of them together leak, and everyone assumes he's Sasha's muse, the "boyfriend" who broke her heart.

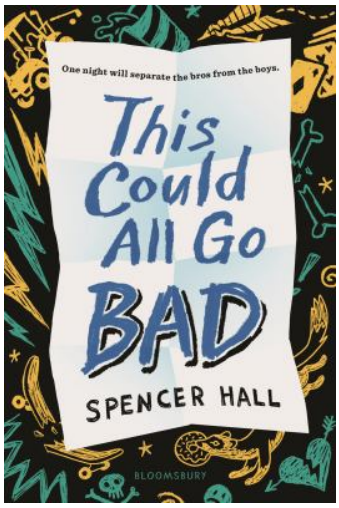 *978-1-54761-811-8*	***This Could All Go Bad*** - Spencer Hall **5-19-2026**	Realistic fiction Humor Friendship	When Jensen's two best friends, Maleek and Cooper, show up to kidnap him (OK, recruit him) to compete against a group of girls in a series of escalating dares, The boys set out on an epic race against the clock that includes faulty skateboards, internet-famous ferrets, and a stolen golf cart. But when Jensen finds out that Maleek and Cooper have been keeping a huge secret from him, he'll need every scrap of his newfound bravery to save their friendship.
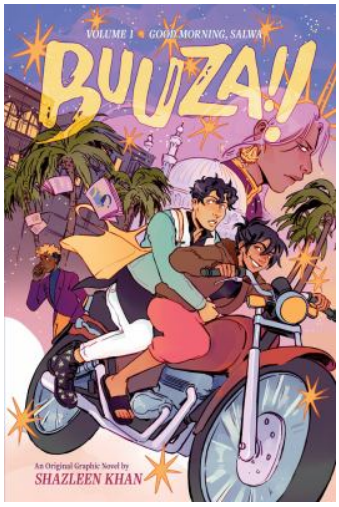 *978-1-41978-849-9*	***Good Morning, Salwa*** *(BUUZA!! Volume 1)* - Shazleen Khan **5-26-2026**	Graphic novel Fantasy	On New Year's Eve 1997, in the bustling city of Salwa, Zach, a down-on-his-luck phone operator, receives a misdialed call from a distressed man named Zhen which sparks an undeniable connection. Zach is thrown into a search for his mystery man that stretches across multiple cities and a tangled web of exes, missed connections, and frenemies.
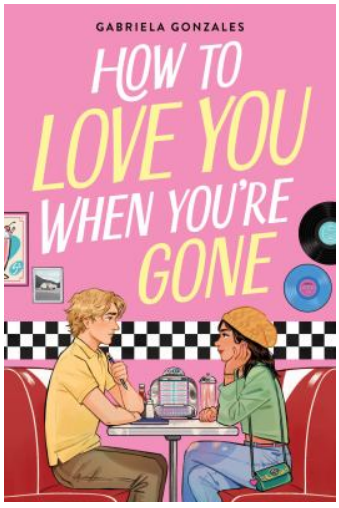 *978-0-316-58604-7*	***How to Love You When You're Gone*** - Gabriela Gonzales **5-26-2026**	Romance	After an awful blind date ("disaster" doesn't even begin to describe it), Mayte and Auggie never want to see each other again. When forced together by their merging social circles, the pair must at least pretend to get along...but soon they develop actual feelings. Then tragedy strikes Mayte's family. Auggie feels compelled to write her story to help her process and heal--but are his intentions truly selfless?

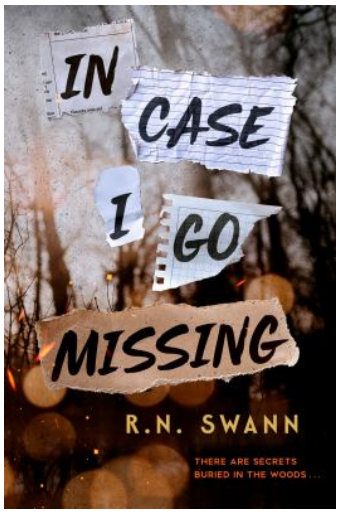 *978-0-593-69533-3*	***In Case I Go Missing*** - R. N. Swann **5-26-2026**	Mystery	Fenny Allen has been Sarah Vincenty's sidekick for as long as she can remember. Sarah has built a reputation in their town as an amateur detective. Now Sarah is missing. The police have written her off as yet another teen runaway, but Fenny is convinced there's foul play. And when she discovers a binder Sarah left behind, entitled *In Case I Go Missing*, Fenny realizes that Sarah disappeared while investigating her biggest case yet.
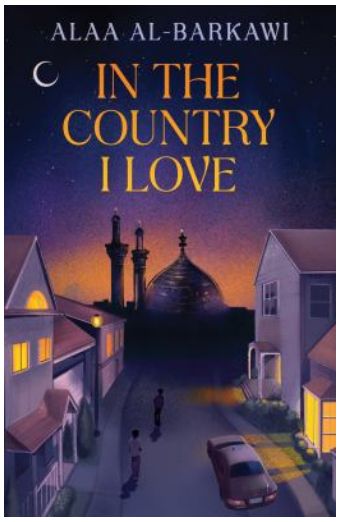 *978-1-68263-810-1*	***In the Country I Love*** - Alaa Al-Barkawi **5-26-2026**	Realistic fiction Prejudice Bullying	Two Iraqi American best friends--a struggling teen father and the community's golden boy--confront dark truths about their families in the wake of a devastating crime. When their secret friendship is exposed, the consequences set off a series of events that cause family secrets from both sides to come to light, and neither Yassir nor Khaled are prepared to learn the stains that taint their family names.
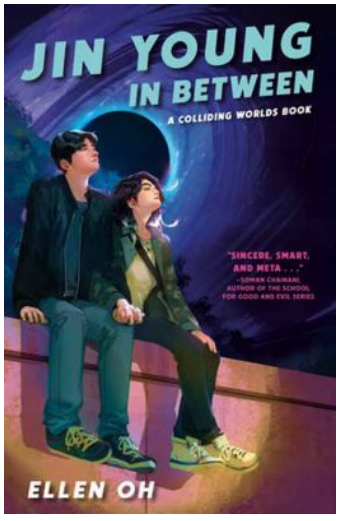 *978-0-593-12598-4*	***Jin Young, In Between: A Colliding Worlds Book*** - Ellen Oh **5-26-2026**	Science fiction Romance	Jin's whole world been turned upside down. But then the impossible happens--Jin teleports to Mina's world. But with every visit, cataclysmic weather threatens Jin's world. And a mysterious lab seems way too interested in testing Jin's new teleporting ability. Is Jin ready to risk it all for the girl he loves?

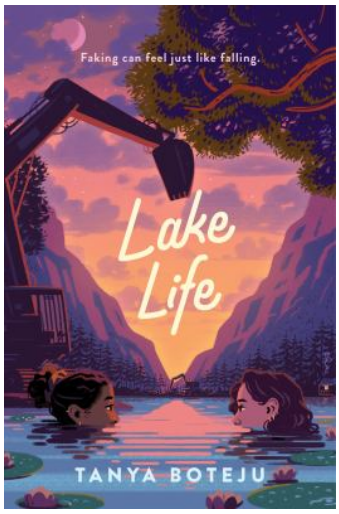 *978-0-06-335854-6*	***Lake Life*** - Tanya Boteju **5-26-2026**	Romance	This is definitely not how Maya wanted to spend the summer--depressed at her once-beloved cabin in Spruce Lake, and unable to avoid seeing her lifelong best friend, Rashida, after confessing her woefully unrequited love to her last year. Gabe is pretty sure she'll be spending this entire summer bored and alone...until she meets Maya. Together, they hatch a fake-dating scheme to make Rashida jealous and convince Gabe's mom that Gabe has turned a wholesome new leaf.
 *978-1-66595-097-8*	***The Last Best Quest Ever*** - F.T. Lukens **5-26-2026**	Fantasy Romance	A fraudulent teen quester must team up with a brooding, royal rival on a perilous adventure to save her brother's life in this cozy young adult romantasy full of mythical creatures.
 *978-1-25037-058-7*	***We Could Be Anyone*** - Anna-Marie McLemore **5-26-2026**	Horror Thriller Supernatural	Lola and Lisandro are actors during Hollywood's Golden Age, but you won't see them on any silver screen. Instead, these siblings use their talents to scam the rich and famous out of their ill-begotten cash. The siblings have their sights set on their next target: The Coterie. But this job requires them to do something they've never done before: switch roles. And as strange things keep happening at The Coterie... things that even Lola and Lisandro can't explain.

List curated by the BSD Library Services team of district librarians.
Cover images and summaries from Follett Titlewave, GoodReads, and/or Amazon.