

Norwegian snowpoles

By me (tobetelogi)

This ignores a lot of gen2 coverage since i dont like gen2 coverage

Basics

3 main types of snowpoles orange plastic, black plastic, and bamboo snowpoles

Orange plastic

Orange plastic is the most common type and the normal type that you can see all over the country



Black plastic

Black plastic is more regional and will mostly be found in Trøndelag, Møre og Romsdal and Vestland, but can also be found in Nordland and more rarely in Innlandet, Buskerud, Rogaland and Telemark



Bamboo

Bamboo is also regional and can mostly be found in Innlandet, Akershus, Østfold, Buskerud and Vestfold but can also be found rarely in Trøndelag, Vestland, Agder, Telemark and Rogaland

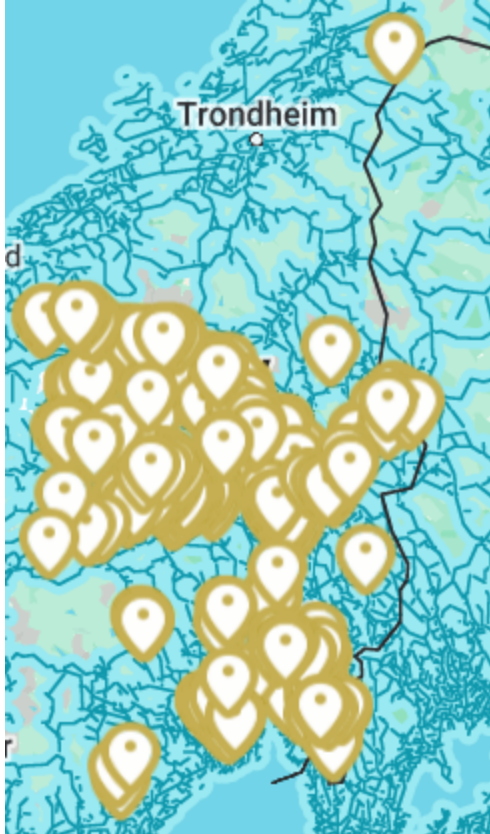

Other

Green plastic is found mostly around the island of Senja in Troms since the company selling these are located in Finnsnes, Gryllefjord, Sørreisa and Senjahopen (all these towns are located on or very close to Senja), this company also sells other colors that may appear but green is the most common one, these are also found less commonly all over Troms and Finnmark (and a smaller variation of the blue snowpoles can be found around elverum as you be seen in the image below

<https://maps.app.goo.gl/aydmN9JETvicmAf86>)



Big wooden sticks are found on roads that are covered with snow almost the entire year, i had to handpick these so I may be missing some roads.

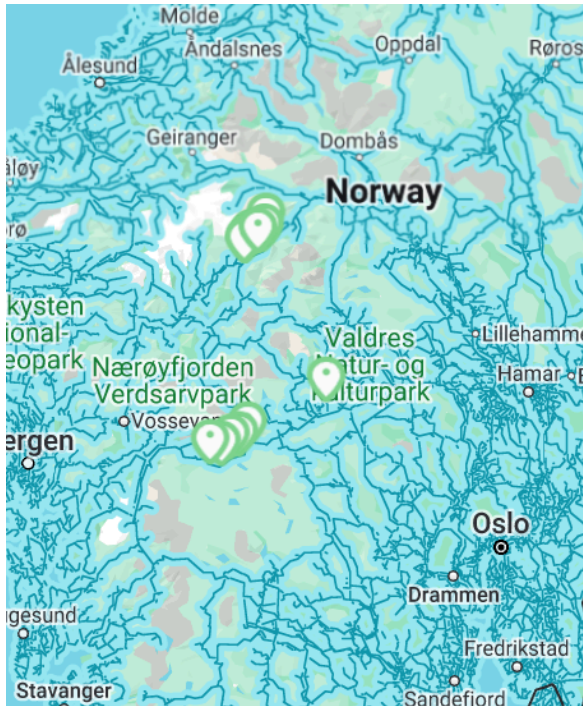

Reflectors/Not that basic

High mid

Having the reflector between the middle and the top of the snowpole is the most common and can be found all over the country

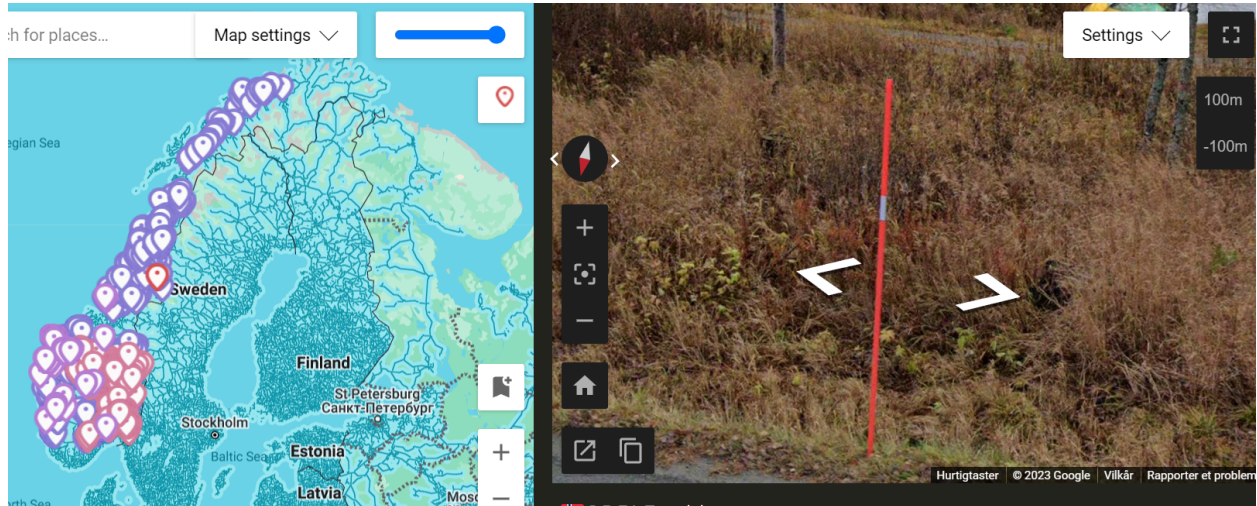

Mid

Having the reflector in the middle of the snowpole is common in the north of the country, but can also rarely be seen on a few roads in Telemark, the new 2024 coverage in Finnmark does not use these snowpoles but the high mid (normal) ones.

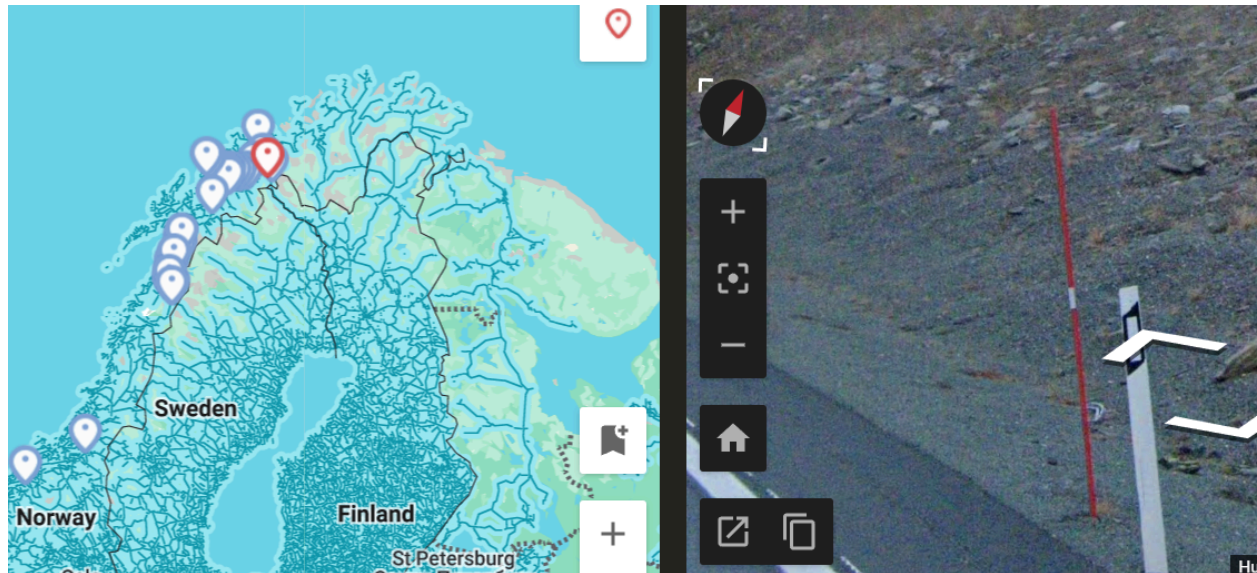

Big bamboo

Big bamboo snowpoles are similarly placed as the big sticks but more common (Im probably missing some roads here too since i have to handpick them)

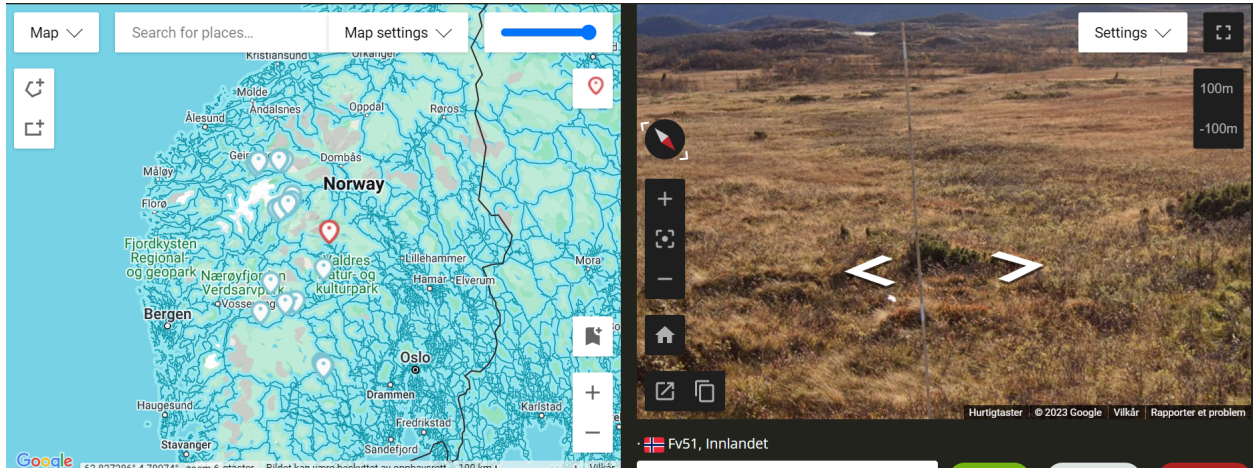

Orange top and high mid

Orange with 2 reflectors one on the top and one high mid is mostly found in Nordland and northern Trøndelag

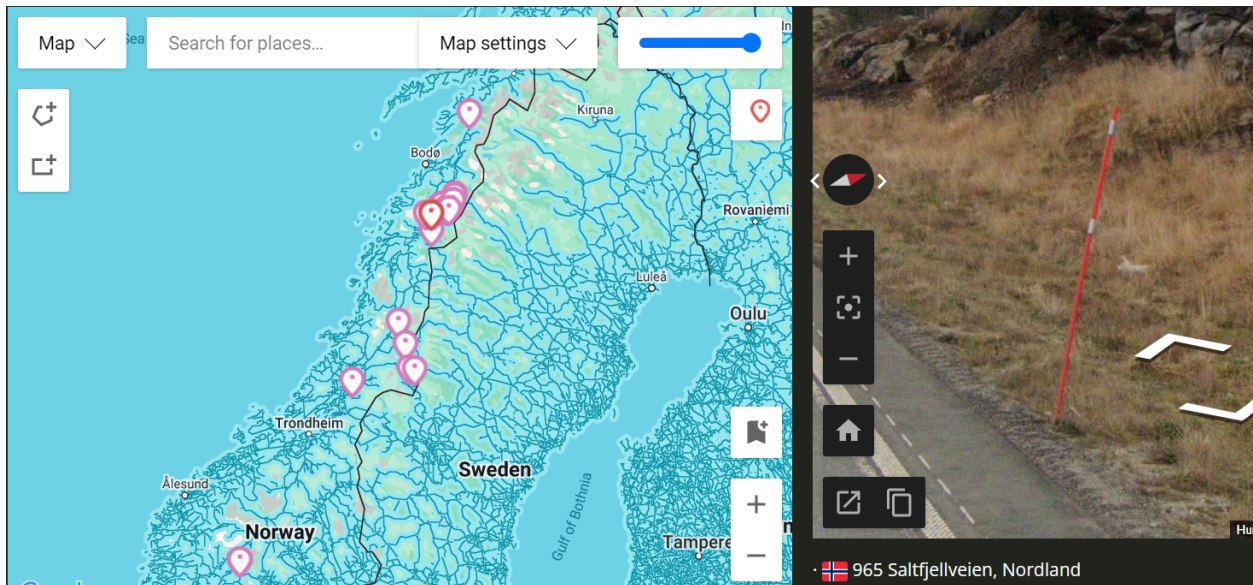

Bigger reflector

Bigger reflectors are found in both orange and black plastic in northern Møre og Romsdal

