Prince of Peace Lutheran Church
Traditional Service
8:00am



February 12th, 2023

1421 W. Ball Rd.

Anaheim, CA 92802

Welcome
to Our Church

"This is the day the Lord has made let us rejoice and be glad in it."

A special welcome to all our guests and visitors: We are grateful to have you gather together with us as a community of faith where God promises to be present with us to deliver his gracious gifts of forgiveness, life, and salvation to each one of us on account of His Son, Jesus Christ. May you leave this service nurtured and strengthened in faith towards God, and may the grace and love of our Lord Jesus for you overflow into the lives of those you serve this week.

So that we may acknowledge your visit, we encourage newcomers to please fill out the RED BOOK in the pew pocket.

Children are welcome to worship here at Prince of Peace but if a little one (or their parent) needs a short break, you can still be a part of our service in our well-equipped Nursery. The nursery door is on the left side of the church and can be accessed through the kitchen if need be.

Please let us know how we might serve you: Feel free to talk to Pastor Darrin Sheek or one of our Elders, or you may contact our Church Secretary at Church@princeofpeaceanaheim.org or 714-774-0993 | www.Popanaheim.org

Confession and Absolution

Stand

650 Holy Spirit, Ever Dwelling

The sign of the cross may be made by all in remembrance of their Baptism.

P In the name of the Father and of the T Son and of the Holy Spirit.

C **Amen.**

P If we say we have no sin, we deceive ourselves, and the truth is not in us.

C **But if we confess our sins, God, who is faithful and just, will forgive our sins and cleanse us from all unrighteousness.**

Silence for reflection on God's Word and for self-examination.

P Let us then confess our sins to God our Father.

C **Most merciful God, we confess that we are by nature sinful and unclean. We have sinned against You in thought, word, and deed, by what we have done and by what we have left undone. We have not loved You with our whole heart; we have not loved our neighbors as ourselves. We justly deserve Your present and eternal punishment. For the sake of Your Son, Jesus Christ, have mercy on us. Forgive us, renew us, and lead us, so that we may delight in Your will and walk in Your ways to the glory of Your holy name. Amen.**

P Almighty God in His mercy has given His Son to die for you and for His sake forgives you all your sins. As a called and ordained servant of Christ, and by His authority, I therefore forgive you all your sins in the name of the Father and of the T Son and of the Holy Spirit.

C **Amen.**

Service of the Word

Introit *Psalm 98:7–9; antiphon: v. 2*

The LORD has made known his salvation;
he has revealed his righteousness in the sight of the nations.
Let the sea roar, and all that fills it;
the world and those who dwell in it!
Let the rivers clap their hands; let the hills sing for joy together before the LORD,
for he comes to judge the earth.

He will judge the world with righteousness,
and the peoples with equity.

Glory be to the Father and to the Son
and to the Holy Spirit;
as it was in the beginning,
is now, and will be forever. Amen.
The LORD has made known his salvation;
he has revealed his righteousness in the sight of the nations.

Kyrie

LSB 168

A In peace let us pray to the Lord.

C **Lord, have mercy.**

A For the peace from above and for our salvation let us pray to the Lord.

C **Lord, have mercy.**

A For the peace of the whole world, for the well-being of the Church of God, and for the unity of all let us pray to the Lord.

C **Lord, have mercy.**

A For this holy house and for all who offer here their worship and praise let us pray to the Lord.

C **Lord, have mercy.**

A Help, save, comfort, and defend us, gracious Lord.

C **Amen.**

Gloria in Excelsis

LSB 170

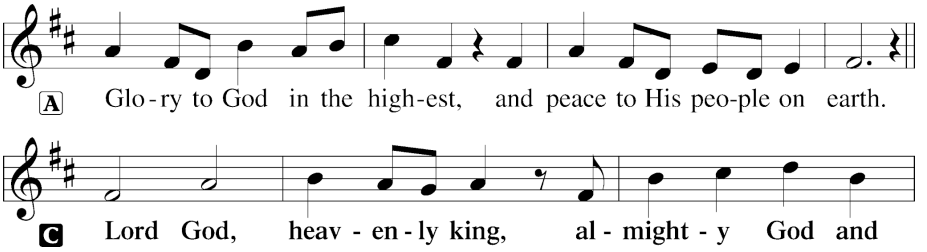

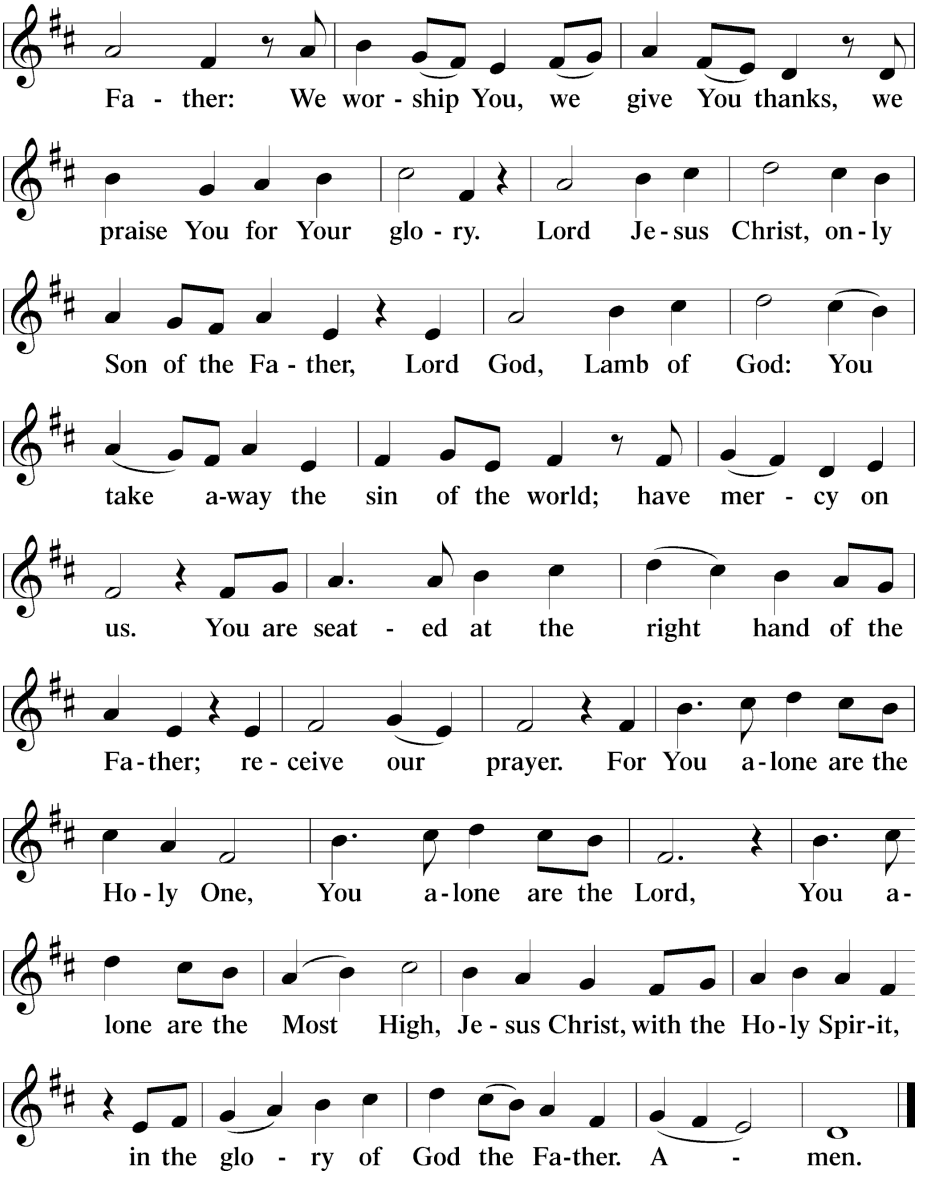

Salutation and Collect of the Day

P The Lord be with you.

C And also with you.

P Let us pray.

O Lord, graciously hear the prayers of Your people that we who justly suffer the consequence of our sin may be mercifully delivered by Your goodness to the glory of Your name; through Jesus Christ, Your Son, our Lord, who lives and reigns with You and the Holy Spirit, one God, now and forever.

C **Amen.**

Sit

Old Testament Reading

Deuteronomy 30:15–20

15"See, I have set before you today life and good, death and evil. 16If you obey the
commandments of the Lord your God that I command you today, by loving the
Lord your God, by walking in his ways, and by keeping his commandments and his
statutes and his rules, then you shall live and multiply, and the Lord your God will
bless you in the land that you are entering to take possession of it. 17But if your heart
turns away, and you will not hear, but are drawn away to worship other gods and
serve them, 18I declare to you today, that you shall surely perish. You shall not live
long in the land that you are going over the Jordan to enter and possess. 19I call
heaven and earth to witness against you today, that I have set before you life and
death, blessing and curse. Therefore choose life, that you and your offspring may
live, 20loving the Lord your God, obeying his voice and holding fast to him, for he is
your life and length of days, that you may dwell in the land that the Lord swore to
your fathers, to Abraham, to Isaac, and to Jacob, to give them."

A This is the Word of the Lord.

C **Thanks be to God.**

Psalm

Psalm 119:1–8; antiphon: v. 1

Aleph

1Blessèd are those whose way is blameless,
who walk in the law of the Lord!
2Blessèd are those who keep his testimonies,
who seek him with their whole heart,
3who also do no wrong,
but walk in his ways!
4You have commanded your precepts
to be kept diligently.
5Oh that my ways may be steadfast
in keeping your statutes!

6 Then I shall not be put to shame,
having my eyes fixed on all your commandments.
7 I will praise you with an upright heart,
when I learn your just and righteous decrees.
8 I will keep your statutes;
do not utterly forsake me!

Epistle

1 Corinthians 3:1–9

1 But I, brothers, could not address you as spiritual people, but as people of the
flesh, as infants in Christ. 2 I fed you with milk, not solid food, for you were not ready
for it. And even now you are not yet ready, 3 for you are still of the flesh. For while
there is jealousy and strife among you, are you not of the flesh and behaving only in
a human way? 4 For when one says, "I follow Paul," and another, "I follow Apollos,"
are you not being merely human?

5 What then is Apollos? What is Paul? Servants through whom you believed, as
the Lord assigned to each. 6 I planted, Apollos watered, but God gave the growth.
7 So neither he who plants nor he who waters is anything, but only God who gives
the growth. 8 He who plants and he who waters are one, and each will receive his
wages according to his labor. 9 For we are God's fellow workers. You are God's field,
God's building.

A This is the Word of the Lord.

C **Thanks be to God.**

Stand

Alleluia and Verse

LSB 173

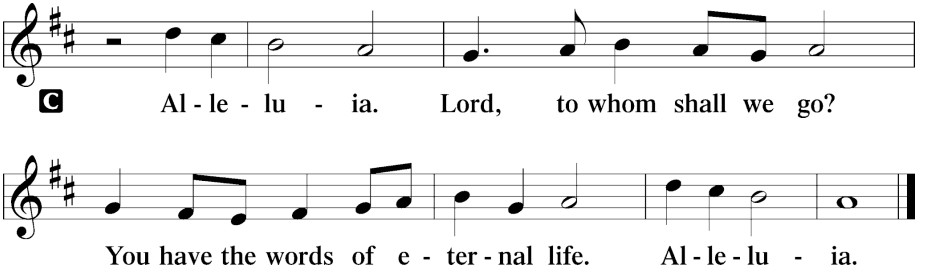

Holy Gospel

Matthew 5:21–37

P The Holy Gospel according to St. Matthew, the fifth chapter.

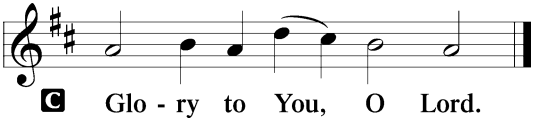

21[Jesus said:] "You have heard that it was said to those of old, 'You shall not
murder; and whoever murders will be liable to judgment.' 22But I say to you that
everyone who is angry with his brother will be liable to judgment; whoever insults
his brother will be liable to the council; and whoever says, 'You fool!' will be liable
to the hell of fire. 23So if you are offering your gift at the altar and there remember
that your brother has something against you, 24leave your gift there before the altar
and go. First be reconciled to your brother, and then come and offer your gift.
25Come to terms quickly with your accuser while you are going with him to court,
lest your accuser hand you over to the judge, and the judge to the guard, and you
be put in prison. 26Truly, I say to you, you will never get out until you have paid the
last penny.
27"You have heard that it was said, 'You shall not commit adultery.' 28But I say to
you that everyone who looks at a woman with lustful intent has already committed
adultery with her in his heart. 29If your right eye causes you to sin, tear it out and
throw it away. For it is better that you lose one of your members than that your
whole body be thrown into hell. 30And if your right hand causes you to sin, cut it off
and throw it away. For it is better that you lose one of your members than that your
whole body go into hell.
31"It was also said, 'Whoever divorces his wife, let him give her a certificate of
divorce.' 32But I say to you that everyone who divorces his wife, except on the
ground of sexual immorality, makes her commit adultery. And whoever marries a
divorced woman commits adultery.
33"Again you have heard that it was said to those of old, 'You shall not swear
falsely, but shall perform to the Lord what you have sworn.' 34But I say to you, Do
not take an oath at all, either by heaven, for it is the throne of God, 35or by the earth,
for it is his footstool, or by Jerusalem, for it is the city of the great King. 36And do not
take an oath by your head, for you cannot make one hair white or black. 37Let what
you say be simply 'Yes' or 'No'; anything more than this comes from evil."

P This is the Gospel of the Lord.

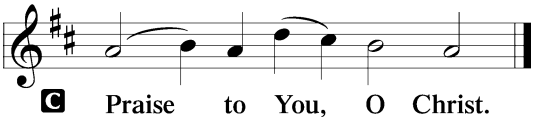

Sit

394 Songs of Thankfulness and Praise

Sermon

Stand

Nicene Creed

C **I believe in one God,**
the Father Almighty,
maker of heaven and earth
and of all things visible and invisible.

And in one Lord Jesus Christ,
the only-begotten Son of God,
begotten of His Father before all worlds,
God of God, Light of Light,
very God of very God,
begotten, not made,
being of one substance with the Father,
by whom all things were made;
who for us men and for our salvation came down from heaven
and was incarnate by the Holy Spirit of the virgin Mary
and was made man;
and was crucified also for us under Pontius Pilate.
He suffered and was buried.
And the third day He rose again according to the Scriptures
and ascended into heaven
and sits at the right hand of the Father.
And He will come again with glory to judge both the living and the dead,
whose kingdom will have no end.

And I believe in the Holy Spirit,
the Lord and giver of life,
who proceeds from the Father and the Son,
who with the Father and the Son together is worshiped and glorified,
who spoke by the prophets.
And I believe in one holy Christian and apostolic Church,
I acknowledge one Baptism for the remission of sins,
and I look for the resurrection of the dead

and the life T **of the world to come. Amen.**

Prayer of the Church

A Lord, in Your mercy,

C hear our prayer.

Sit

Offertory

LSB 176

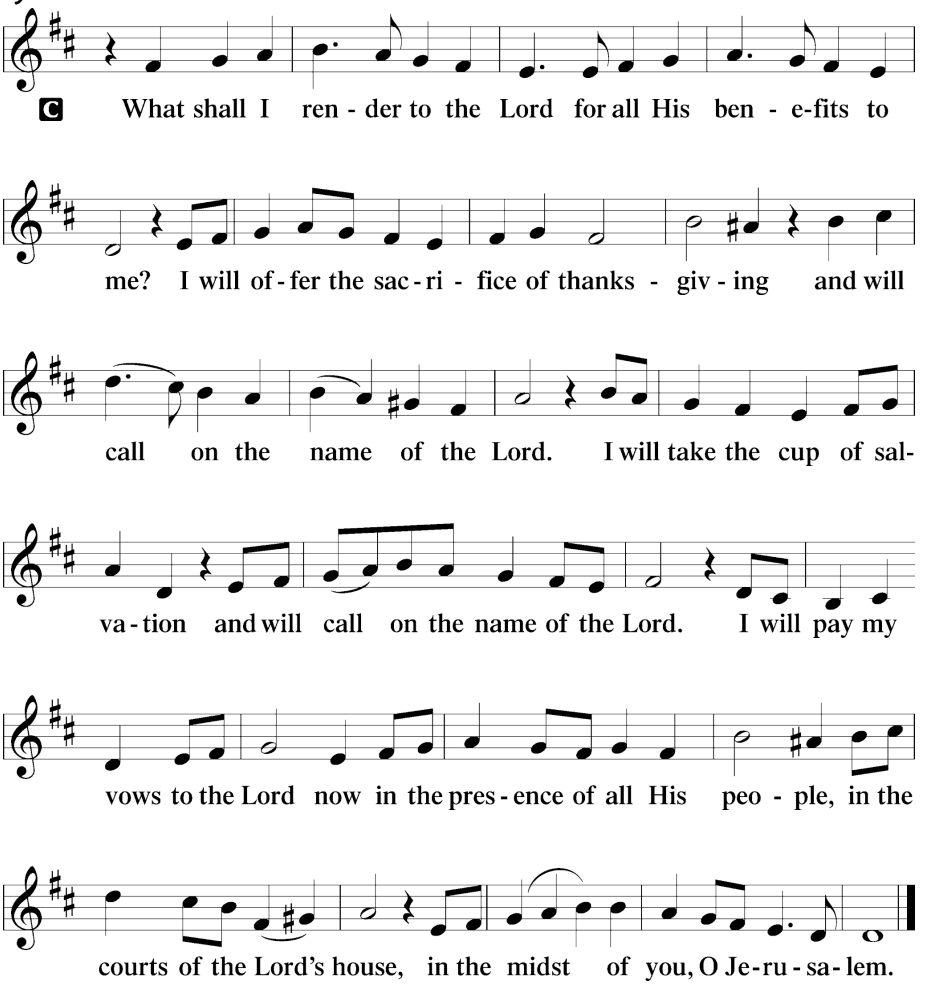

Lord's Prayer

C **Our Father who art in heaven, hallowed be Thy name,**
Thy kingdom come,
Thy will be done on earth as it is in heaven;
give us this day our daily bread;
and forgive us our trespasses
as we forgive those who trespass against us;
and lead us not into temptation,
but deliver us from evil.
For Thine is the kingdom and the power and the glory
forever and ever. Amen.

Prayer

Almighty and merciful God, we have again worshiped in Your presence and received both forgiveness for our many sins and the assurance of Your love in Jesus Christ. We thank You for this undeserved grace and ask You to keep us in faith until we inherit eternal salvation; through Jesus Christ, our Lord.

Benediction *LSB 183*

P The Lord bless you and keep you.
The Lord make His face shine on you and be gracious to you.
The Lord look upon you with favor and T give you peace.

C **Amen.**

921 On What Has Now Been Sown

Offering: the offering basket is located at the back of the sanctuary

A special thanks to Rev. Tom Miller for faithfully serving our congregation

Sola Gratia



We ask God that our congregation remains healthy and safe! We pray for everyone's continued health and strength as we move forward!

- We pray for our amazing staff, teachers, students, and families at Prince of Peace that our Lord will bless, direct, and encourage them as they serve Him each and every day in the different ministries here at Prince of Peace.
- We give thanks to God for the love and financial support from the congregation as we continue to see His blessings each and every day in our ministries here at Prince of Peace.
- We pray for continued student enrollment at Prince of Peace School and Preschool and outreach efforts into the community.
- Members at Prince of Peace to grow in faith and love for one another, willing to give of our gifts and talents within the congregation, serving and sharing Christ with our neighbors, family, and friends.
- For Warren Carr, for strength and healing and God's continued blessings upon him and his family.
- For John and Linda Henderson for recovery and care.
- For continued healing and strength for David Beard, Father of Kelly Umali.
- For Cynthia Cade for healing and strength.
- For Elaine Gihring, recovering from wrist surgery.
- For Carl, friend of the Vega's, for comfort and healing fromback surgery

Requests are removed from the bulletin after 3 weeks, unless requested.



Ash Wednesday and Lent Suppers

- **Feb 22nd** Ash Wednesday marks the beginning of Lent. Services held at 4pm & 7pm.
- **March 1st** We will begin Wednesday night soup suppers at 6pm, with service at 7pm.
  If you would like to bring a soup or dessert, please sing up in the fellowship hall.

Sunday School and Sunday Bible Study

- Sunday School is held every Sunday at 9:15am for all children age 4-12
  Topic: Deborah
- Adult Sunday School for all at 9:15am.
  Topic: Christ in the Old Testament

Tuesday Morning Bible Study:

- Join us this Tuesday @ 9:30am, as we study the book of Jonah
  Led By: Elder Steven Sarandis

Wednesday Night Bible Study

- on break until after Easter

Staying in the loop:

- We are sending out a "News and Updates" email each Wednesday. Please be sure the church office has your email on file. Thank you!

Supporting your church:

- The church needs your support! Please continue to pray for the ongoing ministries at Prince of Peace, and for one another. You can also give securely online at:
  https://princeofpeaceanaheim.com/payments

You may sign up to purchase live altar flowers in honor of a loved one, in thanksgiving, or for a special occasion, sign-up sheet in Fellowship





Kids Activity Page



