CUDAHY HIGH SCHOOL

4950 S. Lake Drive
Cudahy, WI 53110
(414) 294-2700

DAILY ANNOUNCEMENTS

website: cudahysd.org

Monday, October 26, 2026 "B" Day

Mission Statement: We will guarantee a quality education where students, staff, families and community work collaboratively to prepare all students to be productive 21st century citizens.

HAPPY BIRTHDAY! Egzona Avdija



HAUNTED SPAGHETTI DINNER: The CHS Orchestra invites you to the annual Haunted Spaghetti Dinner and Bake Sale on Thursday, October 29. The concert will start at 6:00, dinner will be served 6:30 - 7:30. There will be a costume contest for kids 12 and under.

VETERANS DAY PROGRAM ANNOUNCEMENT

Students and Staff - On *Wednesday, November 11, 2026*, we will be having an assembly for **VETERANS DAY**. If you know of a family member or friend who you would like to honor for their service in the military, please email Mrs. Smith at smithc@cudahysd.org. We would like to invite them to the assembly or to recognize their commitment to protect our country. Include the person's name, address, military branch, rank and if they were in any conflicts/wars/operations. Please let Mrs. Smith know by *October 31, 2026*. If you have any questions, please don't hesitate to contact Mrs. Smith or any administrator.



ATTENTION SENIORS: The deadline to order a CAP AND GOWN for graduation at the lowest price is *November 15*. Please use this link to order.

SENIOR CLASS PHOTO: November 9 at 9:20 am. Go to Advisory and wait to be called to fieldhouse.

SENIOR YEARBOOK DEADLINES- use the link below to access info for Senior Deadlines for the Yearbook. Reach out to Ms. Chavarin at chavarins@cudahysd.org with any questions. Senior Deadlines.

DETENTIONS: This is a reminder to **check your school email** every day. If you have been assigned a **DETENTION**, you will be notified through your school email account. It is your responsibility to read that message and report to detention as scheduled. Students with outstanding detentions will not be allowed to attend athletic events, school dances like Homecoming or Prom, or other extracurricular activities (athletic events) until those detentions are

served. **There will be no exceptions.** Please take care of your responsibilities and remain eligible for the activities you enjoy. Thank you.

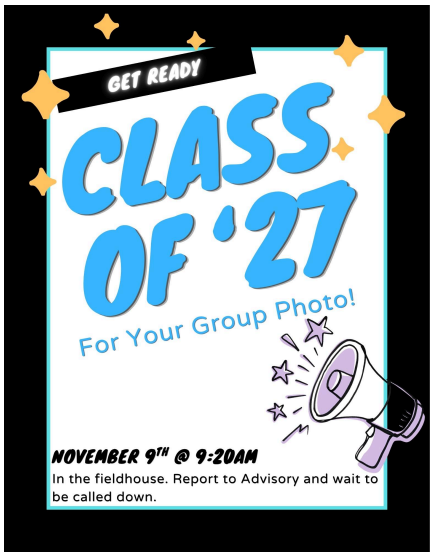

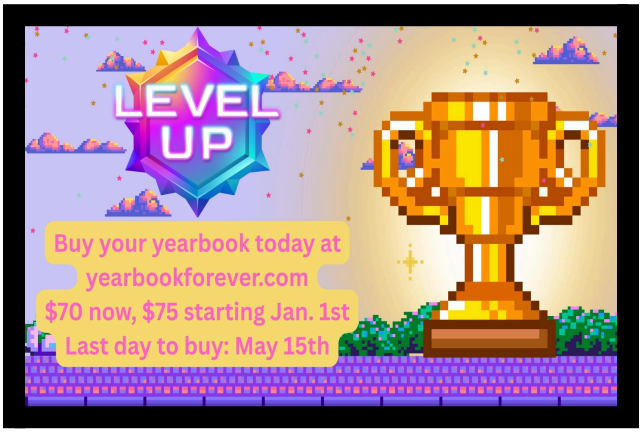

GUIDANCE CENTER

GUIDANCE COUNSELORS: Need to meet with your COUNSELOR? Use the links below to schedule an appointment!

Last names A-G — Mrs. Lierman — Schedule an appointment here

Last names H-P — Mrs. Thiel — Schedule an appointment here

Last names Q-Z — Mrs. Madrigal — Schedule an appointment here

Make sure you are staying informed of ACADEMIC AND CAREER OPPORTUNITIES AND INFORMATION. Join your grade level google classroom:

Class of 2030 (9th) - bqd6qkiq
Class of 2029 (10th) - a4eyd5ez
Class of 2028 (11th) - l4m7cnqk
Class of 2027 (12th) - bysy3fkl

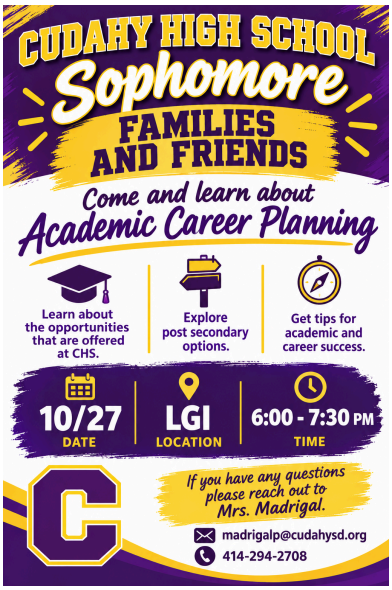







ATTENTION AP STUDENTS: Registering for an AP test is coming to an end. Forms and payment are due *11/6/2026*! If you have any questions about registration please see Mrs. Madrigal.

FARMERS MARKET TABLE: Cudahy Students! Are you interested in showcasing your craft, art, or music? Well now is your chance. The farmers market is giving one table to CHS. This will take place every Saturday. It is located at the Copeland parking lot - 5555 S Packard. They will showcase your name and items on their flyer. Please let Mrs. Madrigal know if you have any questions or are interested.

SCHOLARSHIPS: Please click here to see a monthly list of scholarship postings.

CLUBS / I.E. CLASSES

CAMERA & MEDIA CLUB: Interested in finding out more Camera & Media Club is all about? Sign up for Mrs. Mitchell's I/E this Wednesday in room 115.

CERAMICS CLUB: There are 20 seats open. To join: Pay the $10 club fee in the office. This fee covers all clay, glaze, and tools you will be using. Ceramics Club is for EVERYONE. Reach out to Ms. Chavarin at chavarins@cudahysd.org with any questions.



CHESS CLUB: Come join us for a fun filled IE of Chess and other board games on Wednesdays. Sign up by emailing langew@cudahysd.org.

CROCHET & KNITTING: Would you like to learn crochet or knitting skills? Would you like to learn how to make a scarf, hat, or other homemade items? Check out the crochet and knitting skills group! We have supplies and an instructor for beginners who want to try out knitting or crochet, or if you are experienced, you can bring your own materials from home! Sign up for Ms. Boucher's Flexi on the following Tuesdays: Oct. 27, Nov. 10 & 24, Dec. 8, and Jan. 5. We will meet in Room 179.





DIVERSITY CLUB: Interested in learning about other cultures, sharing your perspective, planning possible field trips, and helping make our school more welcoming? Sign up for Ms. Rode's IE meeting. **Everyone is welcome!**

DO SOMETHING CLUB: The Do Something Club is for students who care about spreading kindness and making a positive difference within CHS and throughout the Cudahy community. If you have any questions, please see Mrs. Schnook, Ms Lundgren, or Mrs. W.

NATIONAL ART HONORS SOCIETY: Do you like creating art and want to make a positive impact on our school? Consider joining the National Art Honors Society, or NAHS! At NAHS students work on collaborative and promotional art for our school and facilitate community service related to art! Contact Mrs. Cutts in room 176a to get more information.

PSYCHOLOGY CLUB! 🧠 Looking for a club that is both fun and interesting?! Consider joining the Psych Club. This student led group is for anyone and everyone interested in interacting more with psychology. Last year we went on a field trip to an actual Psychology lab, put on an immersive experience during IE, and put psychological concepts to the test. We will meet during IE on ***Wednesdays***. Sign up for this club yourself or fill out this form and Ms. Weber will request you.

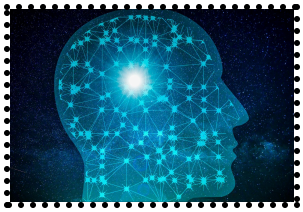

SAGA (Sexuality and Gender Alliance) Club: Our club is for any student who identifies as lesbian, gay, bi, trans, intersex, asexual or questioning, and all allies who want to support lgbtqa+ people. When you walk into our club meeting you will find a welcoming space where you will have fun and where you can be who you are. ALL ARE WELCOME TO JOIN! Sign up for MRS. GUDAL in Room 130, during IE, every other Tuesday.

SCHOOL INFO

LINKS:

A/B DAYS SCHEDULE
ATHLETICS
CHS SCHOOL CALENDAR
SCHOOL SUPPLIES LIST

ATTENDANCE: Student absences must be reported by a parent/guardian by 9:00 a.m. You may use the online tool (Cudahy School District website -cudahysd.org) CHS Student Absence Report Form or call (414) 294-2705.

BUS: Students approved to ride the CHS bus must live 2.0 miles or more away from CHS. The 2.0 miles will be strictly enforced. The 2.0 miles will be determined by Google maps most direct route. The CHS bus is not available to students living outside the city limits of Cudahy. Apply here... Bus Application. Once approved, have your student ID stamped for use as a bus pass. The bus schedule is attached here .

DAILY BELL SCHEDULE FOR 2026–2027: Classes will begin at **7:40 am Monday through Thursday**, and on select **Fridays** classes will begin at **8:25 am** to allow for teacher collaboration. The building will continue to open at **7:15 am daily**, so families do not need to adjust drop-off times. A full calendar of Friday late-start dates and detailed schedules can be found on this link.

EARLY RELEASE: If your student will be leaving school early for an appointment please contact the school before 9:00 a.m. (using online reporting tool CHS Student Absence Report Form or phone) to request a pass. The student will be given the pass between classes.

ENROLLMENT VERIFICATION: All returning families must complete their student's **Enrollment Verification** for the 2026-2027 school year. Sign in using Skyward Family Access at CudahySD.org.

IMMUNIZATIONS: Are your student's immunizations up to date? All immunization updates should be shared with the Health Aide, Mrs. Oman, in the office. If you will be signing a WAIVER, please submit that form as soon as possible. All

parents who signed WAIVERS at CMS must submit a new waiver for this school year.

LUNCH PRE-ORDER: In order to expedite your lunch experience, you are now able to pre order your deli sandwiches. Here is a link to pre-order a sub/salad. This can also be found on your Google Classroom.

MEDICATION: If your child has a health condition that will require medication to be taken at school you must complete the medication form, including signatures from the prescribing doctor and parent. Meds must be turned in to the office, by the parent/guardian, in the original bottle/packaging.

PARKING PERMITS: **All** student vehicles parked in the **student parking lot** must have a valid parking sticker ($35.00 per year). Students will receive a designated parking space for the year. The Cudahy Police Department will issue citations to violators of any ordinances. Forms are available on the school website with extras in the office.

YEARBOOKS: Don't miss your chance to get a yearbook for the 2026-2027 school year. Go to yearbookforever.com to reserve your copy before they are sold out. Books are limited and have sold out for the past 2 years. Get yours early to save money and secure your copy.

Price? - $70, price goes up to $75 January 1st
Where? - Online only at yearbookforever.com
When? - Last day to buy is May 15th



*** ALL SPORTS INFO: https://www.gobound.com/wi/schools/cudahy**

BOYS BASKETBALL PROGRAM: Cudahy Boys Basketball: The Countdown Is On!

The countdown to basketball season is underway. Here are the remaining weightlifting and open gym opportunities, along with important tryout dates.

Upcoming Weightlifting & Open Gym Sessions

- Tuesday, October 27 | 5:00–7:00 p.m.
- Thursday, October 29 | 5:00–7:00 p.m.
- Monday, November 2 | 5:00–7:00 p.m.
- Wednesday, November 4 | 5:00–7:00 p.m. (**Mandatory Concussion Testing**)

Tryout Information — November 16–17

Varsity

- Monday, November 16 | 4:00–6:15 p.m.

JV1/JV2

- Monday, November 16 | 4:00–6:00 p.m.
- Tuesday, November 17 | 3:45–5:30 p.m.

Lastly, please refer to Mrs. Nicole Ward's (Athletic Director) email earlier this week with directions on how to register your son for basketball this season. You can go to manager.gobound.com to get started. If you have any questions, please let me know. Coach Ivers

CUDAHY PACKERS - SPORTS UPDATE

Congratulations to our Girls Swim Team for breaking the 200 Freestyle Relay Team Record this past weekend with a time of 1:48! They swam incredibly well at the Woodland Conference Meet and represented our team well!! Keep up the great work!!

CUDAHY PACKERS - SPORTS UPDATE

On Saturday, the cross country team competed at the Division 1 sectional in Muskego. Sam Jacobi finished 4th place overall and qualified for the state championship! He will be racing on Saturday in Wisconsin Rapids! The boys team took 5th place overall! Congrats to everyone that raced at sectionals!

CUDAHY ATHLETICS/ACTIVITIES FOR THE WEEK

EARLY RELEASE LINK

Monday 10/26	Tuesday 10/27	Wednesday 10/28	Thursday 10/29	Friday 10/30	Saturday 10/31
		Meca Sportswear Coming to Cudahy during Lunches for Letterman Jackets (11:15-1:30)	Winter Senior Banner Pictures (3:30) - LGI Haunted Spaghetti Dinner/Student Council Trick of Treat (5:30) - CHS Hallway/Cafe		Cross Country State Tournament (3:10) - Wisconsin Rapids, WI

CHS Athletic P.R.I.D.E. Student-Athlete of the Week - From 10/19 Through 10/24 - RESPECT		
Girls Swim: Hailey Blinderman	Cheerleading: Natalia Tronco	Cross Country: Christian Rielly & Natahlia Ross
Poms: Arianna Bobrowicz	Strength & Conditioning: Able Rodriguez	