MY SLOPPY OBSESSION BIO

PANSEXUAL · LOVES A MESS · ADDICTED TO BODY WORSHIP

I'm the type who holds the door open, says "Ladies First," gives you that little wink… then shuts it behind us and pushes you up against it so I can ruin you properly.

I LOVEEE myself a slutty waist, armpits, and a sweaty body. The kind of soft, thick, real curves that beg to be grabbed, licked, and left marked. Like Keiani Mabe's ass, Pooja Hegde's midriff, Dua Lipa's sweaty performance body, Sadie Sink's face that just begs to be wrecked, Andrea Botez's playful energy, Krithi Shetty's soft presence, McKenna Grace's thick thighs, Kalyani Priyadarshan's curves… all of it lives rent-free in my head.

`// TL;DR`

I'm addicted to rough, sweaty, filthy, super-sloppy sex. If you want to get used, ruined, and left a dripping mess while I worship every inch of you; especially that waist, those pits, those soft thighs and that perfect face, let's have some fun <3

`// THE GIRLS WHO LIVE IN MY HEAD RENT FREE`

These are the ones I keep coming back to.

KEIANI MABE





POOJA HEGDE



DUA LIPA



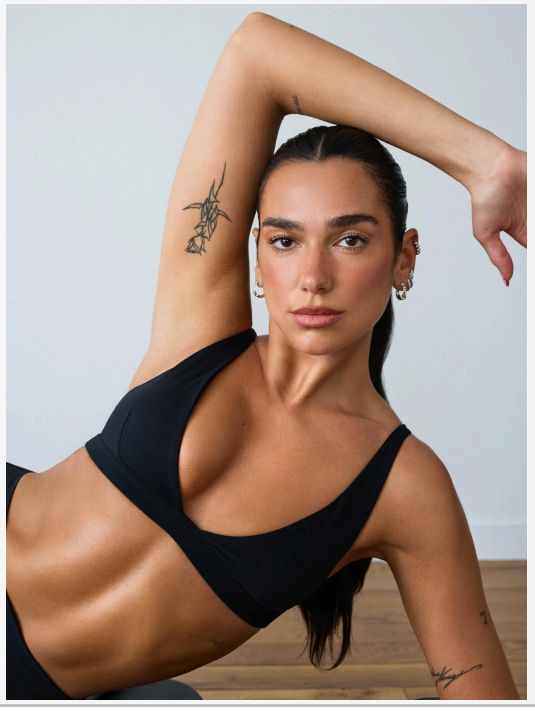

SADIE SINK





ANDREA BOTEZ





KRITHI SHETTY





MCKENNA GRACE





KALYANI PRIYADARSHAN



// THE KINKLIST — HIGHLIGHTED THROUGH THEM

▸ Slutty Waist / Navel / Belly Bulge

I want to see that thick bulge when I'm bottoming out. Hands locked around a soft waist, fingers digging in while I grind deep. Navel worship, wet kisses trailing down the midriff, watching the skin stretch and flush. The thicker and softer the better.

▸ Armpits & Sweaty Body Worship

Maybe you just finished a workout or a long day. Clothes stuck to your skin. I pull your top off and bury my face in those warm, salty pits, kissing, licking, inhaling. Then between the tits, down the cleavage, tasting every inch. Real sweat. Real body. I want it all.

▸ Soft Thighs & Outercourse

Sliding between plump, soft thighs until I'm leaking all over them. Rubbing between sweaty tits until I paint your face. Using your body without fully stuffing you yet. thick enough to grip, soft enough to sink into.

▸ That Face That Begs to Be Ruined

Pretty, soft, expressive. I want makeup running, spit everywhere, lipstick rings around my cock, hair stuck to your face. A messy blowjob that ruins you, then making out right after so I can taste myself on those slutty lips.

▸ Groping, Grabbing, Love Handles

I need something thick to hold onto. Ass, soft thighs, actual love handles used as handles while I throw you around. The thicker you are the harder I'll dig my fingers in while I'm railing you.

▸ Hard, Rough & Intense

Sessions that leave us both wrecked. Hair pull, ass spanked red, hips slamming so deep your eyes roll. Leaving us shaking, gasping, begging for more.

▸ Sloppy Everything

Ruin your face. Cover you with your own spit and my cum. Makeup running, hair a mess. Then kiss you deep so we both taste the filth.

▸ Throat & Creampies

Watch your throat stretch. Feel the bulge. Pump you full, throatpies, creampies, any kind of pie, and watch it leak out. Leaving you messy and marked.

▸ Free Use / Risky / Hold-the-Moan

Whenever. Wherever. Especially when it's risky. Pulling you into a stall, bending you over a counter while someone's nearby. Taking you like you already belong to me.

▸ Bright Red Lipstick

Leave little rings of red lipstick around my cock as you take it deeper. Marking my body, my clothes, making sure everyone knows it's yours. By the time I'm done your pretty little lips are absolutely ruined.

▸ A Dirty Little Whore Energy

I want a partner equally as hungry and fucked up as me. Giggling, mewling, that big slutty smile with spit spilling out. Spewing the dirtiest, most vulgar words while your guts get rearranged.

// MORE GENERIC KINKLIST

Outfit Control • Sloppy Everything • Groping • Grabbing • Hard/Rough/Intense • Body Worship (pits, tits, navel, feet) • Sock Play • Free Use • Exhibitionism • Risqué Scenarios • Hold-the-Moan • Outercourse • Thigh Fucking • Titty Fucking • Footjob • Navel Worship • NTR • Cheating • Cuckold • Creampies • Throatpies • Condom-play • Intense Kissing • Hair-pulling • Spanking • Teasing • Dirty Talk • Filthy Talk • Breeding • Lingerie • Thighs • Lipstick Marks • Finger in Your Mouth • Facesitting • Face Fucking • AND ANYTHING TABOO (within limits)

// HARD LIMITS

Piss • Scat • Gore • Vore • Extreme Ageplay • Impregnation • Pregnancy Sex • Diaper Play • Snuff • Vomit • Extreme Pain • Biting • Non-Con • Weirdly Shaped Body Parts • People who say "No Limits"

If any of this made your legs tingle, hit me up.

Please don't reply with "I'm the same" or "I like what you like." I want to know what you love. Tell me which of my kinks hit hardest for you, maybe something you didn't like. Be fun, show some effort, and I promise we're going to be perfect for each other.

DISCORD · @hotwetandsloppy

Don't just send a request — add something with it~ like a short, sloppy message!