Death Road to Canada

Beginning Level Flow
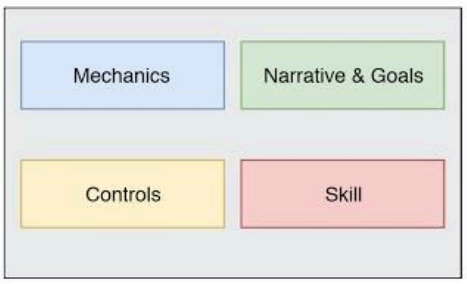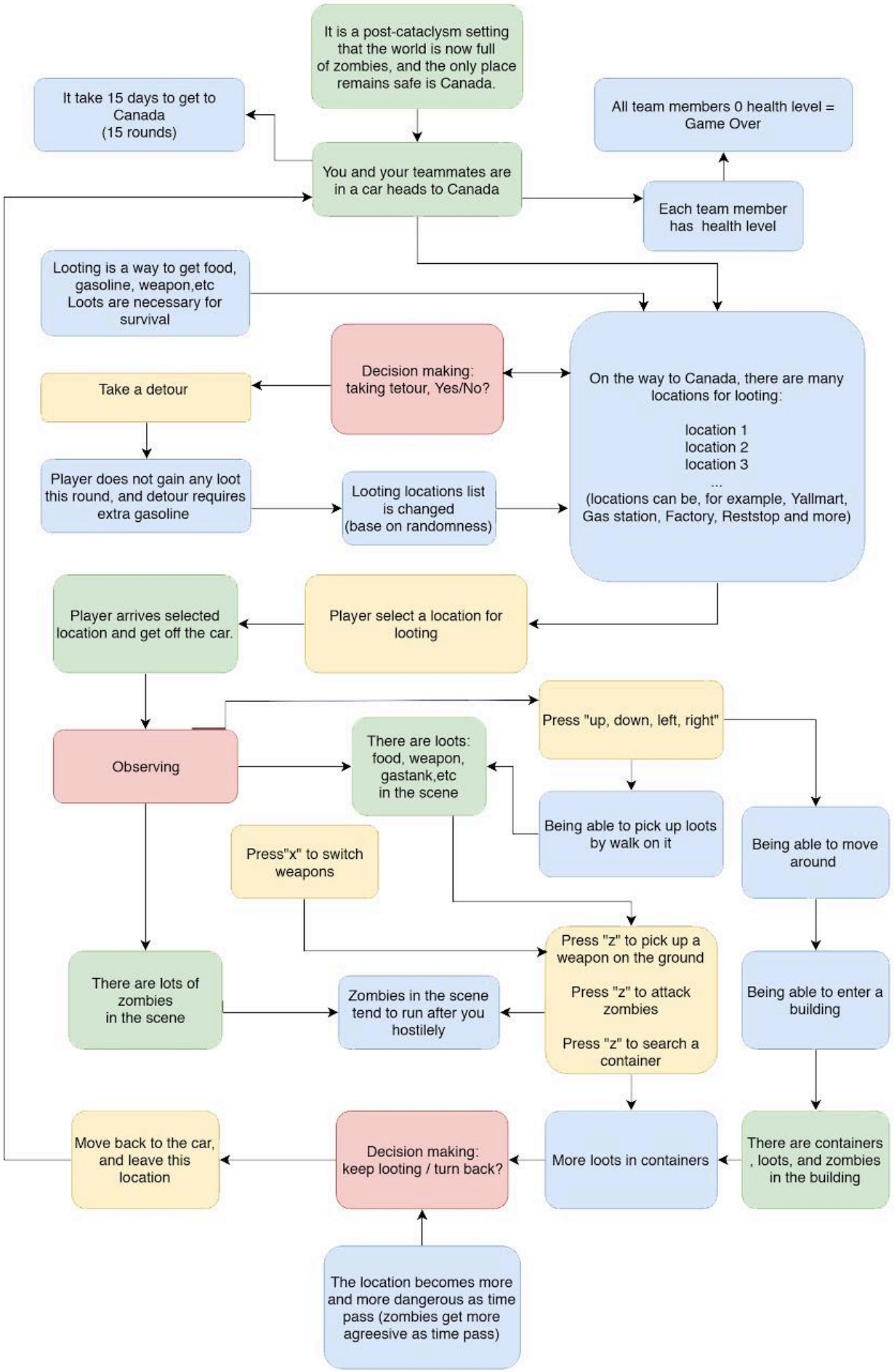
(15-20 mins walkthrough)