

1ST ASYNCHRONOUS DAY ASSIGNMENT: EXAMINE THIS  
PAINTING BY DEAN MITCHELL

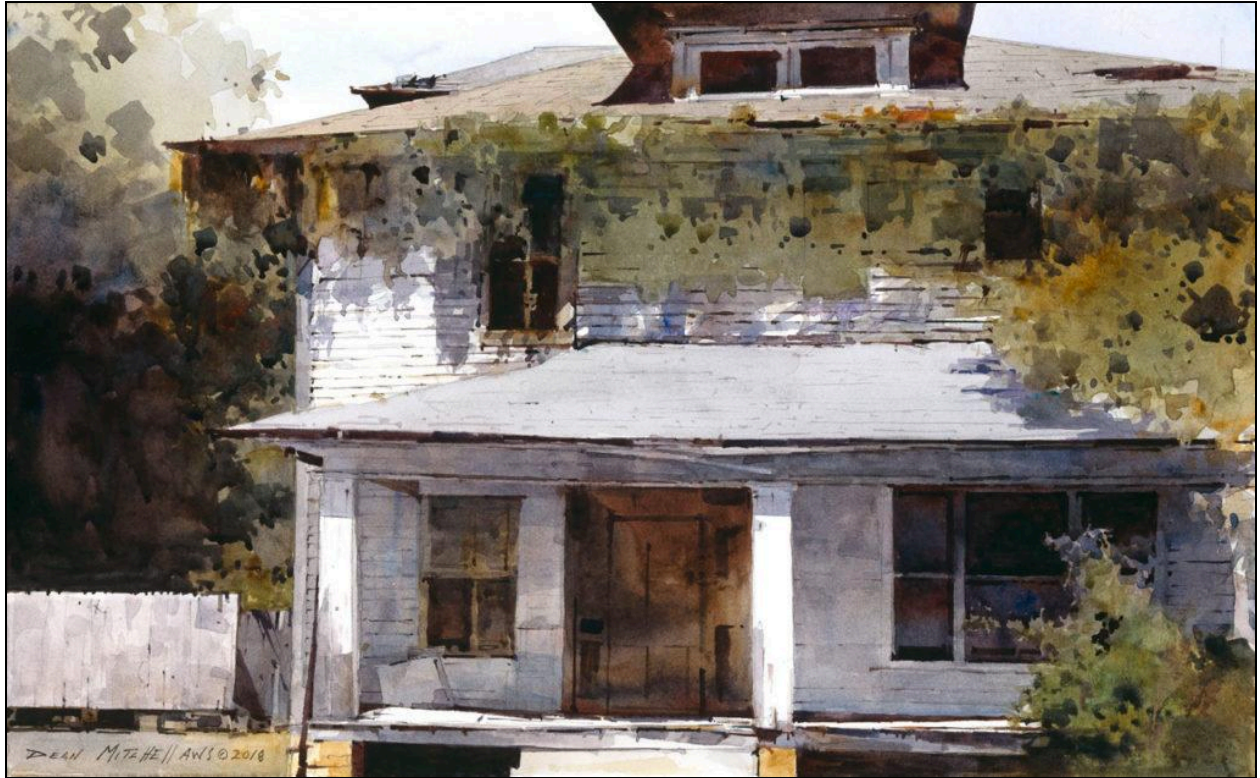

Analyze the painting above to answer the questions below in 1-2 complete sentences, each. Then, turn this assignment in before leaving class today.

QUESTION	RESPONSE
1. What is the <u>subject</u> of this painting?	
2. What kind of <u>medium</u> do you think he used to make this? (pencil, markers, oil paint, spray paint, watercolor, charcoal?)	
3. Would you consider this a work of art? Why or why not?	
4. What sort of emotions are you feeling after viewing this image?	
5. What kind of person do you think might live in this house and why?	

#### Rubric For In-Class 1st Asynchronous Day WS

Student answered all five questions in complete sentences in a way that showed understanding of vocab and concepts discussed: /5

Total: /5