

Caregiver Directions for Administering the NWEA Practice Test on the iPad

Giving the test:

1. Before testing:

- Make sure your student has a quiet place to work.
- If your student is in 1st grade, please make sure they have headphones. No other grade level needs headphones.
- Make sure your student is ready to give their personal best.
- Please refrain from helping your student with answers. We want to best support your student and we need the most accurate information.

2. Start of testing:

- Tap the NWEA MAP Testing App.

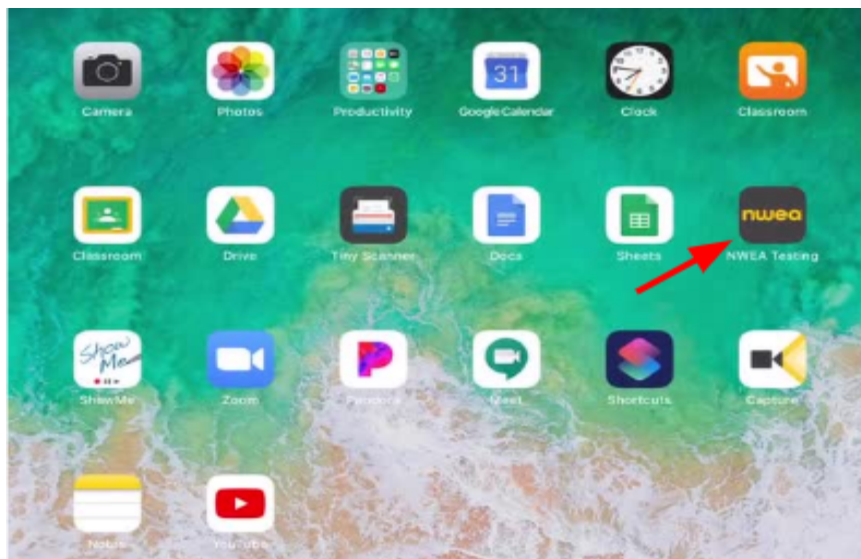

- Tap **“Yes”** when the self-lock prompt appears.

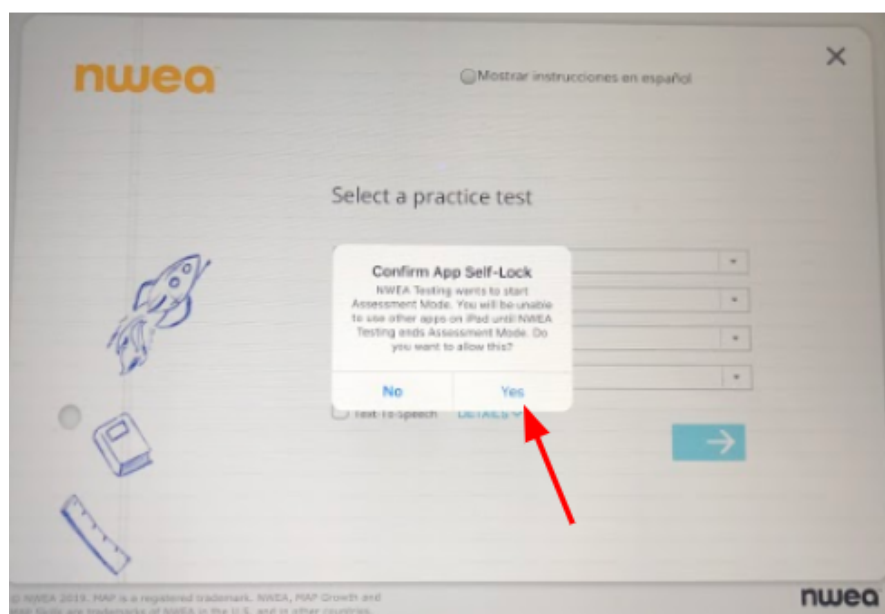

c. Select your student's grade level and test subject (reading or math), then choose "English" for the test language. Finally, select your student's practice test according to the guidance given by your student's teacher.

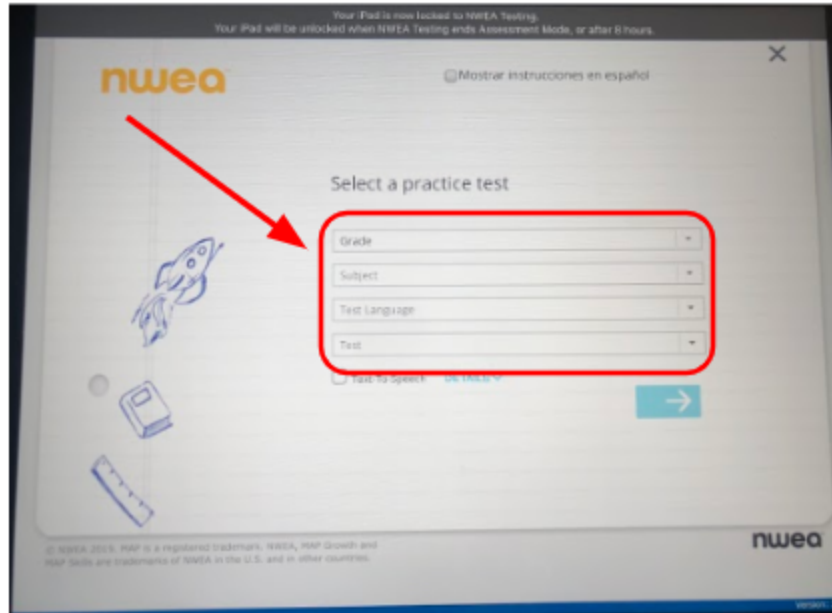

3. **During testing** — Please remember to ensure your student is actively working. Please refrain from giving answers. When the student has selected an answer and is ready to move to the next question while testing, tap the arrow in the bottom right corner. Testing tools are available for your student to use while testing. They are located in the top left corner of the screen.

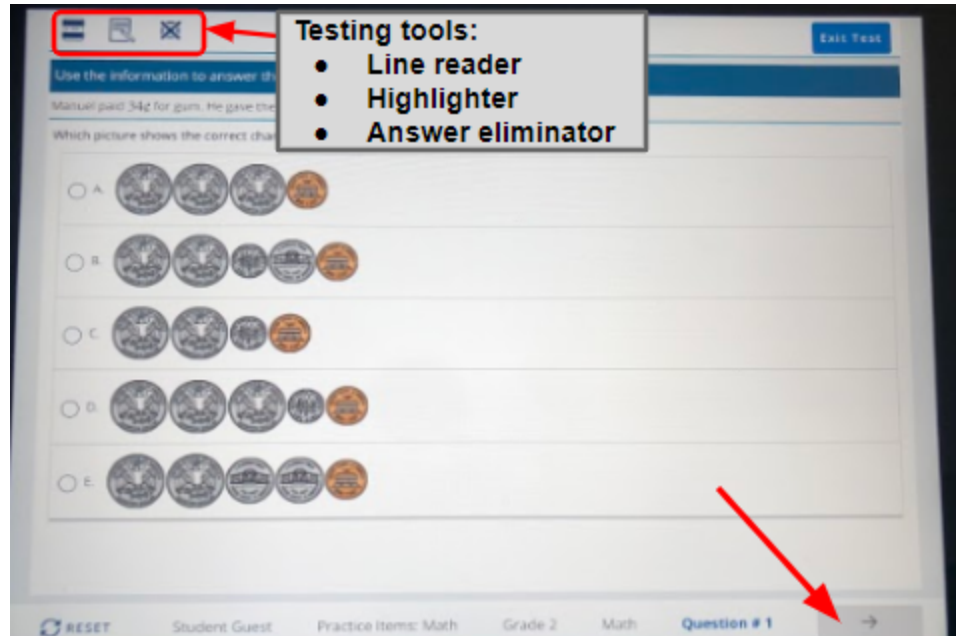

4. **After testing** — Notify your teacher that you have completed the assessment.

If the iPad freezes...

The app could freeze if there is a break in the wireless connection. You will need to exit the app and restart by tapping the “Exit Test” button or the “X” in the top right corner. If you are unable to exit by tapping either icon, press the home button to exit the test.

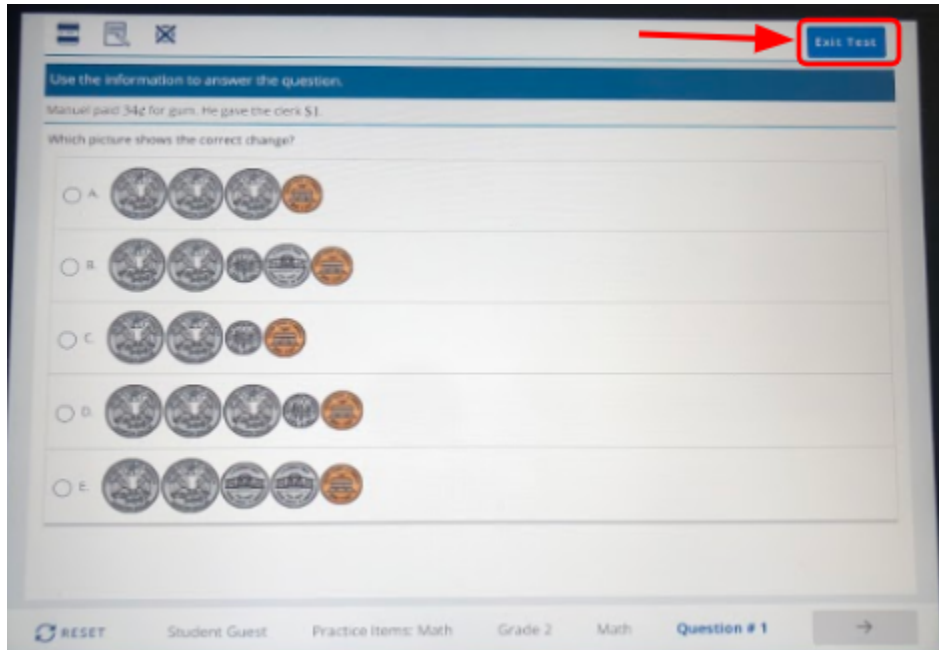

Tip: If pressing the Home button fails to exit, then try pressing both the Home and Power buttons at the same time until the iPad restarts.

Once the iPad restarts, follow the directions above to sign back in.

If you need to interrupt testing...

Please contact your student's teacher.