Slet Aula cookie´s

Hvis du har udfordringer med at logge på Aula, så prøv at slette Cookies ved at følge denne vejledning.

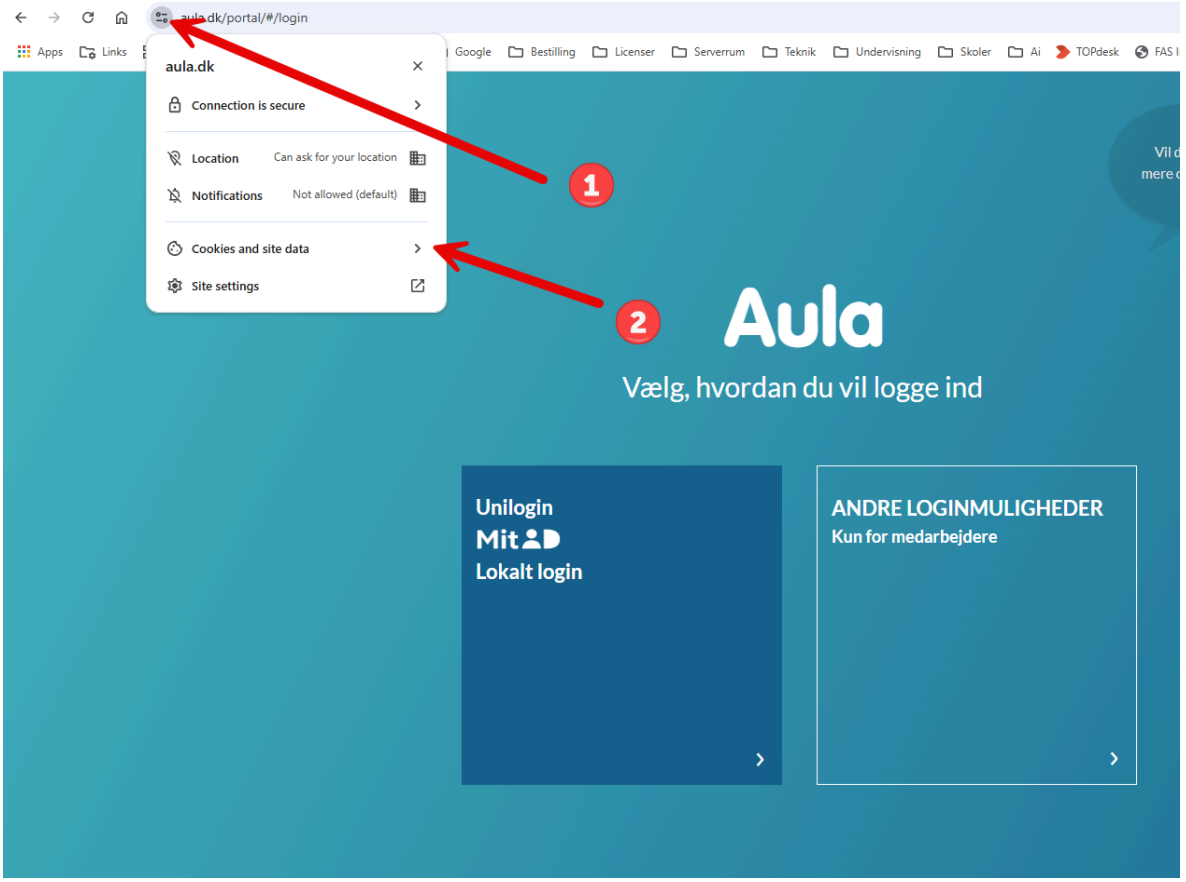

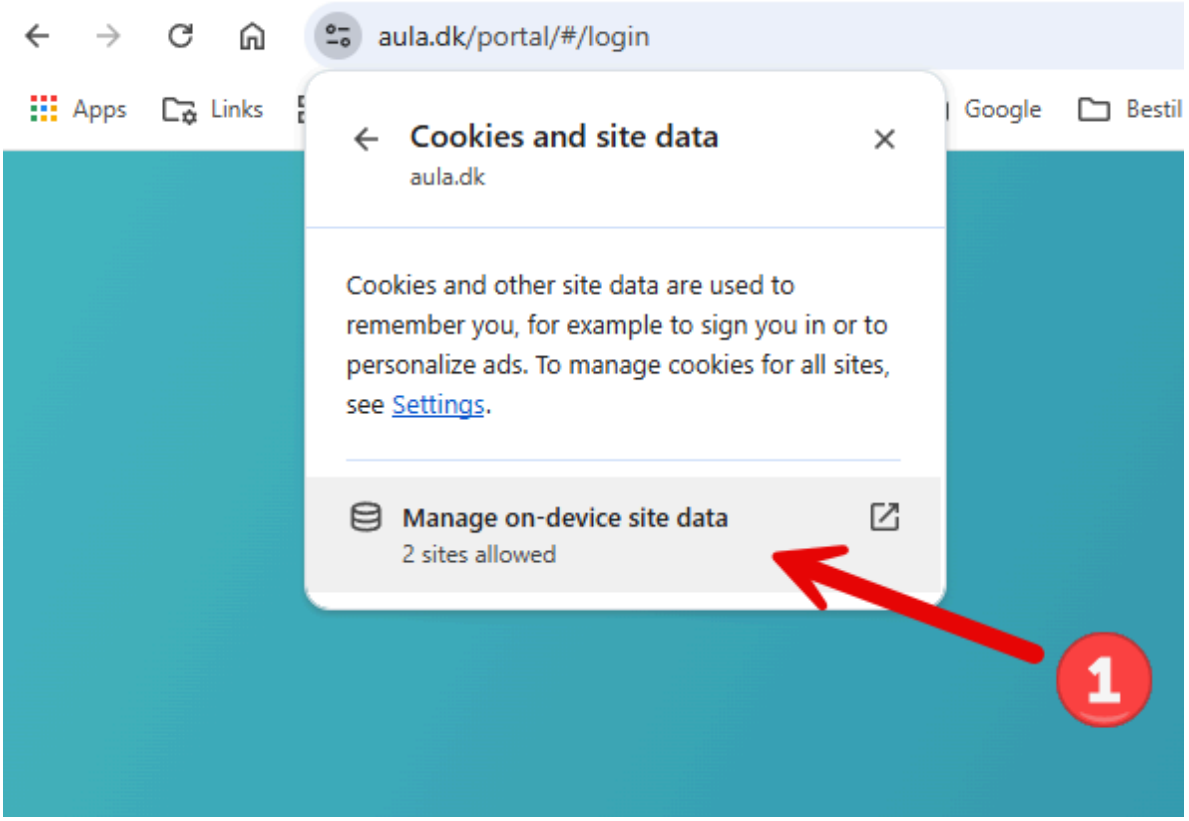
aula.dk/portal/#/login
Apps
Links
Google
Bestil
Cookies and site data
aula.dk
Cookies and other site data are used to remember you, for example to sign you in or to personalize ads. To manage cookies for all sites, see Settings.
Manage on-device site data
2 sites allowed
1

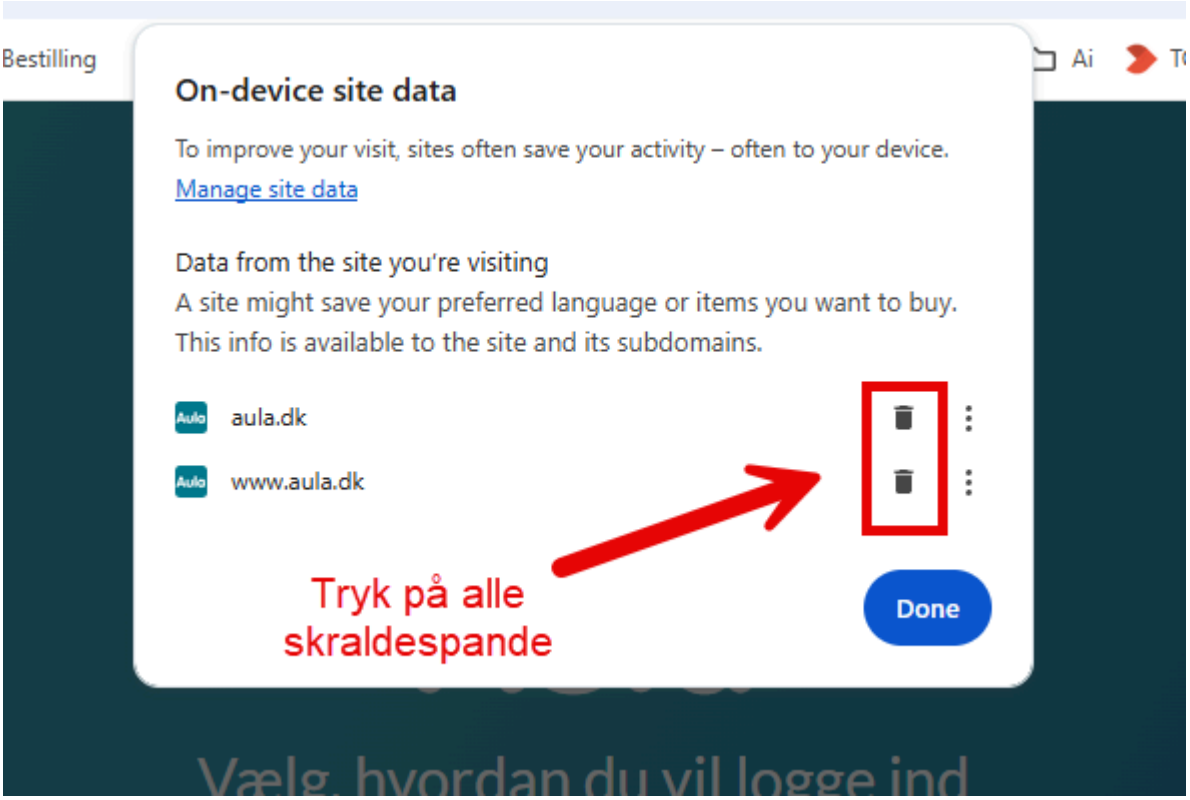
Bestilling
Ai
On-device site data
To improve your visit, sites often save your activity – often to your device.
Manage site data
Data from the site you're visiting
A site might save your preferred language or items you want to buy.
This info is available to the site and its subdomains.
aula.dk
www.aula.dk
Tryk på alle skraldespande
Done
Vælg, hvordan du vil logge ind