Vol. 1 | No. 1 (April) | 2026

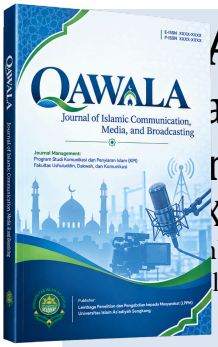

ALA
al of Islamic Communication, Media,
roadcasting
XX00-00XX
line at https://journal.unisad.ac.id/index.php/qawala
la@unisad.ac.id

Article Title in English

Judul Artikel dalam Bahasa Indonesia

DOI: https://doi.org/10.1038/s41586-020-2649-2

Author Name	Author Affiliation
Muhsyanur	Universitas Islam As'adiyah Sengkang

Corresponding Author: muhsyanur@unisad.ac.id

Abtstract

The abstract serves as a concise summary of the entire article and should clearly represent the essence of the study or academic discussion. The abstract must be written in a single paragraph consisting of approximately 150–250 words and should be provided in both Indonesian and English. The content of the abstract should include a brief background of the study, research objectives, methods employed, major findings, and the main conclusion. Authors are not permitted to include citations, tables, figures, formulas, or unexplained abbreviations in the abstract. At the end of the abstract, au thors should provide three to five keywords that accurately reflect the main topics of the article to facilitate indexing and academic searchability.

Keywords: 4-5 kata atau frasa

Abstrak

Abstrak merupakan ringkasan isi artikel yang menggambarkan keseluruhan substansi tulisan secara singkat, padat, dan jelas. Abstrak ditulis dalam satu paragraf dengan jumlah kata sekitar 150–250 kata dan disajikan dalam Bahasa Indonesia serta Bahasa Inggris. Isi abstrak mencakup latar belakang singkat penelitian, tujuan penelitian, metode yang digunakan, hasil utama penelitian, dan simpulan. Dalam abstrak tidak diperkenankan mencantumkan kutipan, tabel, gambar, maupun rumus. Pada bagian akhir abstrak dicantumkan 3–5 kata kunci

Article History
Received: 23 March 2026 | Revised: 9 April 2026 | Accepted: 28 April 2026

(keywords) yang relevan dengan topik artikel guna memudahkan proses pengindeksan dan penelusuran artikel secara akademik.

Kata-kata Kunci: *4-5 kata atau frasa*

Introduction

The introduction section should present the background of the study, the urgency and significance of the research, relevant phenomena, and the objectives of the article. Authors are expected to discuss previous studies relevant to the topic as part of the theoretical review and scholarly argumentation. The theoretical framework should be integrated into the introduction rather than presented in a separate subsection. The introduction must also identify the research gap, novelty, or contribution of the current study compared to prior research. This section should be written systematically, logically, and critically by using recent and relevant references, particularly from reputable national and international scientific journals.

Research Method

The research method section explains the procedures and methodological approaches employed in conducting the study. This section should contain information regarding the type and approach of the research, research setting, participants or objects of the study, data collection techniques, research instruments, and methods of data analysis. The explanation of the methodology should be concise yet sufficiently clear to enable readers to understand the research process and evaluate its scientific validity. For conceptual papers or literature review articles, this section may be adapted into a description of the analytical framework or review method applied in the study.

Results and Discussion

The results and discussion section presents the findings of the research obtained through data collection and analysis processes. Findings may be presented in the form of narrative descriptions, tables, figures, or charts relevant to the objectives of the study. The discussion should critically analyze and

interpret the findings by relating them to existing theories, concepts, and previous studies. Authors are expected not only to describe the data but also to provide scholarly interpretation and demonstrate the contribution of the findings to the development of knowledge within the field. Every table, figure, and chart included in the article must be properly numbered and titled.

Conclusion

The conclusion section contains a concise summary of the major findings of the study in accordance with the research objectives. Conclusions should be written in paragraph form rather than bullet points to maintain coherence and academic style. This section should clearly answer the research questions and highlight the primary contribution of the study. Authors may also provide recommendations or suggestions for future research and practical implications related to the findings of the article.

References

The references section should contain all sources cited within the article. Authors are required to use reference management software such as Mendeley or Zotero to ensure consistency, accuracy, and efficiency in citation and bibliography formatting. The citation style applied in the manuscript is APA Style 7th Edition. All references listed in the bibliography must be cited in the main text and arranged alphabetically according to the guidelines of APA Style 7th Edition.

Authors are strongly encouraged to use recent, relevant, and credible references, particularly scholarly journal articles published within the last 10 years. A minimum of 15 references must be included in the manuscript. Approximately 90% of the references should originate from primary sources, especially research-based journal articles published in reputable national or international journals, while a maximum of 10% may come from supporting sources such as academic books, conference proceedings, official government documents, institutional reports, or other credible scholarly publications. The use

of non-academic websites, personal blogs, Wikipedia, and unverifiable online sources is strongly discouraged in academic writing.

Additional Notes on the Presentation of Tables and Figures

Tables and figures in the article must be presented clearly, consistently, and relevant to the discussion. Every table and figure should be mentioned in the text before being displayed. Tables must be created using the table feature in Microsoft Word rather than inserted as images. Table titles should be placed above the table and numbered consecutively, for example, **Table 1. Research Findings**. The use of lines in tables should be limited to maintain a neat and readable appearance.

Example of Table Presentation

Table 1. Students' Academic Writing Scores

No	Student Initial	Pre-Test Score	Post-Test Score	Improvement
1	AR	65	82	17
2	FN	70	85	15
3	MS	68	84	16
4	NH	72	88	16
5	SR	66	81	15

Source: Research Data, 2026

Figures, graphs, charts, and diagrams must be of good quality and easy to read. Figure titles should be placed below the figure and numbered consecutively, for example, **Figure 1. Research Framework**. If tables or figures are adapted from other sources, authors must provide proper citations in accordance with APA Style 7th Edition using Mendeley or Zotero.

Example of Figure Presentation

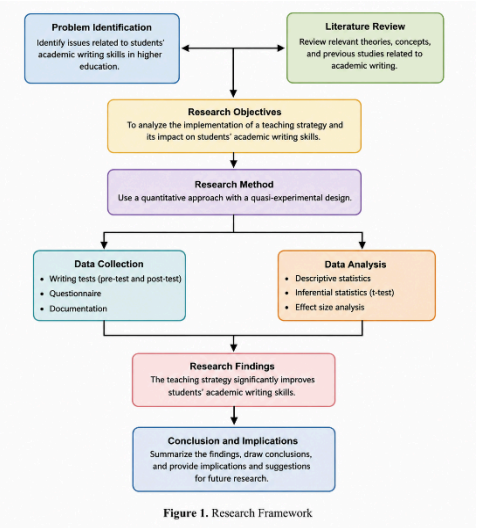

Figure 1. Research Framework

Figure 1. Research Framework