Where are you starting from?

YOUR NAME:



GET ALL OF THESE THINGS SIGNED FOR YOUR FIRST CERTIFICATE OF ACHIEVEMENT!!

		Adult member sign-off
1.	**I can set up the chess board and pieces correctly** [Include: What colour should the bottom right square be? What colour square does the queen start on?]	
2.	**I know all the chess moves – including:**	
	• How each piece moves	
	• How to 'castle'	
	• Pawn promotion and under-promotion  • en passant	
3.	**I know the "touch and move" rule** **I know what 'j'adoube' or 'I adjust' mean**	
4.	**I know at least 2 ways that a chess game ends with a win for one side? …**	

	I can set up a checkmate position **Try to solve these four "*Find the Checkmates*" problems** 1. White to play and checkmate in two moves using both rooks. 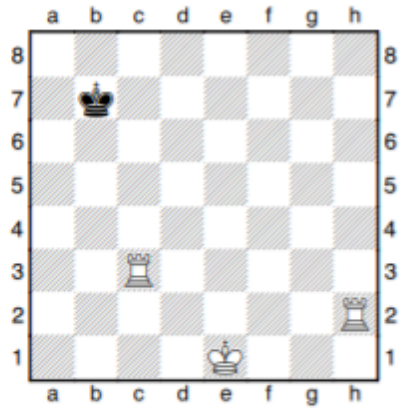 2. White to play and checkmate in two moves. 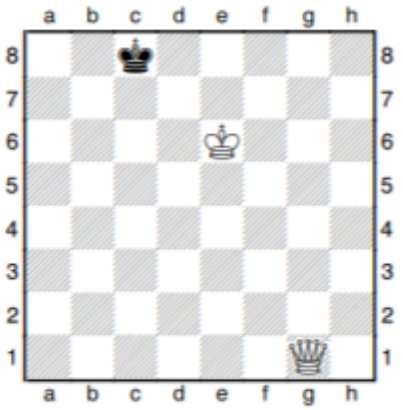 3. Black has to make an accurate waiting move to checkmate in two. 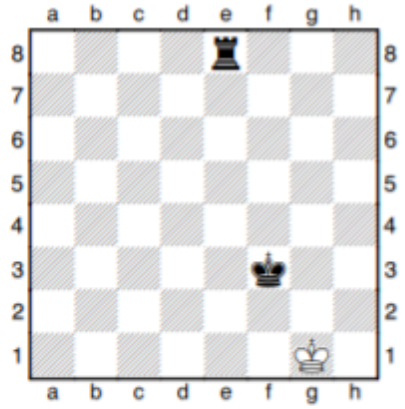 4. White to play and checkmate in four moves – all checks. 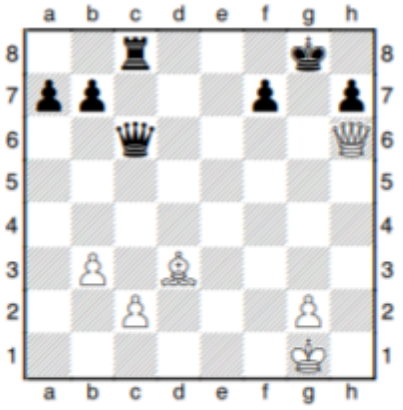	
5.	**I know at least 2 ways that a game can end in a draw** **I can set up a stalemate position**	
6.	**I can use a chess clock**	
7.	**I've won my first two games at the Club 😊 – <u>against:</u>** • **Game 1**	
	• **Game 2**	
8.	**I know what to do when I have finished using my set and board?** • …If it is going to be used by someone else • …If it is not going to be used again that night	