

NOTES:

1. ALL WORK SHALL BE IN ACCORDANCE WITH THE LATEST EDITIONS OF THE IBC AND ALL APPLICABLE CODES.
2. THE CONTRACTOR SHALL BE RESPONSIBLE FOR OBTAINING ALL NECESSARY PERMITS AND APPROVALS FROM THE LOCAL AUTHORITIES.
3. ALL MATERIALS AND WORKMANSHIP SHALL BE SUBJECT TO INSPECTION AND APPROVAL BY THE LOCAL AUTHORITIES.
4. THE CONTRACTOR SHALL MAINTAIN ACCESS TO ALL ADJACENT PROPERTIES AT ALL TIMES.
5. ALL UTILITIES SHALL BE PROTECTED AND MARKED PRIOR TO CONSTRUCTION.
6. THE CONTRACTOR SHALL BE RESPONSIBLE FOR THE PROTECTION OF ALL EXISTING UTILITIES AND STRUCTURES.
7. ALL CONSTRUCTION SHALL BE COMPLETED WITHIN THE SPECIFIED TIME FRAME.
8. THE CONTRACTOR SHALL MAINTAIN A NEAT AND SAFE WORK SITE AT ALL TIMES.
9. ALL WASTE MATERIALS SHALL BE PROPERLY DISPOSED OF AT ALL TIMES.
10. THE CONTRACTOR SHALL BE RESPONSIBLE FOR THE PROTECTION OF ALL EXISTING LANDSCAPE AND PLANTING.
11. ALL CONSTRUCTION SHALL BE COMPLETED WITHIN THE SPECIFIED TIME FRAME.
12. THE CONTRACTOR SHALL MAINTAIN A NEAT AND SAFE WORK SITE AT ALL TIMES.
13. ALL WASTE MATERIALS SHALL BE PROPERLY DISPOSED OF AT ALL TIMES.
14. THE CONTRACTOR SHALL BE RESPONSIBLE FOR THE PROTECTION OF ALL EXISTING LANDSCAPE AND PLANTING.
15. ALL CONSTRUCTION SHALL BE COMPLETED WITHIN THE SPECIFIED TIME FRAME.
16. THE CONTRACTOR SHALL MAINTAIN A NEAT AND SAFE WORK SITE AT ALL TIMES.
17. ALL WASTE MATERIALS SHALL BE PROPERLY DISPOSED OF AT ALL TIMES.
18. THE CONTRACTOR SHALL BE RESPONSIBLE FOR THE PROTECTION OF ALL EXISTING LANDSCAPE AND PLANTING.
19. ALL CONSTRUCTION SHALL BE COMPLETED WITHIN THE SPECIFIED TIME FRAME.
20. THE CONTRACTOR SHALL MAINTAIN A NEAT AND SAFE WORK SITE AT ALL TIMES.
21. ALL WASTE MATERIALS SHALL BE PROPERLY DISPOSED OF AT ALL TIMES.
22. THE CONTRACTOR SHALL BE RESPONSIBLE FOR THE PROTECTION OF ALL EXISTING LANDSCAPE AND PLANTING.
23. ALL CONSTRUCTION SHALL BE COMPLETED WITHIN THE SPECIFIED TIME FRAME.
24. THE CONTRACTOR SHALL MAINTAIN A NEAT AND SAFE WORK SITE AT ALL TIMES.
25. ALL WASTE MATERIALS SHALL BE PROPERLY DISPOSED OF AT ALL TIMES.
26. THE CONTRACTOR SHALL BE RESPONSIBLE FOR THE PROTECTION OF ALL EXISTING LANDSCAPE AND PLANTING.
27. ALL CONSTRUCTION SHALL BE COMPLETED WITHIN THE SPECIFIED TIME FRAME.
28. THE CONTRACTOR SHALL MAINTAIN A NEAT AND SAFE WORK SITE AT ALL TIMES.
29. ALL WASTE MATERIALS SHALL BE PROPERLY DISPOSED OF AT ALL TIMES.
30. THE CONTRACTOR SHALL BE RESPONSIBLE FOR THE PROTECTION OF ALL EXISTING LANDSCAPE AND PLANTING.

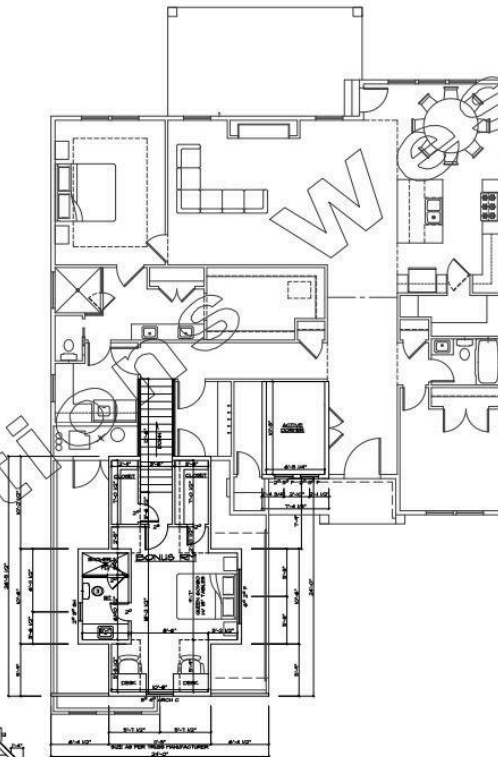

This plan is the property of Creations West and shall not be duplicated in any form or used as the basis for any new plans.

CREATIONS WEST
 11250 160th Ave, Suite 100, Lynnwood, WA 98037
 (206) 835-1234
 www.creationswest.com

UPPER FLOOR PLAN
 1/4" = 1'-0" CELL HEIGHT TYP.
 1/4" = 1'-0" EXTERIOR HALLS (S) (2')
 WINDOWS SET AT 1'-0" TYP.
 DOOR HEIGHT 7'-0" TYP.

DATE: MAY, 03 24
SCALE: 3/4"
PROJECT: R-2080-24UE

NOTES:

1. ALL WORK SHALL BE IN ACCORDANCE WITH THE LATEST EDITIONS OF THE IBC AND ALL APPLICABLE CODES.
2. THE CONTRACTOR SHALL BE RESPONSIBLE FOR OBTAINING ALL NECESSARY PERMITS AND APPROVALS FROM THE LOCAL AUTHORITIES.
3. ALL MATERIALS AND WORKMANSHIP SHALL BE SUBJECT TO INSPECTION AND APPROVAL BY THE LOCAL AUTHORITIES.
4. THE CONTRACTOR SHALL MAINTAIN ACCESS TO ALL ADJACENT PROPERTIES AT ALL TIMES.
5. ALL UTILITIES SHALL BE PROTECTED AND MARKED PRIOR TO CONSTRUCTION.
6. THE CONTRACTOR SHALL BE RESPONSIBLE FOR THE PROTECTION OF ALL EXISTING UTILITIES AND STRUCTURES.
7. ALL CONSTRUCTION SHALL BE COMPLETED WITHIN THE SPECIFIED TIME FRAME.
8. THE CONTRACTOR SHALL MAINTAIN A NEAT AND SAFE WORK SITE AT ALL TIMES.
9. ALL WASTE MATERIALS SHALL BE PROPERLY DISPOSED OF AT ALL TIMES.
10. THE CONTRACTOR SHALL BE RESPONSIBLE FOR THE PROTECTION OF ALL EXISTING LANDSCAPE AND PLANTING.
11. ALL CONSTRUCTION SHALL BE COMPLETED WITHIN THE SPECIFIED TIME FRAME.
12. THE CONTRACTOR SHALL MAINTAIN A NEAT AND SAFE WORK SITE AT ALL TIMES.
13. ALL WASTE MATERIALS SHALL BE PROPERLY DISPOSED OF AT ALL TIMES.
14. THE CONTRACTOR SHALL BE RESPONSIBLE FOR THE PROTECTION OF ALL EXISTING LANDSCAPE AND PLANTING.
15. ALL CONSTRUCTION SHALL BE COMPLETED WITHIN THE SPECIFIED TIME FRAME.
16. THE CONTRACTOR SHALL MAINTAIN A NEAT AND SAFE WORK SITE AT ALL TIMES.
17. ALL WASTE MATERIALS SHALL BE PROPERLY DISPOSED OF AT ALL TIMES.
18. THE CONTRACTOR SHALL BE RESPONSIBLE FOR THE PROTECTION OF ALL EXISTING LANDSCAPE AND PLANTING.
19. ALL CONSTRUCTION SHALL BE COMPLETED WITHIN THE SPECIFIED TIME FRAME.
20. THE CONTRACTOR SHALL MAINTAIN A NEAT AND SAFE WORK SITE AT ALL TIMES.
21. ALL WASTE MATERIALS SHALL BE PROPERLY DISPOSED OF AT ALL TIMES.
22. THE CONTRACTOR SHALL BE RESPONSIBLE FOR THE PROTECTION OF ALL EXISTING LANDSCAPE AND PLANTING.
23. ALL CONSTRUCTION SHALL BE COMPLETED WITHIN THE SPECIFIED TIME FRAME.
24. THE CONTRACTOR SHALL MAINTAIN A NEAT AND SAFE WORK SITE AT ALL TIMES.
25. ALL WASTE MATERIALS SHALL BE PROPERLY DISPOSED OF AT ALL TIMES.
26. THE CONTRACTOR SHALL BE RESPONSIBLE FOR THE PROTECTION OF ALL EXISTING LANDSCAPE AND PLANTING.
27. ALL CONSTRUCTION SHALL BE COMPLETED WITHIN THE SPECIFIED TIME FRAME.
28. THE CONTRACTOR SHALL MAINTAIN A NEAT AND SAFE WORK SITE AT ALL TIMES.
29. ALL WASTE MATERIALS SHALL BE PROPERLY DISPOSED OF AT ALL TIMES.
30. THE CONTRACTOR SHALL BE RESPONSIBLE FOR THE PROTECTION OF ALL EXISTING LANDSCAPE AND PLANTING.

TYPE	WIDTH	LENGTH	THICK	REINFORCEMENT
F-10	10"	10"	4"	2#4 BARS
F-12	12"	12"	4"	2#4 BARS
F-14	14"	14"	4"	2#4 BARS
F-16	16"	16"	4"	2#4 BARS
F-18	18"	18"	4"	2#4 BARS
F-20	20"	20"	4"	2#4 BARS
F-22	22"	22"	4"	2#4 BARS
F-24	24"	24"	4"	2#4 BARS
F-26	26"	26"	4"	2#4 BARS
F-28	28"	28"	4"	2#4 BARS
F-30	30"	30"	4"	2#4 BARS
F-32	32"	32"	4"	2#4 BARS
F-34	34"	34"	4"	2#4 BARS
F-36	36"	36"	4"	2#4 BARS
F-38	38"	38"	4"	2#4 BARS
F-40	40"	40"	4"	2#4 BARS
F-42	42"	42"	4"	2#4 BARS
F-44	44"	44"	4"	2#4 BARS
F-46	46"	46"	4"	2#4 BARS
F-48	48"	48"	4"	2#4 BARS
F-50	50"	50"	4"	2#4 BARS
F-52	52"	52"	4"	2#4 BARS
F-54	54"	54"	4"	2#4 BARS
F-56	56"	56"	4"	2#4 BARS
F-58	58"	58"	4"	2#4 BARS
F-60	60"	60"	4"	2#4 BARS
F-62	62"	62"	4"	2#4 BARS
F-64	64"	64"	4"	2#4 BARS
F-66	66"	66"	4"	2#4 BARS
F-68	68"	68"	4"	2#4 BARS
F-70	70"	70"	4"	2#4 BARS
F-72	72"	72"	4"	2#4 BARS
F-74	74"	74"	4"	2#4 BARS
F-76	76"	76"	4"	2#4 BARS
F-78	78"	78"	4"	2#4 BARS
F-80	80"	80"	4"	2#4 BARS
F-82	82"	82"	4"	2#4 BARS
F-84	84"	84"	4"	2#4 BARS
F-86	86"	86"	4"	2#4 BARS
F-88	88"	88"	4"	2#4 BARS
F-90	90"	90"	4"	2#4 BARS
F-92	92"	92"	4"	2#4 BARS
F-94	94"	94"	4"	2#4 BARS
F-96	96"	96"	4"	2#4 BARS
F-98	98"	98"	4"	2#4 BARS
F-100	100"	100"	4"	2#4 BARS

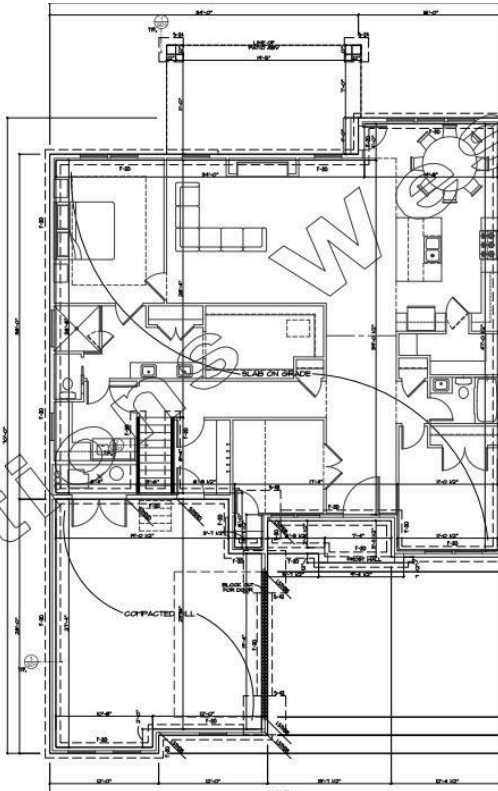

This plan is the property of Creations West and shall not be duplicated in any form or used as the basis for any new plans.

CREATIONS WEST
 11250 160th Ave, Suite 100, Lynnwood, WA 98037
 (206) 835-1234
 www.creationswest.com

1ST FLOOR PLAN
 1/4" = 1'-0" CELL HEIGHT TYP.
 1/4" = 1'-0" EXTERIOR HALLS (S) (2')
 WINDOWS SET AT 1'-0" TYP.
 DOOR HEIGHT 7'-0" TYP.

DATE: MAY, 03 24
SCALE: 3/4"
PROJECT: R-2080-24UE

NO.	DESCRIPTION	QUANTITY	UNIT	PRICE	TOTAL
1	CONCRETE	100	CU YD	120.00	12000.00
2	REINFORCEMENT	500	LB	0.50	250.00
3	FORMWORK	200	SQ YD	1.00	200.00
4	PAINT	100	GA	1.00	100.00
5	ROOFING	100	SQ YD	1.00	100.00
6	MECHANICAL	100	HR	1.00	100.00
7	ELECTRICAL	100	HR	1.00	100.00
8	PLUMBING	100	HR	1.00	100.00
9	LANDSCAPE	100	HR	1.00	100.00
10	DEMOLITION	100	HR	1.00	100.00
11	FOUNDATION	100	HR	1.00	100.00
12	FRAMING	100	HR	1.00	100.00
13	ROOFING	100	HR	1.00	100.00
14	MECHANICAL	100	HR	1.00	100.00
15	ELECTRICAL	100	HR	1.00	100.00
16	PLUMBING	100	HR	1.00	100.00
17	LANDSCAPE	100	HR	1.00	100.00
18	DEMOLITION	100	HR	1.00	100.00
19	FOUNDATION	100	HR	1.00	100.00
20	FRAMING	100	HR	1.00	100.00
21	ROOFING	100	HR	1.00	100.00
22	MECHANICAL	100	HR	1.00	100.00
23	ELECTRICAL	100	HR	1.00	100.00
24	PLUMBING	100	HR	1.00	100.00
25	LANDSCAPE	100	HR	1.00	100.00
26	DEMOLITION	100	HR	1.00	100.00
27	FOUNDATION	100	HR	1.00	100.00
28	FRAMING	100	HR	1.00	100.00
29	ROOFING	100	HR	1.00	100.00
30	MECHANICAL	100	HR	1.00	100.00
31	ELECTRICAL	100	HR	1.00	100.00
32	PLUMBING	100	HR	1.00	100.00
33	LANDSCAPE	100	HR	1.00	100.00
34	DEMOLITION	100	HR	1.00	100.00
35	FOUNDATION	100	HR	1.00	100.00
36	FRAMING	100	HR	1.00	100.00
37	ROOFING	100	HR	1.00	100.00
38	MECHANICAL	100	HR	1.00	100.00
39	ELECTRICAL	100	HR	1.00	100.00
40	PLUMBING	100	HR	1.00	100.00
41	LANDSCAPE	100	HR	1.00	100.00
42	DEMOLITION	100	HR	1.00	100.00
43	FOUNDATION	100	HR	1.00	100.00
44	FRAMING	100	HR	1.00	100.00
45	ROOFING	100	HR	1.00	100.00
46	MECHANICAL	100	HR	1.00	100.00
47	ELECTRICAL	100	HR	1.00	100.00
48	PLUMBING	100	HR	1.00	100.00
49	LANDSCAPE	100	HR	1.00	100.00
50	DEMOLITION	100	HR	1.00	100.00