

RAJIV GANDHI INSTITUTE OF TECHNOLOGY
KOTTAYAM

MANDATORY DISCLOSURE



VELLOOR P.O., PAMPADY, KOTTAYAM – 686501

Phone: 0481-2506153, 2507763, 2506953, 2505963

Fax: 0481-2506153

Website: www.rit.ac.in

AICTE MANDATORY DISCLOSURE

1. Mandatory Disclosure
 - a. Updated on : 05-05-2025
 - b. AICTE File Number : South-West/1-44643657099/2025/EOA
 - c. Date and EoA period of last approval: 03-Jan-2025, 2025-26
2. Details of the Institution
 - a. Name : Rajiv Gandhi Institute of Technology
(Govt. Engineering College)
 - b. Address : Velloor P.O., Pampady, Kottayam - 686501
 - c. State/UT : Kerala
 - d. Phone Number : 0481-2507763
 - e. Office Hours : 9AM to 4PM
 - f. Academic Hours : 9AM to 4PM
 - g. Email : info@rit.ac.in
 - h. Web Site : www.rit.ac.in
 - i. Nearest Railway : Kottayam Railway Station (16 km)
 - j. Nearest Airport : Kochi (110 km)
3. Institution Category
 - a. Type of the Institution : Government
 - b. Category (1) of the Institution: Non-minority
 - c. Category(2) of the Institution : Co-Ed
4. Organization Running the Institution
 - a. Name of the Organization Running the Institution: Govt. of Kerala
5. Affiliating University
 - a. Name of the Affiliating University : APJ Abdul Kalam Kerala Technological University
 - b. Address : CET Campus, Thiruvananthapuram, Kerala - 695016
 - c. Website : www.ktu.edu.in
 - d. Latest Affiliation Period : 2025-26
6. Principal
 - a. Name of the Principal : Dr. Prince A.
 - b. Exact Designation : Principal
 - c. Phone number : 0481-2506153
 - d. Fax : 0481-2506153
 - e. Email : principal@rit.ac.in
 - f. Highest Degree : PhD
 - g. Field of Specialization: Electrical and Electronics Engineering

7. Governing Board Members

Sl. No.	Name and Designation	Category	Email
1	Dr. V. G. Idichandy, Former Deputy Director and Professor in Ocean Engineering, IIT Madras	Chairman	chandy.vgi@gmail.com
2	Dr. P. Ravikumar, Sr. Director (Retd.), CDAC Thiruvananthapuram	Member	ravikumar@cdac.in
3	Er.Shaji M. Varghese , Managing Director, Kerala Electrical & Allied Engineering Compant Ltd.(KEL)	Member	shaji.varghese.m@gmail.com
4	Dr.Sobhana N. V , Professor in CSE	Institutional Member (Senior Faculty)	sobhana@rit.ac.in
5	Dr. Binumol Tom	Institutional Member (Senior Faculty)	binumol.tom@rit.ac.in
6	Higher Education Department	State Govt. Nominee	
7	Govt. Finance Department.	State Government nominee	
8	Dr .Shalij P. R., Director of Technical Education, Kerala	Member (Ex-officio)	dtekerala@gmail.com
9	Dr. Savier J. S., Director, SPFU	Member	spfu.teqip.kera

	Kerala	(Ex-officio)	la@gmail.com
10	Controller of examinations , KTU	University nominee	controller@k tu.edu.in
11	Dr.Ramesh Unnikrishnan, Regional Officer & Director, AICTE –South Western Regional Office (SWRO)	AICTE nominee	rameshtrivandrum@rediffmail.com aictetvtn@gmail.com
12	Dr. Prince A., Principal	Member Secretary (Ex-officio)	principal@rit.ac.in

8. Academic Council Members

Sl. No	Category	Designation	Name
1	Chairman	Principal	Dr. Prince A.
2	Dean	Dean - UG	Dr. Johnson Mathew
3		Dean - PG	Dr. Sobhana N.V.
4		Dean - Research	Dr. Ajitha T.
5		Dean - Student Affairs	Dr. Ciby Thomas
6	HoD	HoD - Arch	Dr. Binumol Tom
7		Hod - CE	Dr. Jiji Anna Varghese
8		HoD - CSE	Dr. Unnikrishnan K.
9		HoD- ECE	Dr. David Solomon George
10		HoD - EEE	Dr. Aryanandini B.
11		HoD - MCA	Dr. Vineetha S.
12		HoD - ME	Dr. Jinesh N.

9. Organization Chart

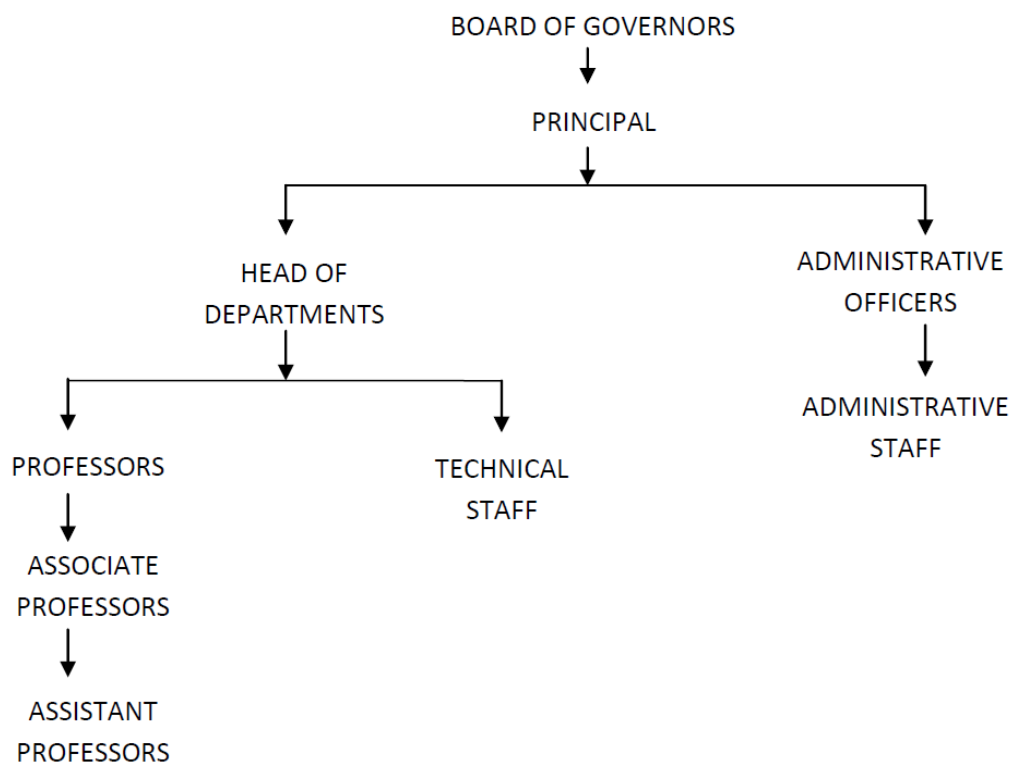

10. Student Feedback Mechanism : Yes. We use [ETLAB](#) for evaluation of faculty performance
11. Grievance Redressal Mechanism : Yes. We use [ETLAB](#) for online grievance collection.
12. Parent Teacher Association : The institution has an active PTA which comprises the parents of all the students as well as the teachers of the college.
13. Teaching Staff Details :
 - a. [Department of Architecture](#)
 - b. [Department of Basic Sciences](#)
 - c. [Department of Civil Engineering](#)
 - d. [Department of Computer Applications](#)
 - e. [Department of Computer Science and Engineering](#)
 - f. [Department of Electrical and Electronics Engineering](#)
 - g. [Department of Electronics and Communication Engineering](#)
 - h. [Department of Mechanical Engineering](#)
 - i. [Department of Physical Education](#)