



Elkhorn Valley Schools

601 S. Madison | Tilden, NE. 68781
402.368.5301

Superintendent
Darin Hahne

HS Principal
Patty Novicki

Elem. Principal
Brandon Black

Athletic Director
Monica Smeal

- Activity:** Elkhorn Valley HS Girls Wrestling Invite
- Teams:** Ainsworth, Archbishop Bergan, Burwell, EV, LCC, Newman Grove, Niobrara-Verdigre, Papio- LaVista South, Plainview, Riverside
- Date:** Saturday., Dec. 13, 2025
- Time:** Weigh-ins @ 8:30am | Coaches Meeting following weigh-ins | Wrestling begins @ 10:00am
- Location:** Elkhorn Valley High School
- Director:** Monica Smeal | 402.640.1641
Joey Tegeler | 402.750.7327
- Entry Fee:** \$120 per team or \$10 per individual if less than full team
- Admission:** Students \$4 | Adults \$6 | No passes will be accepted
- Officials:** Levi Lewis, Nathan Tasler, Tanner Frahm
- TrackWrestling:** All entries will be done on TrackWrestling.
- Locker rooms:** Assigned upon arrival
- Buses:** Buses, please drop the teams off on the **EAST** side of the school. Buses can park in the **NORTH** parking lot. (elementary playground area).
- Stream:** [EV Fan Page](#)
- Doors:** Doors will open at 4:30pm. Please let your fans know this.
- Wrestlers:** We ask that all wrestlers keep their belongings in the locker room or the '87 gym to give room for spectators.

Good luck to all teams!

We do not allow crockpots, roasters, or other equipment that is used to keep food warm. Coolers are permitted in the Commons area only for grab and go meals.

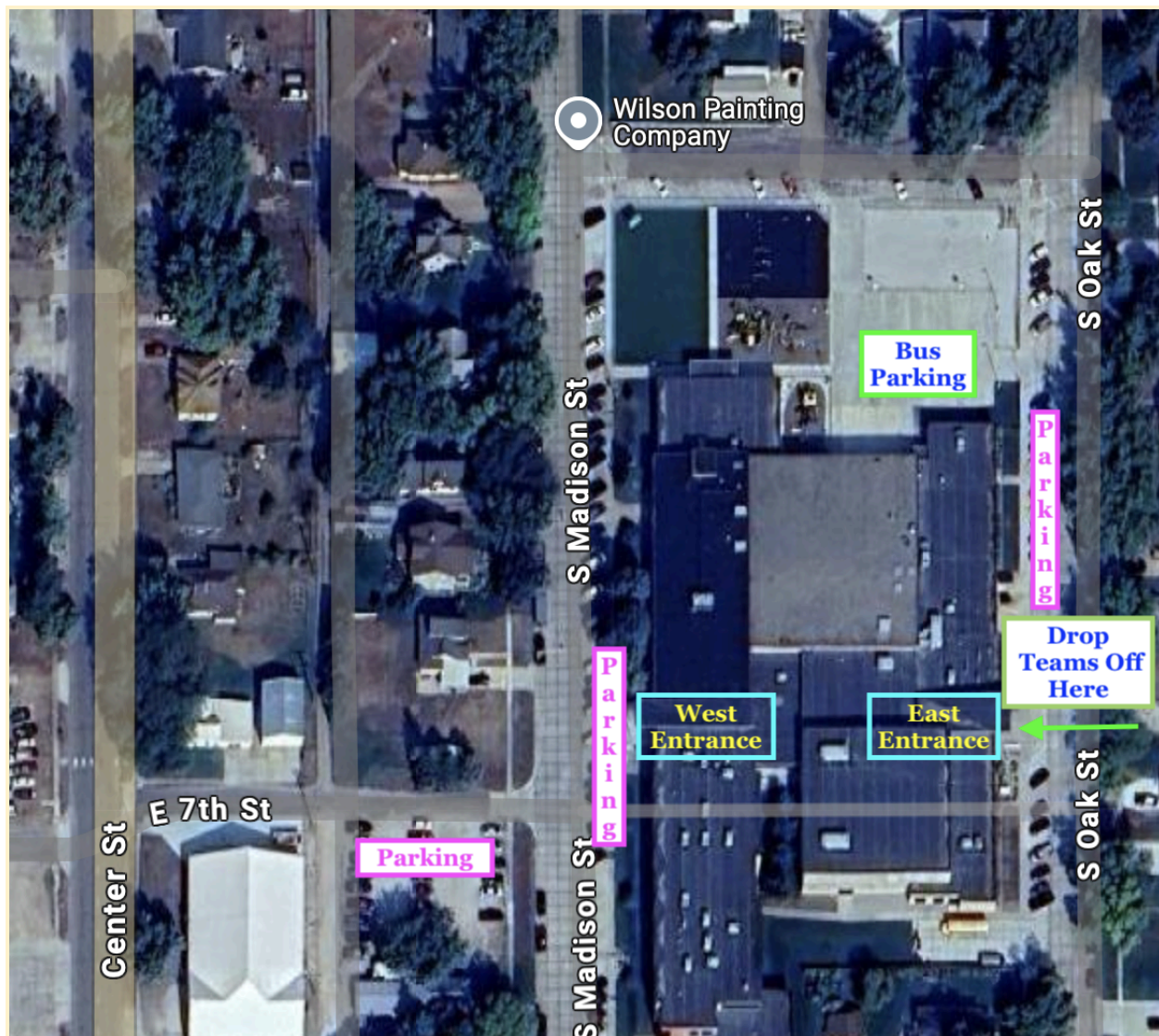

Good luck to all teams!