

Orchestra Karate

What is Orchestra Karate?

Orchestra Karate is a program in which students will learn pieces & scales independently and earn "belts" (strings that can be attached to the bow).

How do I earn belts?

Students will practice in class and outside of class time, then test for the belt by playing the specific pieces & scales for each belt for Ms. Marks during class time

Where can I find the requirements for each belt?

The full orchestra karate document is available on Google Classroom! Materials will also be passed out during class.

What do I do if I finished practicing for all the belts?

Challenge belts will be available for those students who earn their black belt and want to earn challenge belts - more information will be provided

Is Orchestra Karate a part of my grade?

Participation in Orchestra Karate will be factored into your participation grade but will not be graded a separate assignment - it is not mandatory to earn belts BUT all 6th Grade Orchestra students are expected to participate

Important:

- **Yellow Belt testing will begin October 8th, students cannot test for the next belt until everyone has had a turn to test for yellow belt**
 - **After yellow, students can go at their own pace**
- **You can only test for 1 belt at a time**

Yellow Belt - Violin

(3 Requirements - "Doni Yar", "Funga Alafia", and C Major Scale)

Doni Yar

Armenian Folk arr. Zula

Doni Yar musical notation in 4/4 time. The melody is written on a single staff in treble clef. The notes are: D4 (quarter), E4 (quarter), F4 (quarter), G4 (quarter), A4 (quarter), B4 (quarter), C5 (quarter), B4 (quarter), A4 (quarter), G4 (quarter), F4 (quarter), E4 (quarter), D4 (quarter). The lyrics are: Do - ni, do - ni, do - ni yar - uh He - le don, don e yar.

5

Doni Yar musical notation in 4/4 time. The melody is written on a single staff in treble clef. The notes are: D4 (quarter), E4 (quarter), F4 (quarter), G4 (quarter), A4 (quarter), B4 (quarter), C5 (quarter), B4 (quarter), A4 (quarter), G4 (quarter), F4 (quarter), E4 (quarter), D4 (quarter). The lyrics are: Do - ni, do - ni, do - ni yar - uh He - le don, don e yar.

Funga Alafia

Traditional (Ghana, Nigeria)

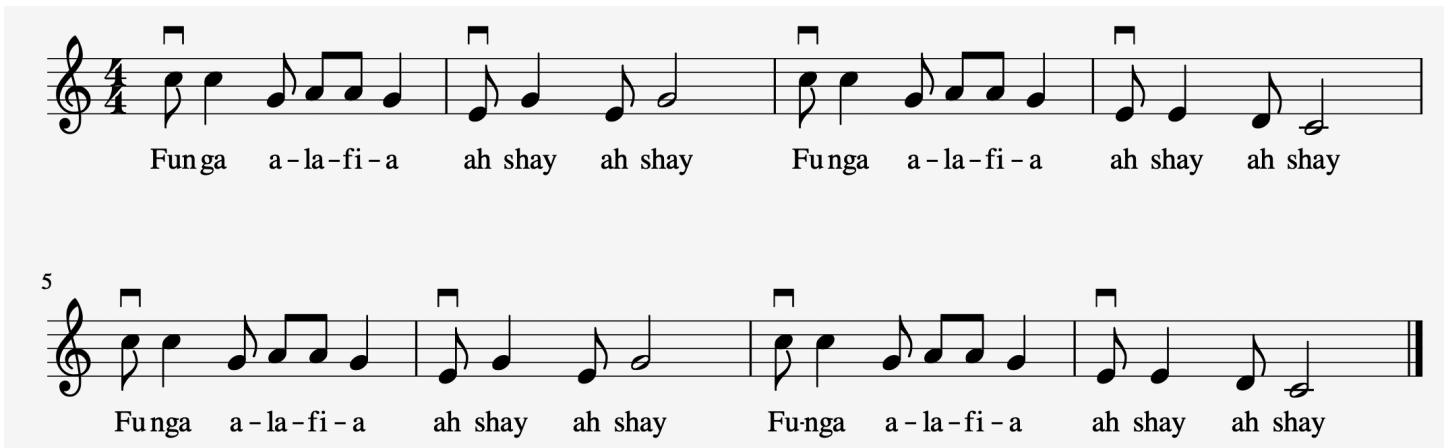

Funga Alafia musical notation in 4/4 time. The melody is written on a single staff in treble clef. The notes are: D4 (quarter), E4 (quarter), F4 (quarter), G4 (quarter), A4 (quarter), B4 (quarter), C5 (quarter), B4 (quarter), A4 (quarter), G4 (quarter), F4 (quarter), E4 (quarter), D4 (quarter). The lyrics are: Funga a - la - fi - a ah shay ah shay Funga a - la - fi - a ah shay ah shay.

5

Funga Alafia musical notation in 4/4 time. The melody is written on a single staff in treble clef. The notes are: D4 (quarter), E4 (quarter), F4 (quarter), G4 (quarter), A4 (quarter), B4 (quarter), C5 (quarter), B4 (quarter), A4 (quarter), G4 (quarter), F4 (quarter), E4 (quarter), D4 (quarter). The lyrics are: Funga a - la - fi - a ah shay ah shay Fu-nga a - la - fi - a ah shay ah shay.

C Major Scale

C Major Scale musical notation in 4/4 time. The melody is written on a single staff in treble clef. The notes are: C4 (quarter), D4 (quarter), E4 (quarter), F4 (quarter), G4 (quarter), A4 (quarter), B4 (quarter), C5 (quarter), B4 (quarter), A4 (quarter), G4 (quarter), F4 (quarter), E4 (quarter), D4 (quarter), C4 (quarter).

Yellow Belt - Viola

(3 Requirements - "Doni Yar", "Funga Alafia", and C Major Scale)

Doni Yar

Armenian Folk arr. Zula

5

Funga Alafia

Traditional (Ghana, Nigeria)

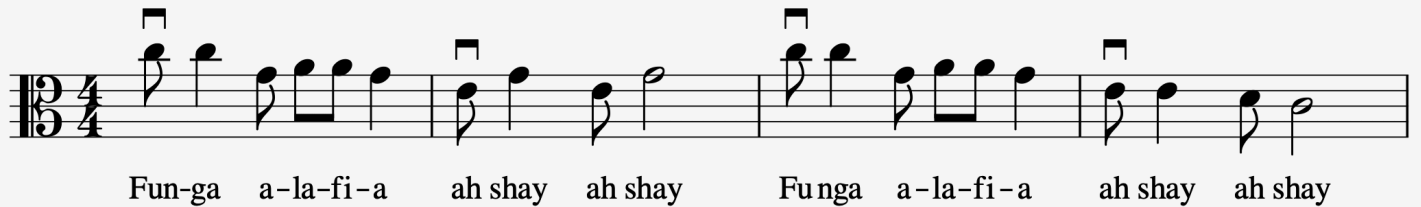

5

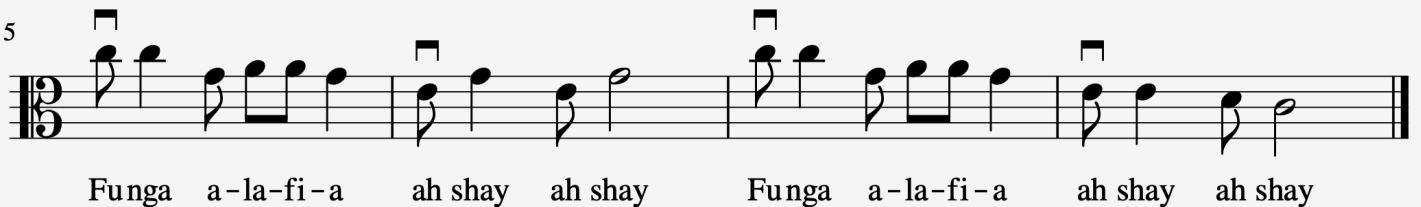

C Major Scale

Yellow Belt - Cello

(3 Requirements - "Doni Yar", "Funga Alafia", and C Major Scale)

Doni Yar

Armenian Folk arr. Zulal

Do - ni,___ do - ni,___ do - ni___ yar - uh He - le don, don e yar

5

Do - ni,___ do - ni,___ do - ni___ yar - uh He - le don, don e yar

Funga Alafia

Traditional (Ghana, Nigeria)

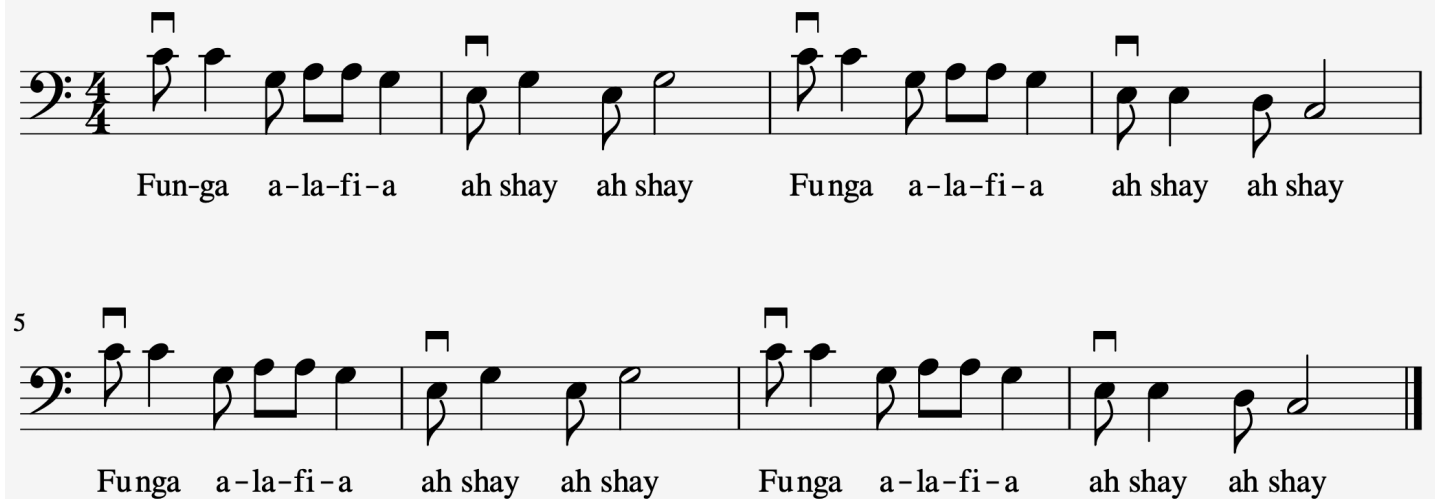

Fun-ga a-la-fi-a ah shay ah shay Funga a-la-fi-a ah shay ah shay

5

Fun-ga a-la-fi-a ah shay ah shay Funga a-la-fi-a ah shay ah shay

C Major Scale

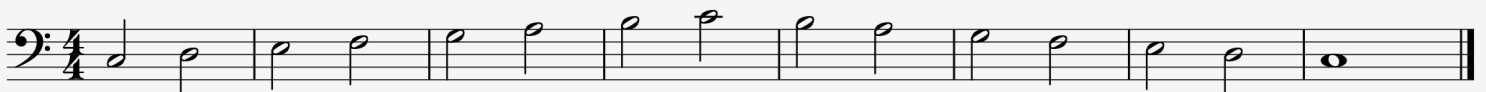

Red Belt - Violin

(3 Requirements: "Beware the French Fry Bandit", "Ode to Joy", & G Major Scale)

Beware the French Fry Bandit

Polish Folk Song

Mysterioso

You had bet-ter be a-lert, be-ware the French Fry Ban-dit! when I'm near the food I like, my

tum-my just can't stand it! Want to see a ma-gic trick? Close your eyes and see how quick

One by one they di-sa-ppear, I just can't pass up french fries!

Ode to Joy

Ludwig van Beethoven

Allegro

For the sake of the common good, let us strive to be happy together!

G Major Scale

Red Belt - Viola

(3 Requirements: "Beware the French Fry Bandit", "Ode to Joy", & G Major Scale)

Beware the French Fry Bandit

Polish Folk Song

Mysterioso

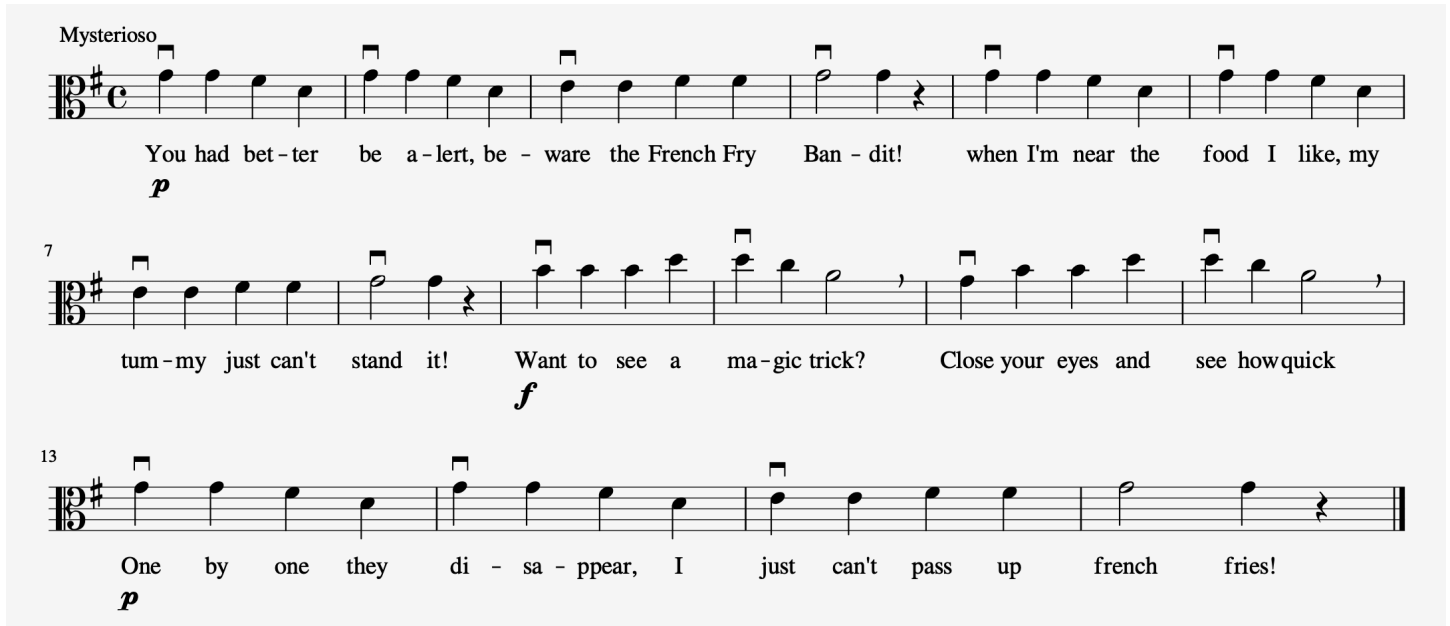

You had bet-ter be a-lert, be-ware the French Fry Ban-dit! when I'm near the food I like, my

tum-my just can't stand it! Want to see a ma-gic trick? Close your eyes and see how quick

One by one they di-sa-ppear, I just can't pass up french fries!

Ode to Joy

Ludwig van Beethoven

Allegro

G Major Scale

Red Belt - Cello

(3 Requirements: "Beware the French Fry Bandit", "Ode to Joy", & G Major Scale)

Beware the French Fry Bandit

Polish Folk Song

Mysterioso

You had bet-ter be a-lert, be-ware the French Fry Ban-dit! when I'm near the food I like, my

tum-my just can't stand it! Want to see a ma-gic trick? Close your eyes and see how quick

One by one they di-sa-ppear, I just can't pass up french fries!

Ode to Joy

Ludwig van Beethoven

Allegro

9

G Major Scale

9

Purple Belt - Violin

(3 Requirements: "Ta'la Min Beit Abouha", "Choctaw Drum Dance", and "A.K.I.K.O")

Ta'la Min Beit Abouha

Iraqi Folk arr. Layth Sidiq

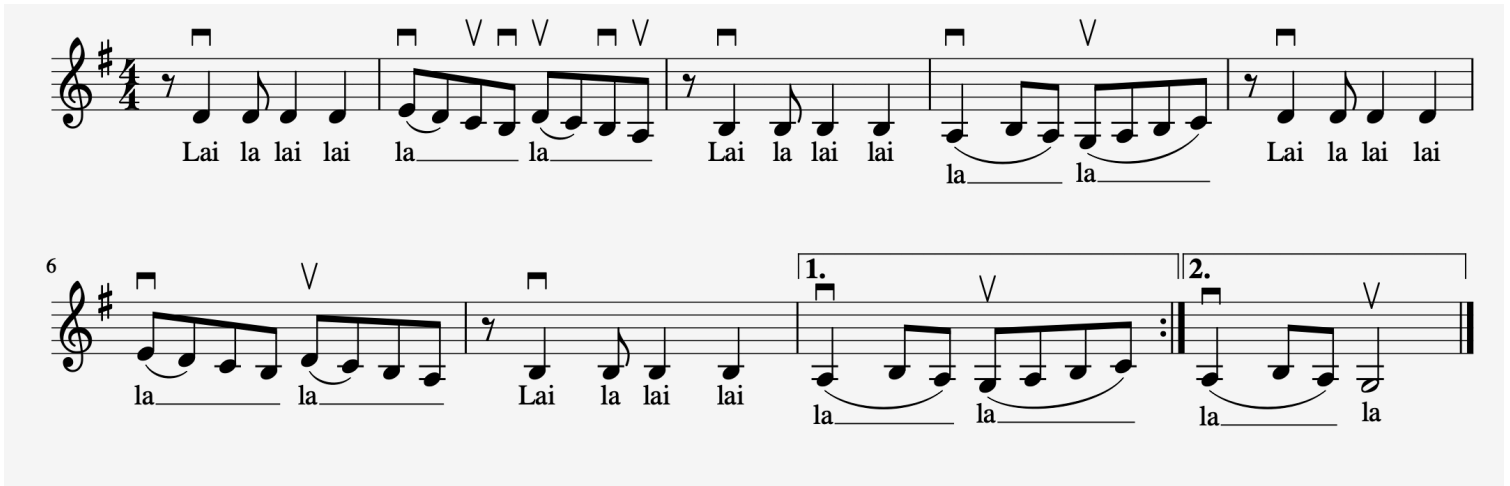

Choctaw Drum Dance

arr. Martha Redbone

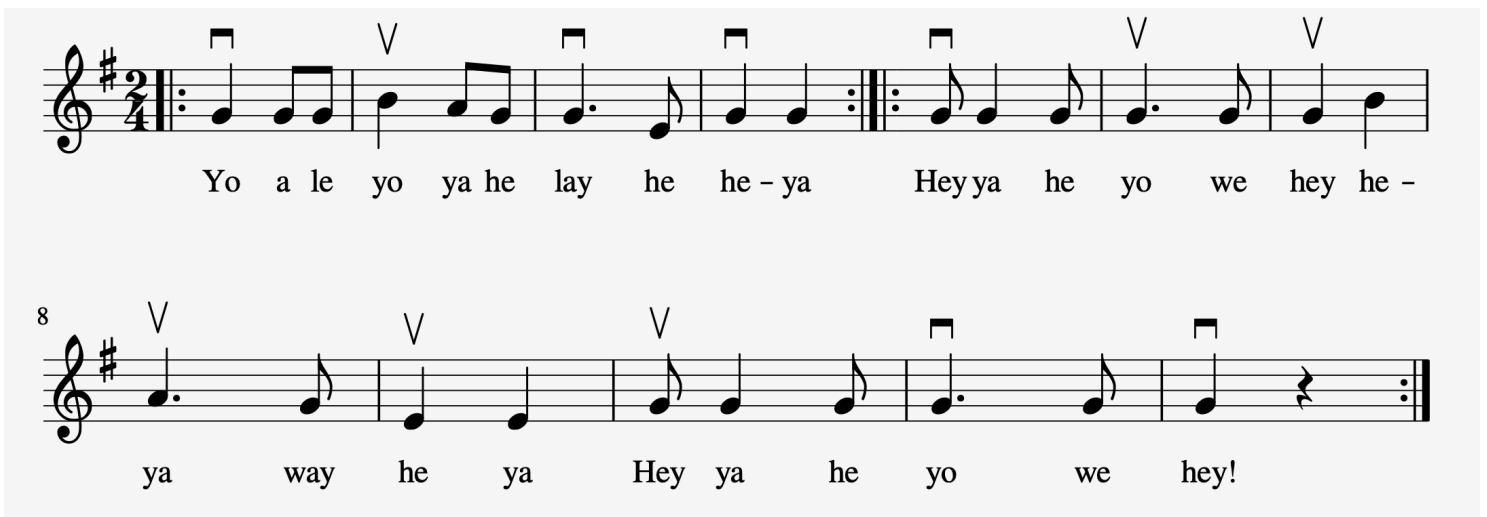

A.K.I.K.O

Emeline Michel

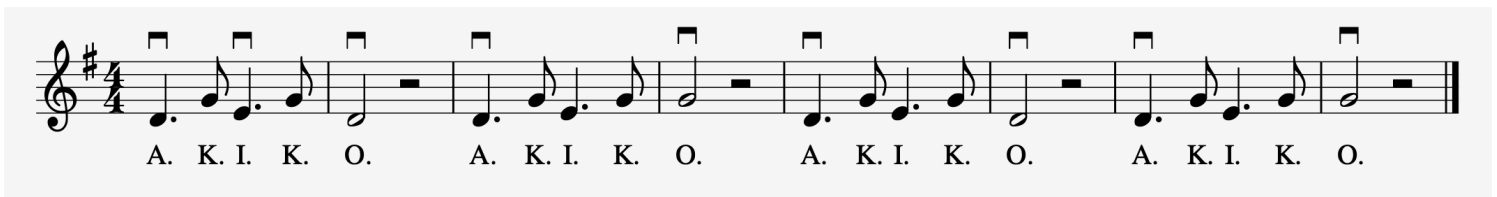

Purple Belt - Viola

(3 Requirements: "Ta'la Min Beit Abouha", "Choctaw Drum Dance", and "A.K.I.K.O")

Ta'la Min Beit Abouha

Iraqi Folk arr. Layth Sidiq

Lai la lai lai la____ la____ Lai la lai lai la____ la____ Lai la lai lai

6 la____ la____ Lai la lai lai la____ la____ 1. la____ la____ 2. la____ la

Choctaw Drum Dance

arr. Martha Redbone

Yo a le yo ya he lay he he - ya Hey ya he yo we hey he -

8 ya way he ya Hey ya he yo we hey!

A.K.I.K.O

Emeline Michel

A. K.I. K. O. A. K.I. K. O. A. K.I. K. O. A. K.I. K. O.

Purple Belt - Cello

(3 Requirements: "Ta'la Min Beit Abouha", "Choctaw Drum Dance", and "A.K.I.K.O.")

Ta'la Min Beit Abouha

Iraqi Folk arr. Layth Sidiq

Lai la lai lai la la Lai la lai lai la la Lai la lai lai

la la Lai la lai lai la la la la

1. 2.

Choctaw Drum Dance

arr. Martha Redbone

Yo a le yo ya he lay he he - ya Heyya he yo we hey he -

ya way he ya Hey ya he yo we hey!

A.K.I.K.O

Emeline Michel

A. K.I. K. O. A. K.I. K. O. A. K.I. K. O. A. K.I. K. O.

Green Belt - Violin

(4 Requirements: "New World Symphony, "Mo Li Hua", "Thula Mntwana / Nampaya Oname", and "D Major Scale")

New World Symphony

Antonin Dvorak

Largo

p

5

Mo Li Hua

Chinese Traditional arr. Qian Yi

Hao yi duo mei__ li de mo li__hua, Hao yi duo mei__ li de

4

mo li__hua, Feng-fang mei li__ man zhi ya,

7

You xiang__ you bai__ re ren__ kua.

Thula Mntwana/ Nampaya Omame

South African Zulu arr. Bongsi Duma

Thu - la, thu - la mntwana ____ thu - la Thu - la mntwana thu - la Thu - la mntwana

4
1. 2. ∇
thu - la. thu - la. Sam - tha - tha sam-be-ka e - tha-la Wa-su-ke wak-

8
1. 2. ∇
ha - la Wa - thi May - ba - bo Sam ba - bo Nampa-ya o-ma-me ____

12
beth-we - li-mith-wa - lo ____ Nci-nci bo! Nei-nei bo! Nam-pa-ya o - ma - me

D Major Scale

D Major Scale

Green Belt - Viola

(4 Requirements: "New World Symphony, "Mo Li Hua", "Thula Mntwana / Nampaya Oname", and "D Major Scale")

New World Symphony

Antonin Dvořák

Largo

p

6

Mo Li Hua

Chinese Traditional arr. Qian Yi

Hao yi duo mei___ li de mo li___ hua,

3

Hao yi duo mei___ li de mo li___ hua, Feng-fang mei li___

6

man zhi ya, You xiang___ you bai___ re ren___ kua.

Thula Mntwana/Nampaya Omame

South African Zulu arr. Bongsi Duma

Thu - la, thu - la mntwana____ thu - la Thu - la mntwana thu - la Thu - la mntwana

thu - la. thu - la. Sam - tha - tha sam-be-ka e - tha-la Wa-su-ke wak-

ha - la Wa - thi May - ba - bo Sam ba - bo Nampa-ya o-ma-me__

beth-we - li-mith-wa - lo____ Nci-nci bo! Nei-nei bo! Nam-pa-ya o - ma - me

D Major Scale

Green Belt - Cello

(4 Requirements: "New World Symphony, "Mo Li Hua", "Thula Mntwana / Nampaya Oname", and "D Major Scale")

New World Symphony

Antonin Dvořák

Largo

p

6

Mo Li Hua

Chinese Traditional arr. Qian Yi

Hao yi duo mei__ li de mo li__hua, Hao yi duo mei__ li de

4

mo li__hua, Feng-fang mei li__ man zhi ya,

7

You xiang__ you bai__ re ren__ kua.

Thula Mntwana/Nampaya Omame

South African Zulu arr. Bongki Duma

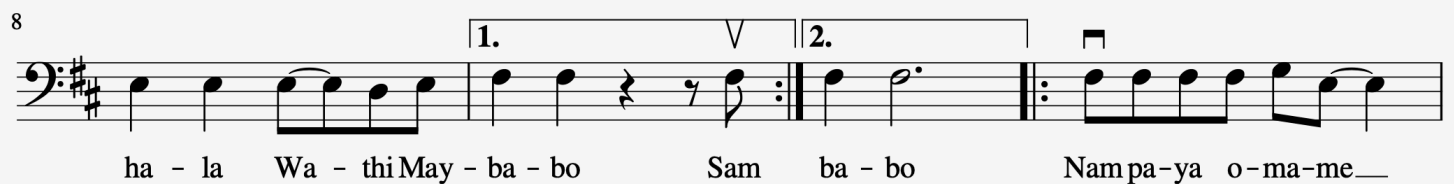
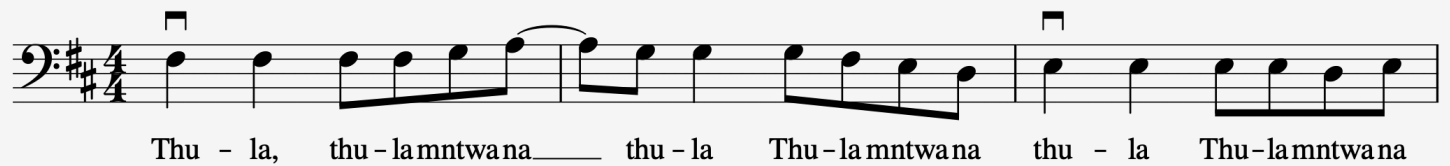

D Major Scale

Blue Belt - Violin

(4 Requirements: "Irish Washerwoman", "Wawanko", "Kelefaba", and "F Major Scale")

Irish Washerwoman

Irish Jig

Allegro

f

5

Wawanko

Malian Traditional arr. Yacouba Sissoko

A-ma lai__ lai__ ko lo, Si-ko lai__ ko, Wa-wan-ko, Si-ko lai__ ko

5

A ma lai__ lai__ ko lo, Si-ko lai__ ko, Wa wan-ko, Si-ko lai__ ko

Kelefaba

Malian Traditional arr. Yacouba Sissoko

Kel-e mag-ni den den Ahh_____ ke-le mag-ni den Ba-li-ma fu-la

la, Kele mag-ni den Kel-e mag-ni den den Ahh_____ ke-le mag-ni

den Ba - li - ma fu - la la, Ke - le mag - ni den

F Major Scale

Blue Belt - Viola

(4 Requirements: "Irish Washerwoman", "Wawanko", "Kelefaba", and "F Major Scale")

Irish Washerwoman

Irish Jig

Allegro 

f

5

Wawanko

Malian Traditional arr. Yacouba Sissoko

A-ma lai__ lai__ ko lo, Si-ko lai__ ko, Wa-wan-ko, Si-ko lai__ ko

5

A ma lai__ lai__ ko lo, Si-ko lai__ ko, Wa wan-ko, Si-ko lai__ ko

Kelefaba

Malian Traditional arr. Yacouba Sissoko

1. 2.

Kel-e mag-ni den den Ahh_____ ke-le mag-ni den Ba-li-ma fu-la

6

la, Kele mag-ni den Kel-e mag-ni den den Ahh_____ ke-le mag-ni

12

den Ba - li - ma fu - la la, Ke - le mag - ni den

F Major Scale

F Major Scale

Blue Belt - Cello

(4 Requirements: "Irish Washerwoman", "Wawanko", "Kelefababa", and "F Major Scale")

Irish Washerwoman

Irish Jig

Allegro 

5 

Wawanko

Malian Traditional arr. Yacouba Sissoko

A-ma lai__ lai__ ko lo, Si-ko lai__ ko, Wa-wan-ko, Si-ko lai__ ko

5 

Ama lai__ lai__ ko lo, Si-ko lai__ ko, Wawan-ko, Si-ko lai__ ko

Kelefaba

Malian Traditional arr. Yacouba Sissoko

1. Kel-e mag-ni den den Ahh_____ ke-le mag-ni den Ba-li-ma fu-la

6 la, Kelemag-ni den Kel-e mag-ni den den Ahh_____ ke-le mag-ni

12 den Ba - li - ma fu - la la, Ke - le mag - ni den

F Major Scale

Pink Belt - Violin

(4 Requirements: "Excerpt from *Finlandia*", "40 Wheels", "Chacarera del Rancho", and B Flat Major Scale)

Excerpt from *Finlandia*

Jean Sibelius

Andante

8

17

This block contains the musical notation for the first section, "Excerpt from Finlandia" by Jean Sibelius. It is marked "Andante" and is in B-flat major (two flats) and common time (C). The notation is spread across three staves. The first staff contains measures 1 through 7. The second staff, starting with a measure rest, contains measures 8 through 16. The third staff, also starting with a measure rest, contains measure 17 and ends with a double bar line.

40 Wheels

Martha Redbone

3

Wa - ya hey ah ha____ wa - ya hey ah ha____ Wa - ya

hey ah____ ha____ ha____ ha ha ho Wa-ya ha ha ho

This block contains the musical notation for the second section, "40 Wheels" by Martha Redbone. It is in B-flat major (two flats) and 4/4 time. The notation is spread across two staves. The first staff contains measures 1 through 8, with lyrics "Wa - ya hey ah ha____ wa - ya hey ah ha____ Wa - ya" underneath. The second staff, starting with a measure rest, contains measures 9 through 12, with lyrics "hey ah____ ha____ ha____ ha ha ho Wa-ya ha ha ho" underneath. The notation includes various musical symbols such as slurs, ties, and repeat signs.

Chacarera del Rancho

Argentine Folk arr. Sofia Rei & Sofia Tosello

Cuando cha - ca - re - ras co - mien - zo a can -

tar, ¿Cuál ha de ser, cuál ha de ser? Es-ta cha - ca -

re - ra del ran-cho se ñor, cla-ro que sí, cla-ro si pues

B Flat Major Scale

Pink Belt - Viola

(4 Requirements: "Excerpt from *Finlandia*", "40 Wheels", "Chacarera del Rancho", and B Flat Major Scale)

Excerpt from *Finlandia*

Jean Sibelius

Andante

8

16

40 Wheels

Martha Redbone

Wa - ya hey ah ha____ wa - ya hey ah ha____ Wa - ya

hey ah____ ha____ ha____ ha ha ho Wa - ya ha ha ho

Chacarera del Rancho

Argentine Folk arr. Sofia Rei & Sofia Tosello

Cuando cha - ca - re - ras co - mien - zo a can -

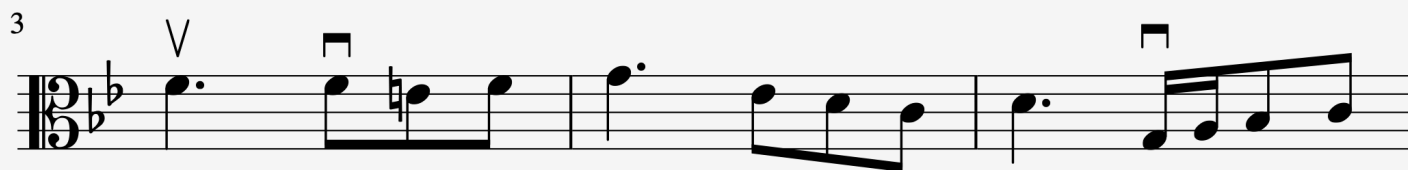

tar, ¿Cuál ha de ser, cuál ha de ser? Es-ta cha - ca -

re - ra del ran - cho se ñor, cla-ro que sí, cla-ro si pues

B Flat Major Scale

Pink Belt - Cello

(4 Requirements: "Excerpt from *Finlandia*", "40 Wheels", "Chacarera del Rancho", and B Flat Major Scale)

Excerpt from *Finlandia*

Jean Sibelius

Andante

8

16

40 Wheels

Martha Redbone

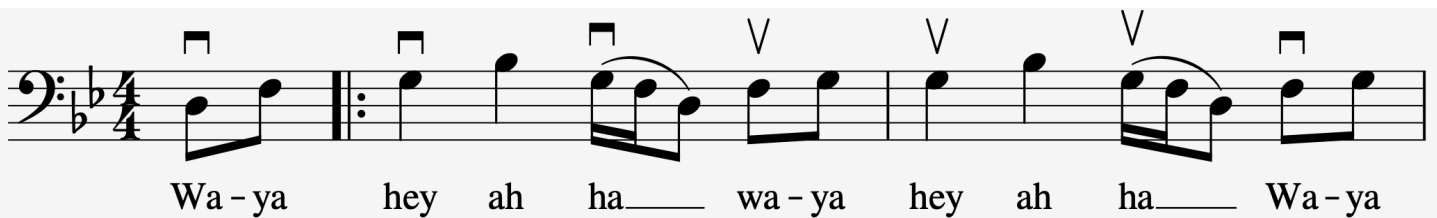

3

Chacarera del Rancho

Argentine Folk arr. Sofia Rei & Sofia Tosello

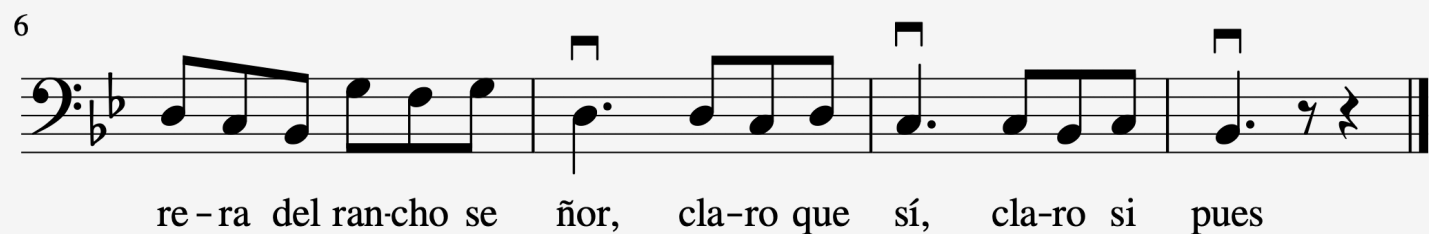
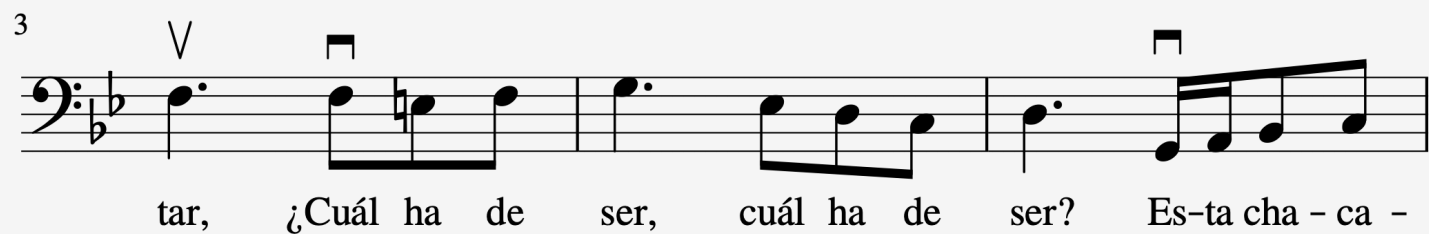

B Flat Major Scale

Black Belt - Violin

(4 Requirements: "Uncle Pen", A Major Scale, "In the Pines", and E Major Scale)

Uncle Pen

Bill Monroe

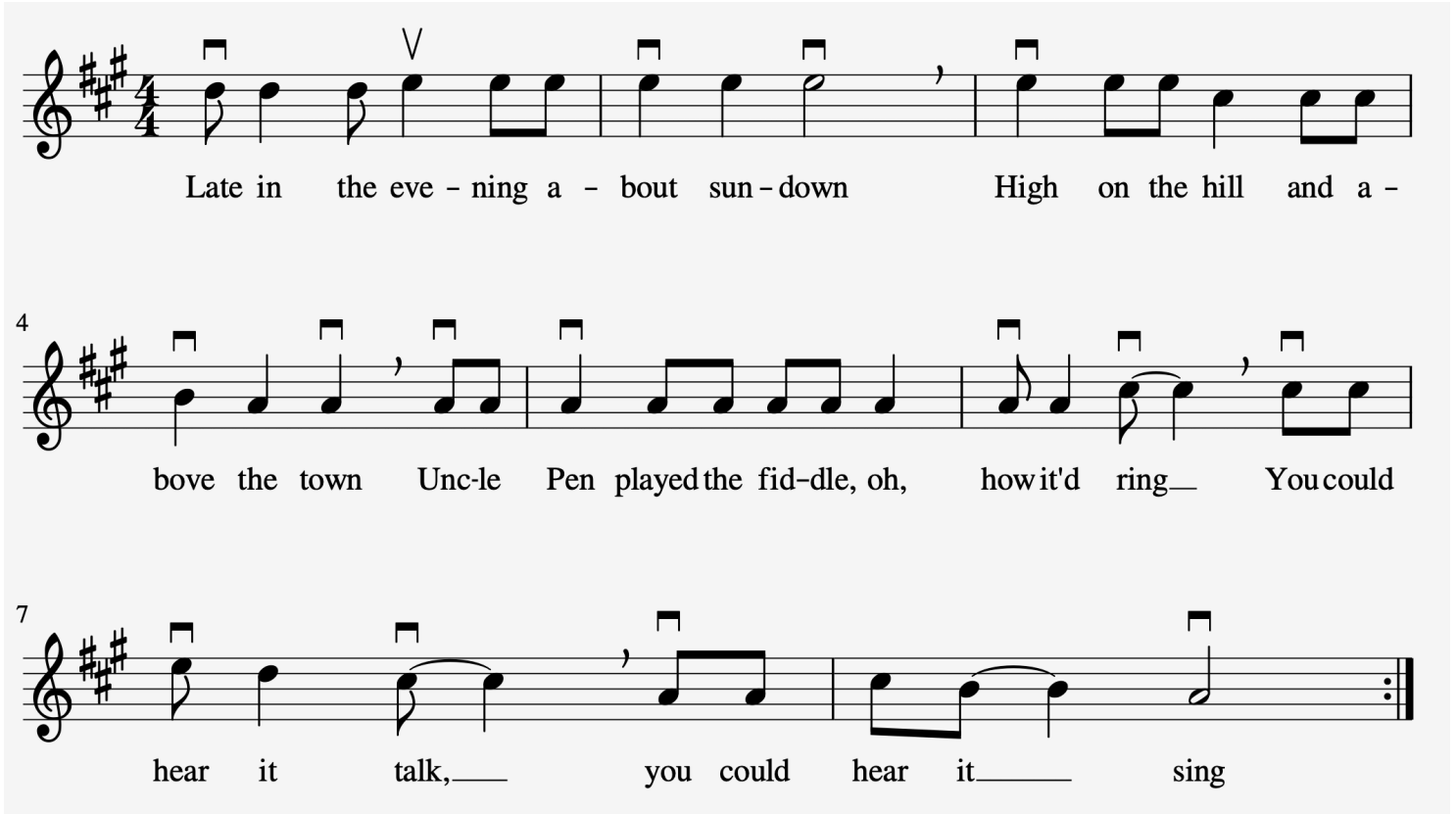

Violin part for "Uncle Pen" in E major (two sharps) and 4/4 time. The score consists of three staves. The first staff contains measures 1-3, the second staff measures 4-6, and the third staff measures 7-8. The melody is written for violin, with a 'V' marking above the first measure. The lyrics are written below the staff.

Late in the eve - ning a - bout sun - down High on the hill and a -

bove the town Unc-le Pen played the fid-dle, oh, how it'd ring— You could

hear it talk, — you could hear it — sing

A Major Scale

Violin part for the A Major Scale in E major (two sharps) and 4/4 time. The scale is written for violin, starting on E4 and ascending to E5. The notes are: E4, F#4, G#4, A4, B4, C#5, D#5, E5, D#5, C#5, B4, A4, G#4, F#4, E4. The scale is written in a single staff.

In the Pines

Bill Monroe

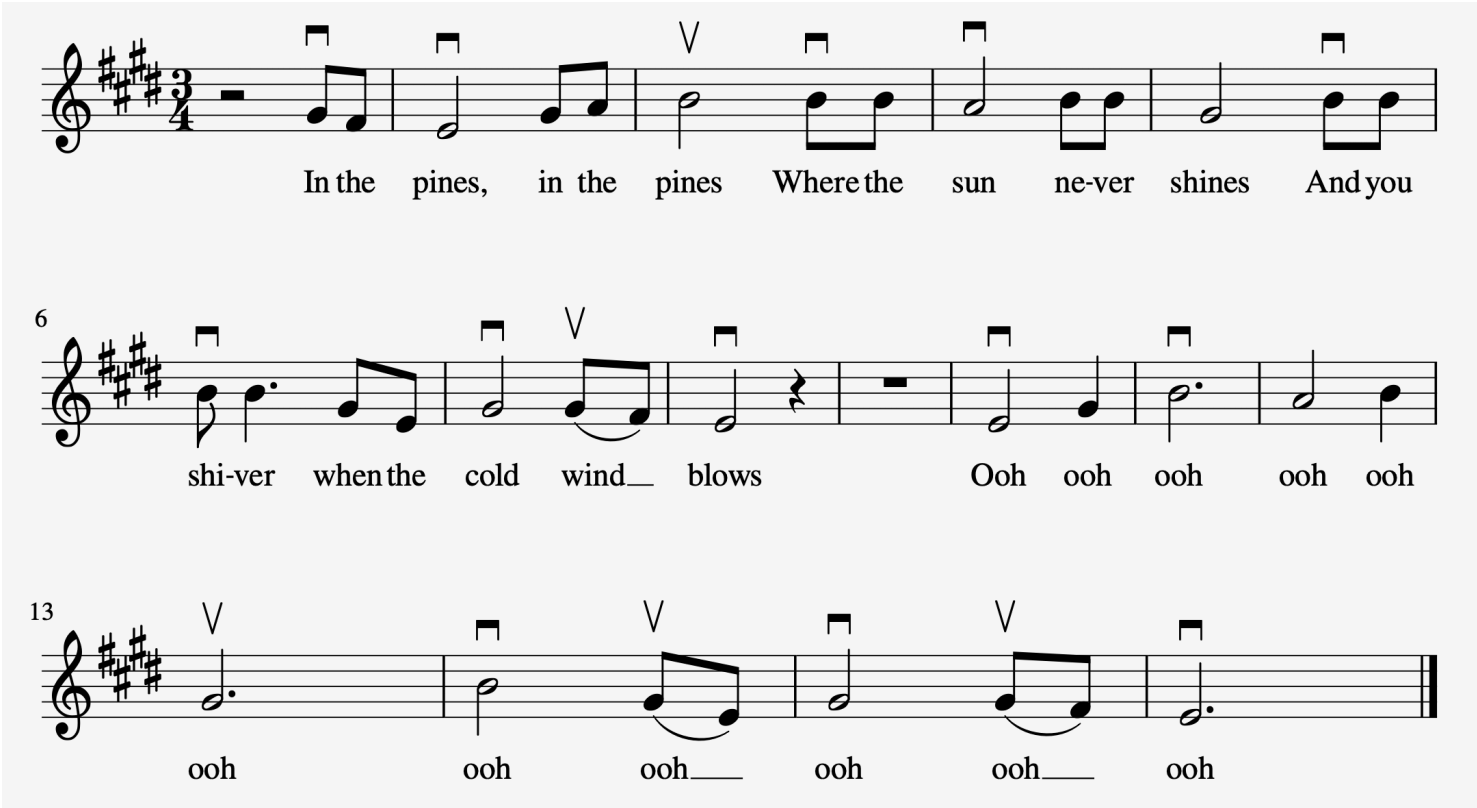

In the pines, in the pines Where the sun ne-ver shines And you

6 shi-ver when the cold wind_ blows Ooh ooh ooh ooh ooh

13 ooh ooh ooh_ ooh ooh_ ooh

E Major Scale

Black Belt - Viola

(4 Requirements: "Uncle Pen", A Major Scale, "In the Pines", and E Major Scale)

Uncle Pen

Bill Monroe

Late in the eve - ning a - bout sun - down High on the hill and a -

4 bove the town Unc-le Pen played the fid-dle, oh, how it'd ring— You could

7 hear it talk, — you could hear it — sing

A Major Scale

In the Pines

Bill Monroe

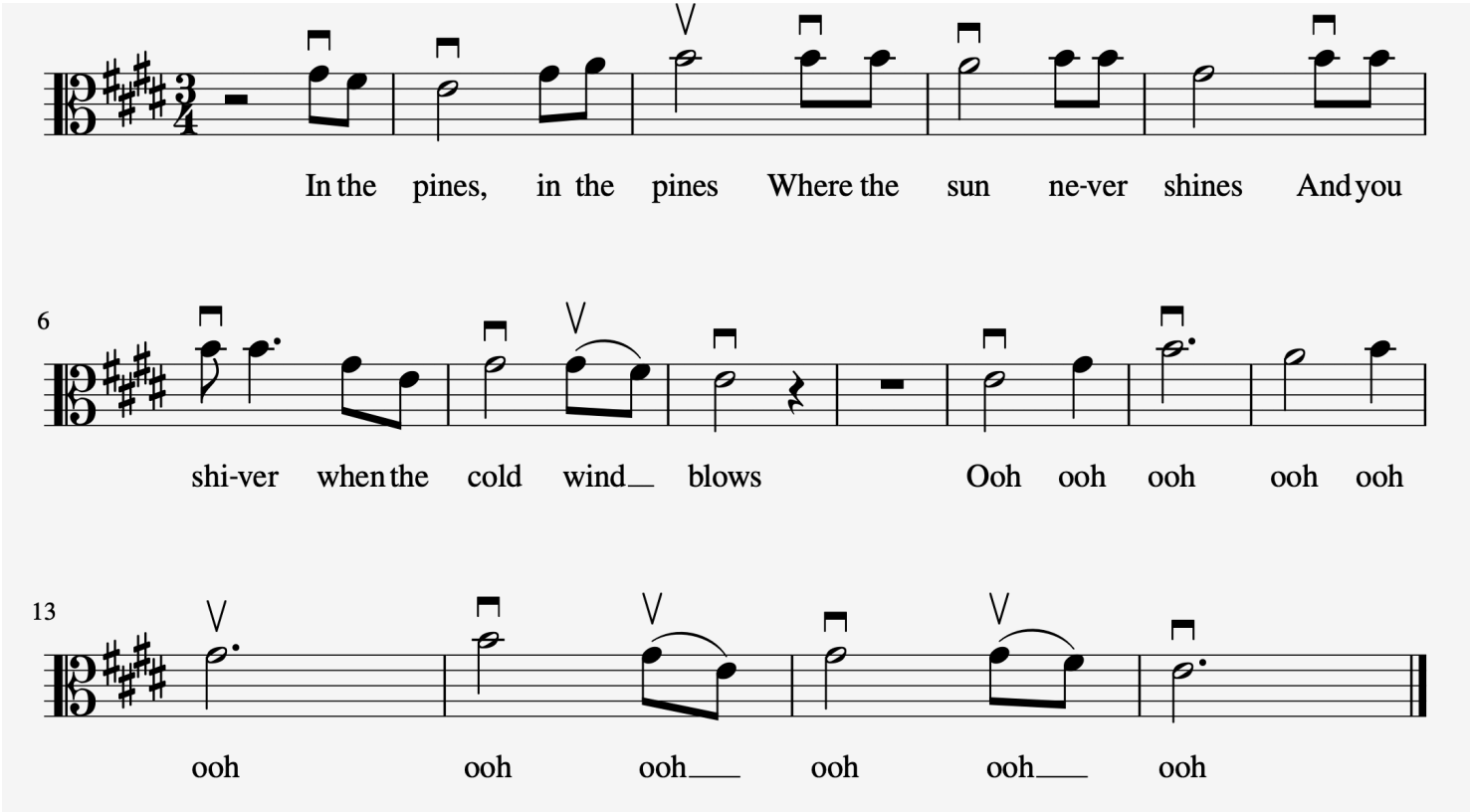

In the pines, in the pines Where the sun ne-ver shines And you

6 shi-ver when the cold wind__ blows Ooh ooh ooh ooh ooh

13 ooh ooh ooh__ ooh ooh__ ooh

E Major Scale

Black Belt - Cello

(4 Requirements: "Uncle Pen", A Major Scale, "In the Pines", and E Major Scale)

Uncle Pen

Bill Monroe

1
Late in the eve - ning a - bout sun - down High on the hill and a -

4
bove the town Unc-le Pen played the fid-dle, oh, how it'd ring— You could

7
hear it talk, — you could hear it — sing

A Major Scale

A Major Scale

In the Pines

Bill Monroe

1 In the pines, in the pines Where the sun ne-ver shines And you

6 shi-ver when the cold wind_ blows Ooh ooh ooh ooh ooh

13 ooh ooh ooh_ ooh ooh_ ooh

E Major Scale

Sheet music for the E Major Scale, showing the notes E, F#, G, A, B, C, D, E.

Challenge Belts

Challenge Belts are earned after students have completed their Black belt and can be completed in any order. There are 4 challenge belts: **Scale Challenge Belt**, **Classical Challenge Belt**, **World Music Challenge Belt**, and **Composition Challenge Belt**. We will not be spending class time learning the requirements of each belt, they should be learned independently.

Scale Challenge Belt - Violin

To complete this challenge belt, student should learn:

- **3** of the following one octave scales
- AND **2** of the following two octave scales

One Octave Scales

B Major

Eb Major

Ab Major

Db Major

Two Octave Scales

G Major

9

The G Major scale is written in treble clef with a key signature of one sharp (F#) and a 4/4 time signature. The first staff shows the ascending scale from G4 to G5. The second staff, starting with a measure rest and the number 9, shows the descending scale from G5 to G4, ending with a double bar line.

A Major

9

The A Major scale is written in treble clef with a key signature of three sharps (F#, C#, G#) and a 4/4 time signature. The first staff shows the ascending scale from A4 to A5. The second staff, starting with a measure rest and the number 9, shows the descending scale from A5 to A4, ending with a double bar line.

Bb Major

9

The Bb Major scale is written in treble clef with a key signature of two flats (Bb, Eb) and a 4/4 time signature. The first staff shows the ascending scale from Bb4 to Bb5. The second staff, starting with a measure rest and the number 9, shows the descending scale from Bb5 to Bb4, ending with a double bar line.

Challenge Belts

Challenge Belts are earned after students have completed their Black belt and can be completed in any order. There are 4 challenge belts: **Scale Challenge Belt**, **Classical Challenge Belt**, **World Music Challenge Belt**, and **Composition Challenge Belt**. We will not be spending class time learning the requirements of each belt, they should be learned independently.

Scale Challenge Belt - Viola

To complete this challenge belt, student should learn:

- **3** of the following one octave scales
- AND **2** of the following two octave scales

One Octave Scales

B Major

Eb Major

Ab Major

Db Major

Two Octave Scales

C Major

9

D Major

9

E Major

9

Challenge Belts

Challenge Belts are earned after students have completed their Black belt and can be completed in any order. There are 4 challenge belts: **Scale Challenge Belt**, **Classical Challenge Belt**, **World Music Challenge Belt**, and **Composition Challenge Belt**. We will not be spending class time learning the requirements of each belt, they should be learned independently.

Scale Challenge Belt - Cello

To complete this challenge belt, student should learn:

- **3** of the following one octave scales
- AND **2** of the following two octave scales

B Major

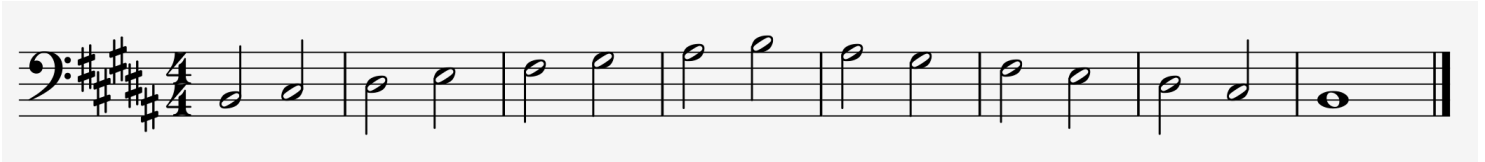

Eb Major

Ab Major

Db Major

Two Octave Scales

C Major

9

D Major

9

E Major

9

Classical Challenge Belt - Violin

To complete this challenge belt, student should learn **4** of the following classical pieces

Minuet in G

J. S. Bach

Moderato

Nocturne from *A Midsummer Night's Dream*

Felix Mendelssohn

Adagio

Finale from "Orpheus"

Jacques Offenbach

Vivace

10

1. 2.

William Tell Overture

Gioacchino Rossini

Vivace

6

13

19

In the Hall of the Mountain King

Edward Grieg

Andante

5

9

13

Classical Challenge Belt - Viola

To complete this challenge belt, student should learn **4** of the following classical pieces

Minuet in G

J. S. Bach

Moderato

Nocturne from *A Midsummer Night's Dream*

Felix Mendelssohn

Adagio

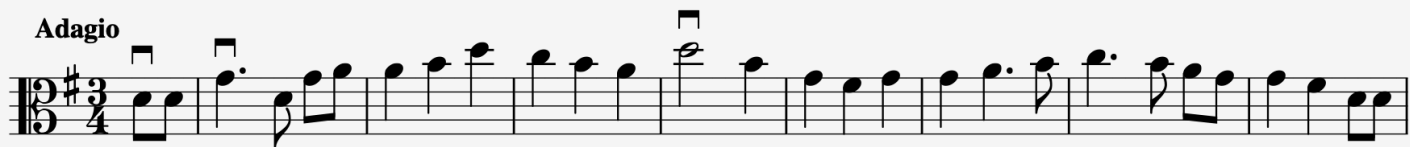

Finale from "Orpheus"

Jacques Offenbach

Vivace

10

1. 2.

William Tell Overture

Gioacchino Rossini

Vivace

6

13

19

In the Hall of the Mountain King

Edward Grieg

Andante

5

9

13

Classical Challenge Belt - Cello

To complete this challenge belt, student should learn **4** of the following classical pieces

Minuet in G

J. S. Bach

Moderato

Nocturne from *A Midsummer Night's Dream*

Felix Mendelssohn

Adagio

Finale from "Orpheus"

Jacques Offenbach

Vivace

10

William Tell Overture

Gioacchino Rossini

Vivace

6

13

19

In the Hall of the Mountain King

Edward Grieg

Andante

5

9

13

World Music Challenge Belt - Violin

To complete this challenge belt, student should learn **4** of the following world music pieces

Gong Xi, Gong Xi

Chinese Traditional arr. Qian Yi

Gong xi, gong xi, gong xi ni ya Gong xi, gong xi, gong xi ni

Gong xi, gong xi, gong xi ni ya gong xi, gong xi, gong xi ni

Foag el-Nakhal

Iraqi Folk arr. Layth Sidiq

La la la la La la la la La la la la La la la la

La la la la La la la la La la la la La la la la

La Cocinerita

Argentine Folk arr. Sofia Rei & Sofia Tosello

Plan - ta dea - jí plan - tay to - ma - te 'on - de an - da - rámi

6 co - ci - ne - ri - taay to - man - do ma - te. 1. 2. te.

Thalassaki Mou

Greek Folk arr. Magda Giannikou

Tha - las - sa ki' al - mi - ro ne - ro, Na se kse - ha - so then bo -

4 ro. Na se kse - ha - so then bo - ro, Tha las - sa ki' al - mi - ro ne - ro.

Tamzara

Armenian Folk arr. Zulal

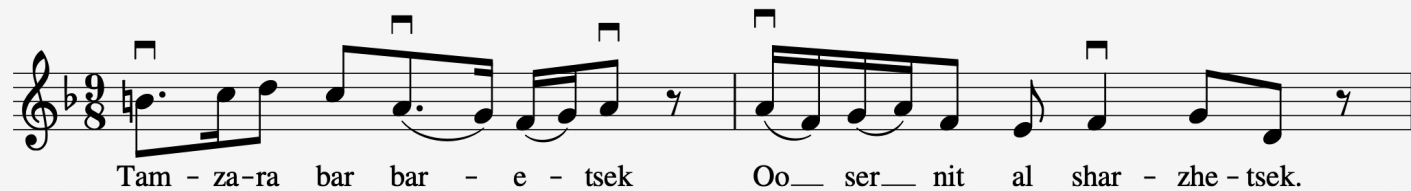

World Music Challenge Belt - Viola

To complete this challenge belt, student should learn **4** of the following world music pieces

Gong Xi, Gong Xi

Chinese Traditional arr. Qian Yi

Gong xi, gong xi, gong xi ni ya Gong xi, gong xi, gong xi ni

Gong xi, gong xi, gong xi ni ya Gong xi, gong xi, gong xi ni

Foag el-Nakhal

Iraqi Folk arr. Layth Sidiq

La la la__ la__ La la la__ la__ La la la__ la__ La__ la

La la la__ la__ La la la__ la__ La la la__ la__ La__ la

La Cocinerita

Argentine Folk arr. Sofia Rei & Sofia Tosello

Plan - ta dea - jí

plan - tay to-ma - te

'on - de an - da-rámi

co - ci-ne - ri - taay

to - man - do ma - te.

te.

Thalassaki Mou

Greek Folk arr. Magda Giannikou

Thalas-sa ki'al-mi-ro ne - ro, Na se kse - ha - so then bo - ro.

Na se kse-

ha - so then bo - ro, Tha-las - sa ki'al - mi-ro ne - ro.

Tamzara

Armenian Folk arr. Zulal

Tam - za-ra bar bar - e - tsek Oo__ ser__ nit al shar - zhe - tsek.

Tam-za-ra-yin bar - re - ru I - rar_goo kan yar - er - u. Le le le le Tam - za-ra

le____ le le Tam - za - ra Le le le le Tam - za-ra le____ le le Tam - za - ra.

World Music Challenge Belt - Cello

To complete this challenge belt, student should learn **4** of the following world music pieces

Gong Xi, Gong Xi

Chinese Traditional arr. Qian Yi

Gong xi, gong xi, gong xi ni ya Gong xi, gong xi, gong xi ni

Gong xi, gong xi, gong xi ni ya Gong xi, gong xi, gong xi ni

Foag el-Nakhal

Iraqi Folk arr. Layth Sidiq

La la la__ la__ La la la__ la__ La la la__ la__ La__ la

La la la__ la__ La la la__ la__ La la la__ la__ La__ la

La Cocinerita

Argentine Folk arr. Sofia Rei & Sofia Tosello

Thalassaki Mou

Greek Folk arr. Magda Giannikou

Tamzara

Armenian Folk arr. Zulal

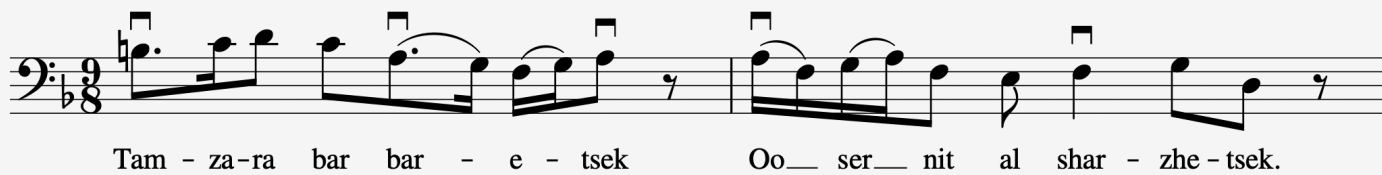

Composition Challenge Belt

To complete this challenge belt, students will create **4** compositions using blank staff paper (attached)

Composition Requirements

- Number of Measures: At LEAST 12 measures
- Key Signature: Each composition should be in *different* key
 - C Major, G Major, F Major, Bb Major, A Major, E Major
 - (If you want the extra challenge, you can compose in a key we did not discuss in Orchestra Karate or in a minor key)
- Time Signature:
 - One composition in 4/4
 - The rest can be in any time signature (4/4, 6/8, 3/4, 2/4)
- Rhythm:
 - At least **4** syncopated rhythms in EACH piece
 - At least **4** dotted rhythms in EACH piece
 - (Dotted Quarter Note, Eighth Note)