KARPAGA VINAYAGA

COLLEGE OF ENGINEERING AND TECHNOLOGY

(Approved by AICTE, New Delhi, Affiliated to Anna University, Chennai and Accredited by NAAC)
GST Road, Chinnakolambakkam, Madhuranthagam Taluk, Chengalpattu District – 603 308, Tamil Nadu

Artificial Intelligence Club

REPORT ON WORKSHOP-CUM-CONTEST ON "CREATING AI-POWERED CHATBOTS"

Academic Year: 2025-26 **Semester: EVEN**

Name of the Activity/Event	Workshop-cum-Contest on Creating AI-Powered Chatbots
Date of Activity/Event	9/3/2026 &/14/03/2026
Organized by / Name of the club	Ai Club, Karpaga Vinayaga College of Engineering and Technology
Type of Activity /Event	Technical Workshop-cum-Contest
Place of Activity /Event	EDUSAT Hall, Karpaga Vinayaga College of Engineering and Technology
Name of Sustainable Development Goal linked with the Activity/event	United Nations' Sustainable Development Goal (SDG) 4 – QUALITY EDUCATION
No. of participants enrolled	29
Beneficiary	College Students
Objectives of the event	1. To introduce students to the concept and working of AI-powered chatbots. 2. To provide hands-on experience in building intelligent chatbot applications. 3. To encourage innovation and problem-solving skills through a competitive environment.

KARPAGA VINAYAGA

COLLEGE OF ENGINEERING AND TECHNOLOGY

(Approved by AICTE, New Delhi, Affiliated to Anna University, Chennai and Accredited by NAAC)
GST Road, Chinnakolambakkam, Madhuranthagam Taluk, Chengalpattu District – 603 308, Tamil Nadu

Artificial Intelligence Club

PHOTO :

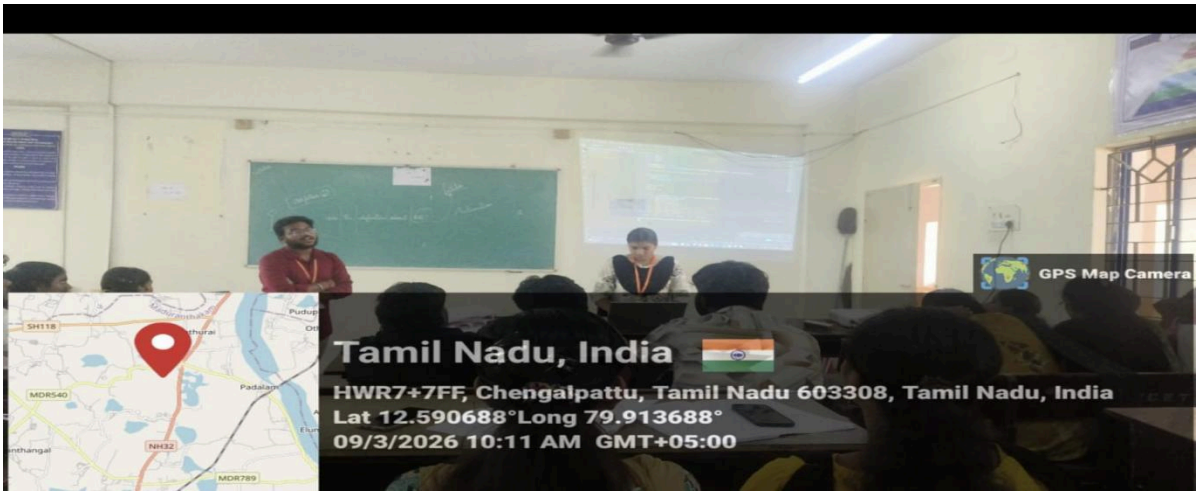



Chatbot workshop held on 9/3/2026 at S-14 Hall

PHOTO :

KARPAGA VINAYAGA

COLLEGE OF ENGINEERING AND TECHNOLOGY

(Approved by AICTE, New Delhi, Affiliated to Anna University, Chennai and Accredited by NAAC)
GST Road, Chinnakolambakkam, Madhuranthagam Taluk, Chengalpattu District – 603 308, Tamil Nadu

Artificial Intelligence Club



14/3/2026 Chatbots contest team and discussion at Edusat hall





eam members present their chatbots to jury