

Kirshner's Knob Site Guide (KK)

If questions contact flight_director@chgpa.org

Last Updated: February 2023

Minimum Rating: H1/P1

Site Direction: W and N

Site Winds:

HG 5-15, max 30

PG 5-7, max 18

Glide Slope to main LZ: Training Hill, approximate glide ration 4.4

Type of Launch: Grassy slope

Type of LZ: Grass field

Location: Fort Littleton, PA 17223

Miles from: DC: 111 (2h10m)

Coordinates: 40.0621, -77.96086

Parking: private

Owner Launch:

Owner LZ:

Road Conditions: public paved, private land

Site Guide Link: <https://goo.gl/maps/FwU7Fw9uja52>

WARNING: The descriptions of typical flying conditions listed in this site guide reflect the experience of the authors of the guide. The conditions that you encounter at the site may differ, sometimes substantially, from those encountered by the authors. The descriptions of their experiences may not be relevant to the likely experience of any other pilot, particularly one who is relatively inexperienced or new to the site.

A decision to launch is always that of the individual pilot. When deciding whether or not to fly, a pilot may wish to take into account the descriptions in this site guide but must also consider numerous other factors including the pilot's training and experience, familiarity with the site, equipment, physical and mental condition and the specific weather conditions in existence at the time of the decision along with what the conditions may change to.

IMPORTANT!

- USHPA membership required.
- West Launch and North Launch
- Contact John Middleton (+1 202 409 2574) before flying
- Site is only open in the Fall/Winter due to crops
- Be aware of rotor in strong winds especially if the wind is cross from the right/North.

Emergency Help

- 911

Directions to Site

- 38°15'45.3"N 77°13'05.4"W

General Description

Dangers

- Hill may not be cut and not possible to fly safely when in high grass.

Site Images

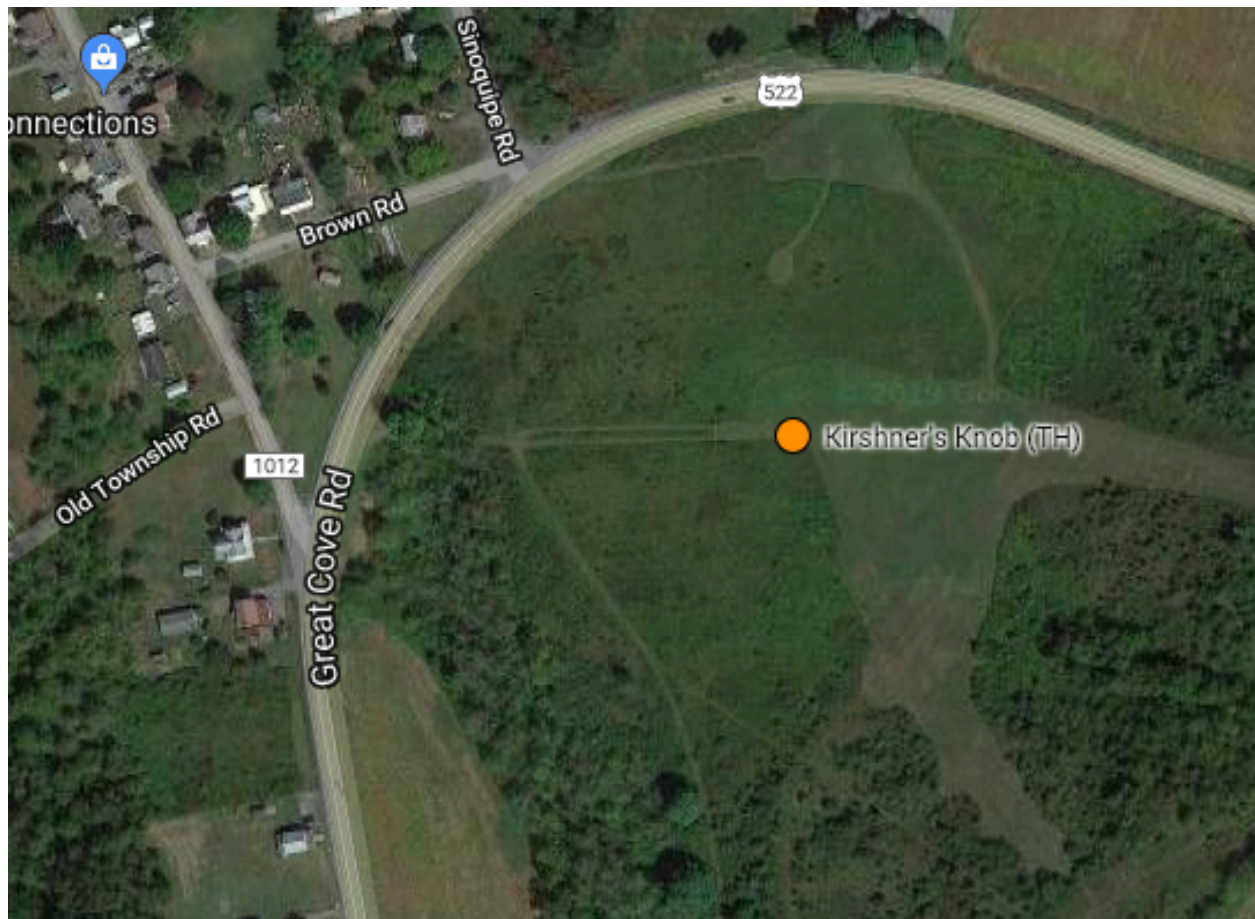

Video Links

Incident History

Maintenance Info

