Prince of Peace Lutheran Church

Traditional Service

8:00am



Sunday, October 24th, 2021

1421 W. Ball Rd.

Anaheim, CA 92802



"This is the day the Lord has made let us rejoice and be glad in it."

A special welcome to all our guests and visitors: We are grateful to have you gather together with us as a community of faith where God promises to be present with us to deliver his gracious gifts of forgiveness, life, and salvation to each one of us on account of His Son, Jesus Christ. May you leave this service nurtured and strengthened in faith towards God, and may the grace and love of our Lord Jesus for you overflow into the lives of those you serve this week.

So that we may acknowledge your visit, we encourage newcomers to please fill out the RED BOOK in the pew pocket.

Children are welcome to worship here at Prince of Peace but if a little one (or their parent) needs a short break, you can still be a part of our service in our well-equipped Nursery. The nursery door is on the left side of the church and can be accessed through the kitchen if need be.

Please let us know how we might serve you: Feel free to talk to Pastor Darrin Sheek or one of our Elders, or you may contact our Church Secretary at Church@princeofpeaceanaheim.org or 714-774-0993 | www.Popanaheim.org

Confession and Absolution

Stand

979 God, Whose Almighty Word

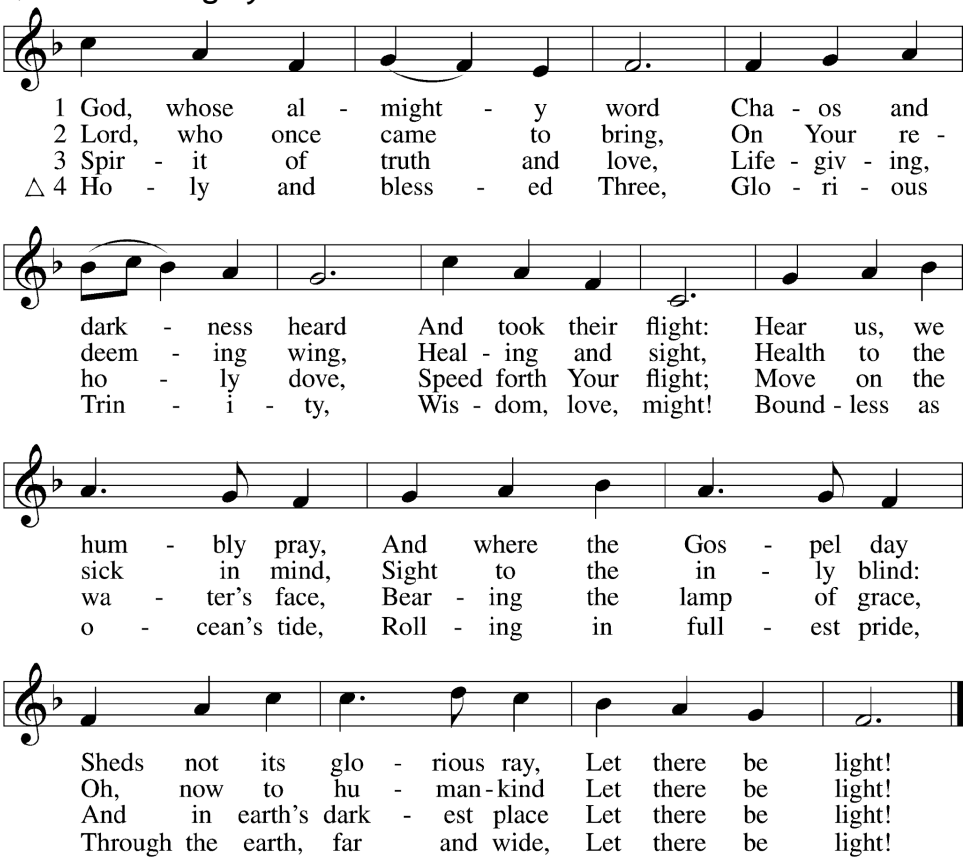

Tune and text: Public domain

The sign of the cross may be made by all in remembrance of their Baptism.

P In the name of the Father and of the T Son and of the Holy Spirit.
C **Amen.**

P Our help is in the name of the Lord,
C **who made heaven and earth.**

P If You, O Lord, kept a record of sins, O Lord, who could stand?
C **But with You there is forgiveness; therefore You are feared.**

P Since we are gathered to hear God's Word, call upon Him in prayer and praise, let us first consider our unworthiness and confess before God and one another that we have sinned in thought, word, and deed, and that we cannot free ourselves from our sinful condition. Together as His people let us take refuge in the infinite mercy of God, our heavenly Father, seeking His grace for the sake of Christ, and saying: God, be merciful to me, a sinner.

C **Almighty God, have mercy upon us, forgive us our sins, and lead us to everlasting life. Amen.**

P Almighty God in His mercy has given His Son to die for you and for His sake forgives you all your sins. As a called and ordained servant of Christ, and by His authority, I therefore forgive you all your sins in the name of the Father and of the T Son and of the Holy Spirit.

C **Amen.**

Service of the Word

Introit *Psalm 131; antiphon: Psalm 130:1–2*

Out of the depths I cry to you, O Lord!

O Lord, hear my voice! Let your ears be attentive to the voice of my pleas for mercy!

O Lord, my heart is not lifted up; my eyes are not raised too high;
I do not occupy myself with things too great and too marvelous for me.

**But I have calmed and quieted my soul, like a weaned child with its mother;
like a weaned child is my soul within me.**

O Israel, hope in the Lord
from this time forth and forevermore.

**Glory be to the Father and to the Son
and to the Holy Spirit;**

as it was in the beginning,
is now, and will be forever. Amen.

Out of the depths I cry to you, O LORD!
O Lord, hear my voice! Let your ears be attentive to the voice of my pleas for mercy!

Kyrie

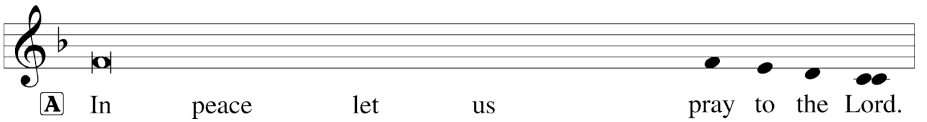

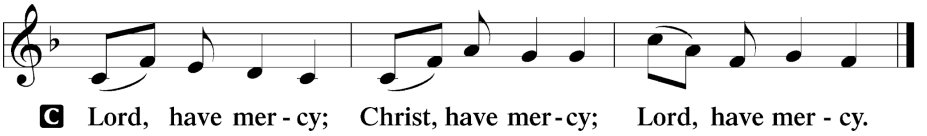

A For the peace from above and for our salvation let us pray to the Lord.

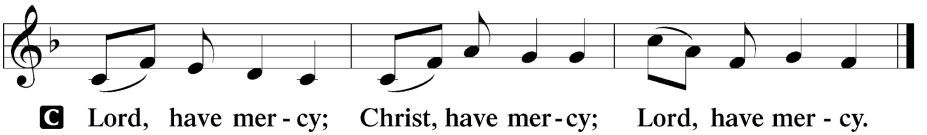

A For the peace of the whole world, for the well-being of the Church of God, and for the unity of all let us pray to the Lord.

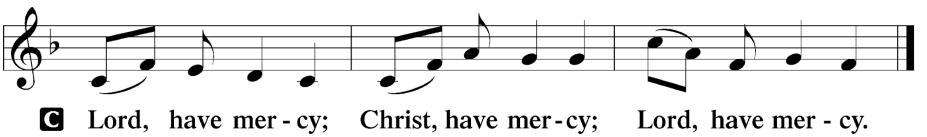

A For this holy house and for all who offer here their worship and praise let us pray to the Lord.

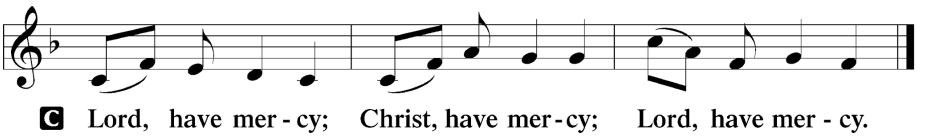

A Help, save, comfort and defend us, gracious Lord.

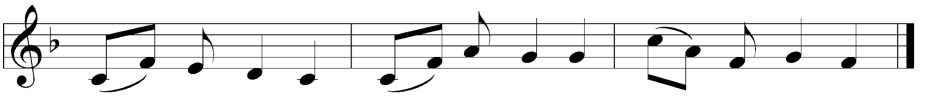

Gloria in Excelsis

LSB 204

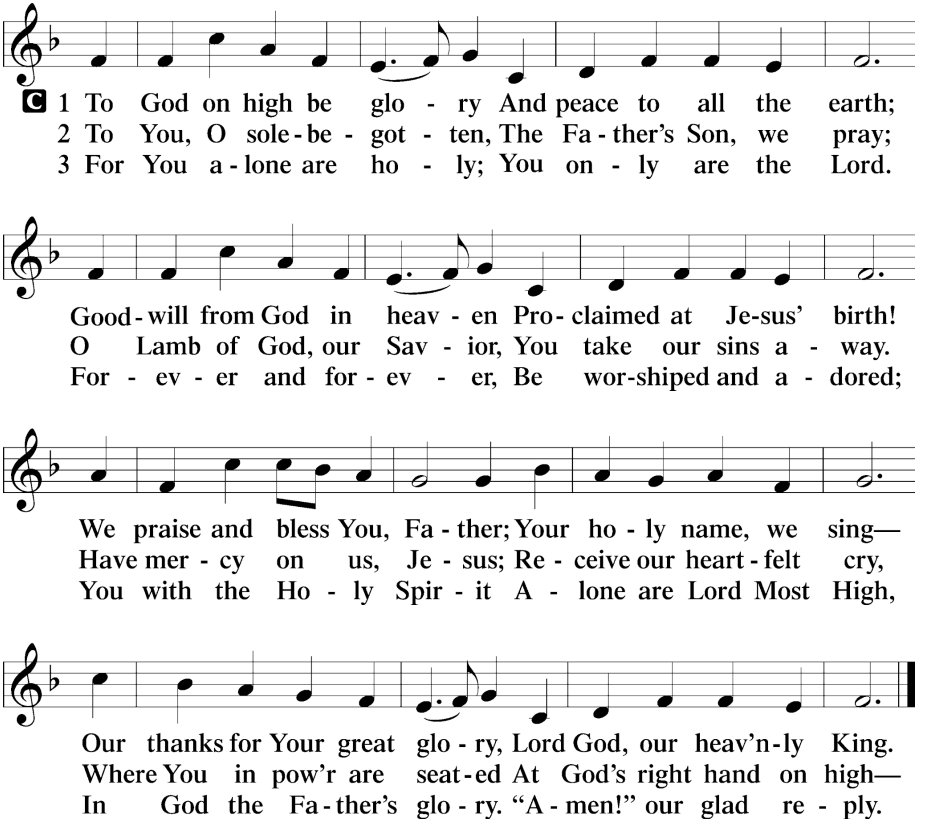

Salutation and Collect of the Day

P The Lord be with you.

C **And also with you.**

P Let us pray.

O God, the helper of all who call on You, have mercy on us and give us eyes of faith to see Your Son that we may follow Him on the way that leads to eternal life; through

the same Jesus Christ, Your Son, our Lord, who lives and reigns with You and the Holy Spirit, one God, now and forever.

C **Amen.**

Sit

Old Testament Reading

Jeremiah 31:7–9

7 Thus says the Lord:
"Sing aloud with gladness for Jacob,
and raise shouts for the chief of the nations;
proclaim, give praise, and say,
'O Lord, save your people,
the remnant of Israel.'
8Behold, I will bring them from the north country
and gather them from the farthest parts of the earth,
among them the blind and the lame,
the pregnant woman and she who is in labor, together;
a great company, they shall return here.
9With weeping they shall come,
and with pleas for mercy I will lead them back,
I will make them walk by brooks of water,
in a straight path in which they shall not stumble,
for I am a father to Israel,
and Ephraim is my firstborn."

A This is the Word of the Lord.
C **Thanks be to God.**

Psalm

Psalm 126; antiphon: v. 5

1When the Lord restored the fortunes of Zion,
we were like those who dream.
2Then our mouth was filled with laughter,
and our tongue with shouts of joy;
then they said among the nations,
"The Lord has done great things for them."
3The Lord has done great things for us; we are glad.

[4]Restore our fortunes, O Lord,
like streams in the Negeb!
[5]Those who sow in tears
shall reap with shouts of joy!
[6]He who goes out weeping,
bearing the seed for sowing,
shall come home with shouts of joy,
bringing his sheaves with him.

Epistle

Hebrews 7:23–28

[23]The former priests were many in number, because they were prevented by death from continuing in office, [24]but he holds his priesthood permanently, because he continues forever. [25]Consequently, he is able to save to the uttermost those who draw near to God through him, since he always lives to make intercession for them.

[26]For it was indeed fitting that we should have such a high priest, holy, innocent, unstained, separated from sinners, and exalted above the heavens. [27]He has no need, like those high priests, to offer sacrifices daily, first for his own sins and then for those of the people, since he did this once for all when he offered up himself. [28]For the law appoints men in their weakness as high priests, but the word of the oath, which came later than the law, appoints a Son who has been made perfect forever.

A This is the Word of the Lord.
C **Thanks be to God.**

Stand

Alleluia and Verse

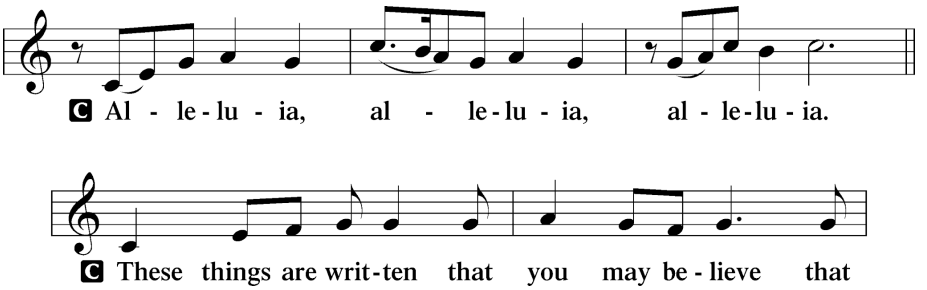

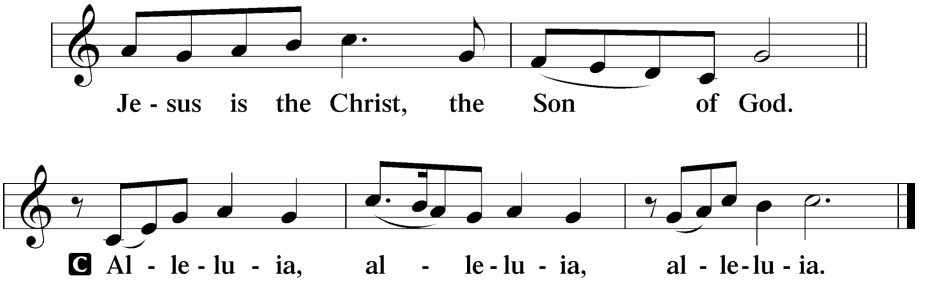

Holy Gospel

Mark 10:46–52

P The Holy Gospel according to St. Mark, the tenth chapter.
C **Glory to You, O Lord.**

[46]They came to Jericho. And as [Jesus] was leaving Jericho with his disciples and a great crowd, Bartimaeus, a blind beggar, the son of Timaeus, was sitting by the roadside. [47]And when he heard that it was Jesus of Nazareth, he began to cry out and say, "Jesus, Son of David, have mercy on me!" [48]And many rebuked him, telling him to be silent. But he cried out all the more, "Son of David, have mercy on me!" [49]And Jesus stopped and said, "Call him." And they called the blind man, saying to him, "Take heart. Get up; he is calling you." [50]And throwing off his cloak, he sprang up and came to Jesus. [51]And Jesus said to him, "What do you want me to do for you?" And the blind man said to him, "Rabbi, let me recover my sight." [52]And Jesus said to him, "Go your way; your faith has made you well." And immediately he recovered his sight and followed him on the way.

P This is the Gospel of the Lord.
C **Praise to You, O Christ.**

Nicene Creed

C **I believe in one God, the Father Almighty,**
maker of heaven and earth and of all things visible and invisible.

And in one Lord Jesus Christ, the only-begotten Son of God,
begotten of His Father before all worlds,
God of God, Light of Light, very God of very God,
begotten, not made, being of one substance with the Father,
by whom all things were made;
who for us men and for our salvation came down from heaven
and was incarnate by the Holy Spirit of the virgin Mary

and was made man;
and was crucified also for us under Pontius Pilate.
He suffered and was buried.
And the third day He rose again according to the Scriptures
and ascended into heaven
and sits at the right hand of the Father.
And He will come again with glory to judge both the living and the dead, whose kingdom will have no end.

And I believe in the Holy Spirit,
the Lord and giver of life, who proceeds from the Father and the Son,
who with the Father and the Son together is worshiped and glorified,
who spoke by the prophets.
And I believe in one holy Christian and apostolic Church,
I acknowledge one Baptism for the remission of sins,
and I look for the resurrection of the dead
and the life T **of the world to come. Amen.**

Sit

551 When to Our World the Savior Came

Sermon

Stand

Prayer of the Church

A Lord, in Your mercy,
C **hear our prayer.**

Sit

Offering: offering basket is located at the back of the sanctuary

Lord's Prayer

C **Our Father who art in heaven,**
hallowed be Thy name,
Thy kingdom come,
Thy will be done on earth
as it is in heaven;
give us this day our daily bread;

and forgive us our trespasses
as we forgive those
who trespass against us;
and lead us not into temptation,
but deliver us from evil.
For Thine is the kingdom
and the power and the glory
forever and ever. Amen.

Prayer

Lord God, bless Your Word wherever it is proclaimed. Make it a word of power and peace to convert those not yet Your own and to confirm those who have come to saving faith. May Your Word pass from the ear to the heart, from the heart to the lip, and from the lip to the life that, as You have promised, Your Word may achieve the purpose for which You send it; through Jesus Christ, our Lord.

Benedicamus *LSB 212*

A Let us bless the Lord.
C **Thanks be to God.**

Benediction

P The Lord bless you and keep you.
The Lord make His face shine on you and be gracious to you.
The Lord look upon you with favor and T give you peace.
C **Amen.**

923 Almighty Father, Bless the Word



care & prayer

We ask God that our congregation remains healthy and safe! We pray for everyone's continued health and strength as we move forward!

- For our staff, teachers, students, and families at Prince of Peace, that our Lord would sustain them all through these days as we strive to continue and support the mission of our church and school.

- Pray for continued student enrollment at Prince of Peace School and Preschool and outreach efforts into the community.

- Members at Prince of Peace to grow in faith and love for one another, willing to give of our gifts and talents within the congregation, serving and sharing Christ with our neighbors, family, and friends.

- Tony Beltran – Prayers for comfort and peace

- Tom Olmos – Prayers for recovery from ongoing illness.

- For Elaine Kercher for recovery and healing.

- Prayers for our member of the week: Neil and Lynn Zeilinga

Requests are remo *eks, unless requested.*



Trunk-or-Treat! – October 28th @ 6:30 PM

· Come have a spooky good time with us at our annual Halloween event! Bring your little ones to collect candy or decorate your trunk to hand out candy to our Trick-or- Treaters, If you would like to donate candy or decorations please drop them off in the School or Church office. Thank you!

Sunday School and Sunday Bible Study

· Sunday School is held every Sunday at 9:15am for all children age 4-12.
Topic: Banished from the garden
· Adult Sunday School for all at 9:15am.
Topic: Reformation: Then and Now

Tuesday Morning Bible Study

· Come join us Tuesday Morning for fellowship and discussion at 9:30. This Living Way Bible study is led by Elder Steven Sarandis. Hope to see you there!
Topic: The book of John.

Wednesday Night Bible Study

· Wednesday Night Bible Study with Pastor Sheek at 7:00pm.
Topic: Paul's letter to the Ephesians.

Staying in the loop:

· We are sending out a “News and Updates” email each Wednesday.

Supporting your church:

· The church needs your support! Please continue to pray for the ongoing ministries at Prince of Peace, and for one another. You can also give securely online at: https://princeofpeaceanaheim.com/payments

You may sign up to purchase live altar flowers in honor of a loved one, in thanksgiving, or for a special occasion, sign-up sheet in Fellowship Hall.



Notes

Kids Activity Page

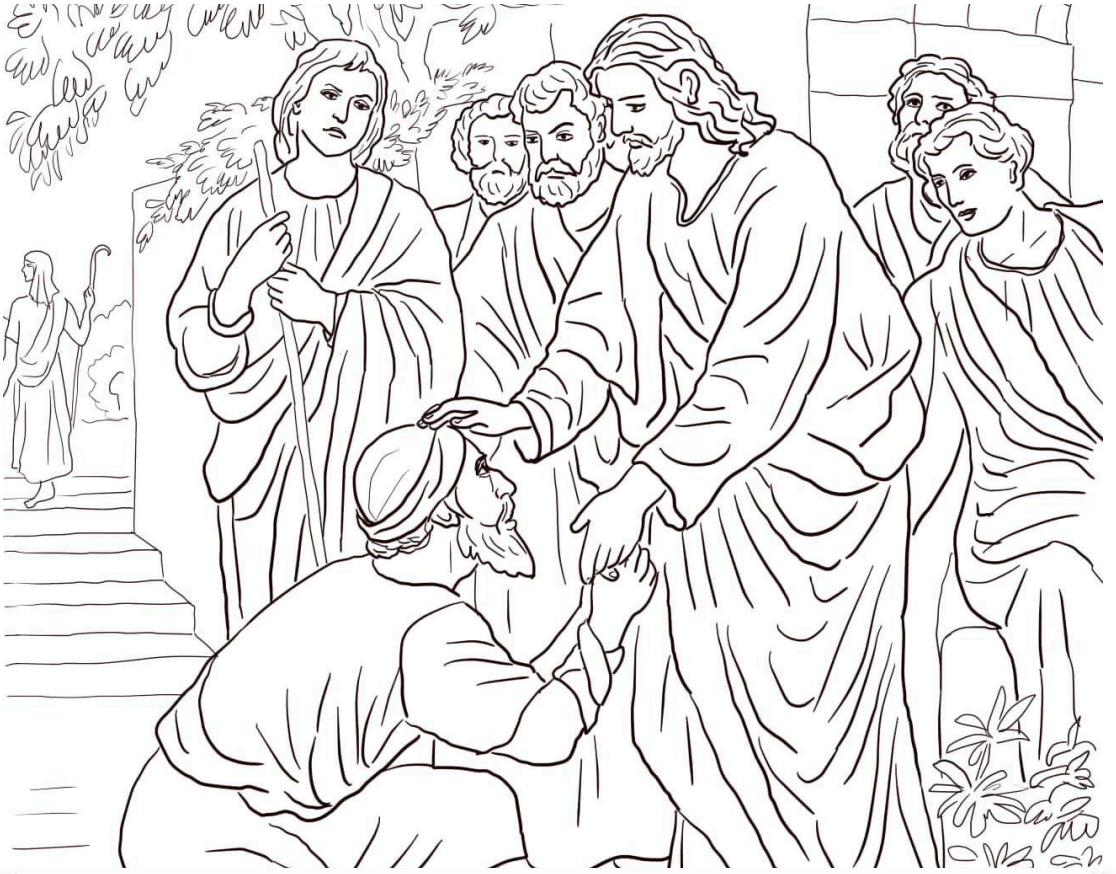

S	L	E	G	A	R	U	O	C	D
I	U	Q	U	I	T	R	U	Q	I
G	J	E	R	I	C	H	O	U	V

JERICHO BLIND BEGGAR ROAD

BARTIMAEUS QUIET PITY COURAGE

JUMPED RABBUNI MASTER FAITH