A

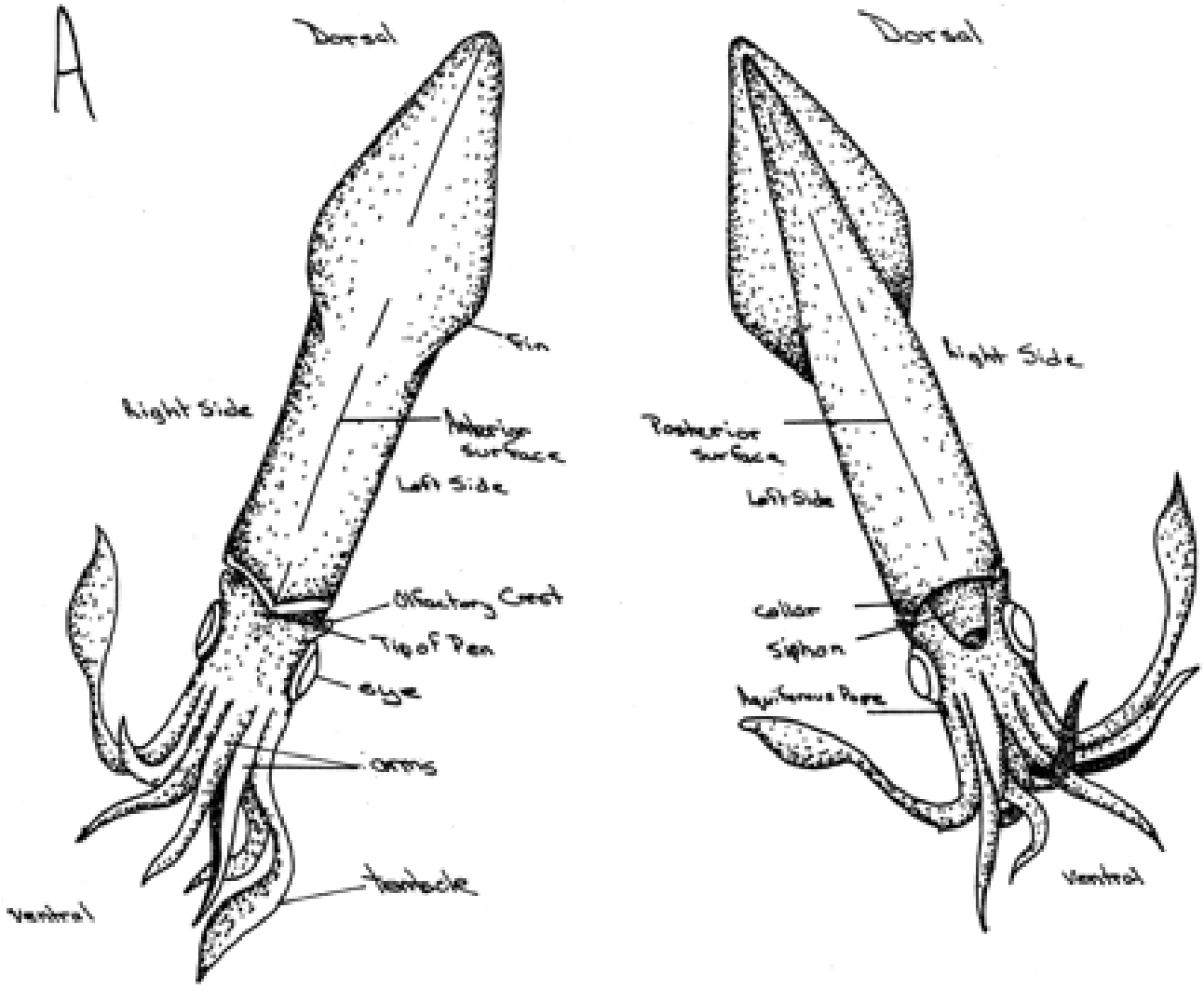
Dorsal
Fin
Right Side
Anterior Surface
Left Side
Olfactory Crest
Tip of Pen
eye
arms
tentacle
Ventral
Dorsal
Right Side
Posterior Surface
Left Side
collar
Siphon
Funnel Pore
Ventral