So I’m gonna start this off with saying that I don’t consider myself the worst victim in this situation. There are more people who have been around Vii (or Skylar) for longer and who have been left with more scars than me. However, I think it’s important to get my story out there to highlight just how dangerous Skylar is.

<u>Part I:</u> Grooming

Skylar and mine’s friendship was immediately unbalanced in terms of power. I was a young fan of his and I looked up to him greatly. After I initially reached out to him, our friendship grew extremely quick. After a while, I even started to come consider him a father figure and called him dad on multiple occasions. However, the relationship also became more and more sexual over time despite us having a 6 year age gap. At the start, this included him making sexual jokes and sexual references, some of which involved me. I shoved these off as just jokes and thought of it as “this is just how Skylar is.” It wasn’t a big deal to me at the time, but it made me more susceptible to being sexual with Sky.

The first really sexual thing we did was do an ERP. We had actually done it twice. And this is where I need to preface this by saying that I was the one you initiated some of the sexual encounters, but Sky (who had all the power in the relationship) never said no to any of it. This eventually evolved into doing more sexual things such as sharing dick picks and jerking off in a discord call together.

I also am taking screenshots from DMs with his old account which has since been deleted.

Here’s proof that these are in fact with Skylar
Images only he and Jonie would have access to at the time

Him talking about the drama in the beginning of September

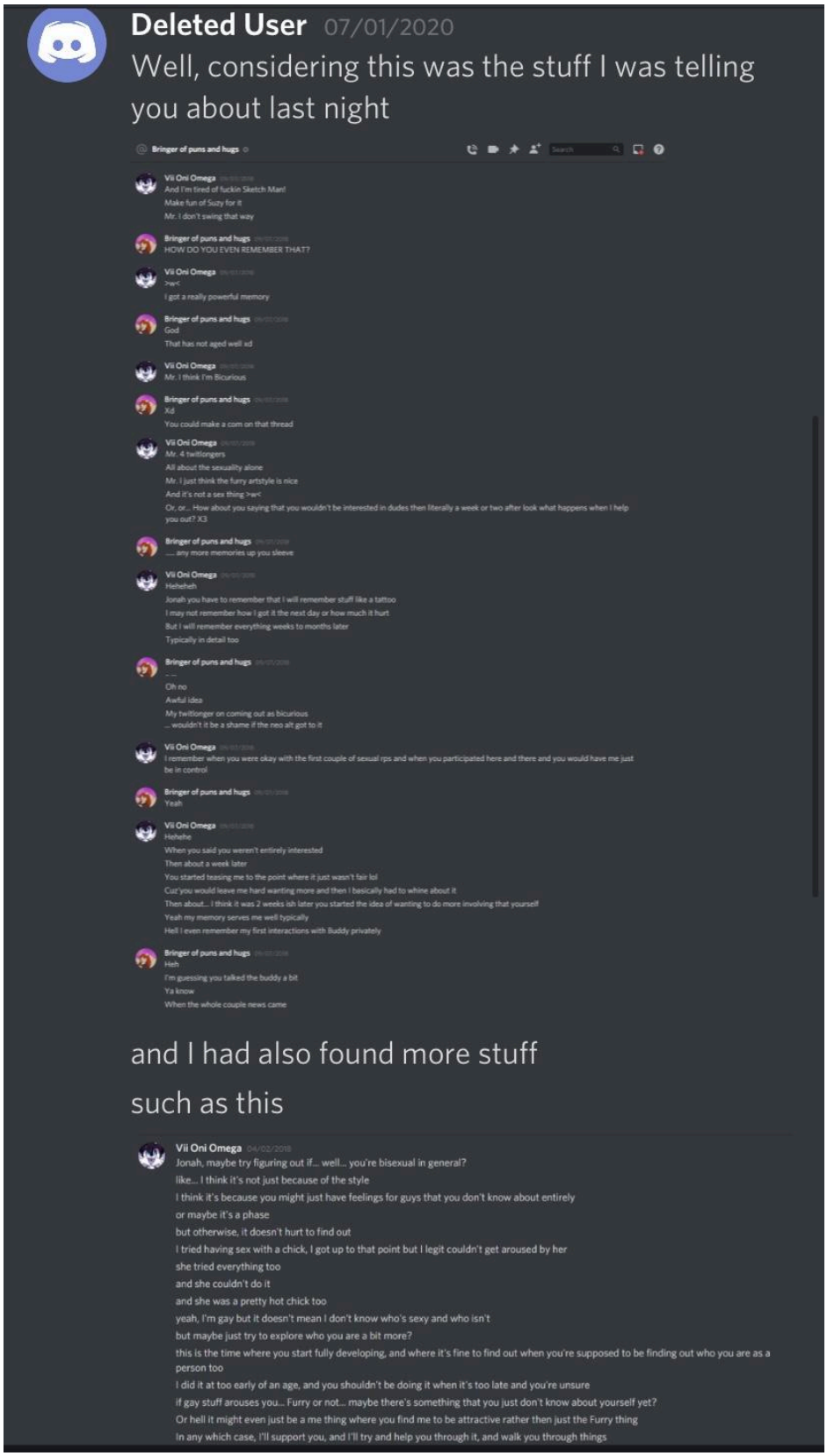

Deleted User 07/06/2020

Okay this will likely be the only time I message today. But please if you are talking to Jonie about this, if you want to share this information with her. I trust her enough to not share it about. But I just want her to know I am so fucking sorry about everything. The grooming, the transohobia. My reaction.

I may not want to talk today with her letalone many people or anyone. But just, please let her know I am so fucking sorry, and it there is any way I can fix this or make it better for her, please let me know. I might be hunting someone down later today that I haven't spoken to in a really long time.

If she does want to talk. She will get nothing but apologies. For everything. She has my word. If she doesn't, that's okay. I just want to say I'm sorry. For everything. Nobody should have had to go through that. Especially her, and honestly although I doubt she will forgive me, I hope she understands that with every time I hurt her throughout life, I am sorry.

She really did mean a lot to me in my life, and honestly I wish I treated her the way she deserved. Again I don't want to talk today if she wants to talk. But honestly I am fine to admitting things but I hope she knows I didn't mean to do anything bad back then. I didn't have bad intentions. I was just going off of what a friend did for me back then.

I don't agree with what I did. I don't like what I did.

Now this is where I have to give the BIGGEST trigger warning as these are screen shots of his and mine erotic roleplay which involves a minor (myself).

It's all ways pouring O 12/12/2019
Well there is-

i raise my hand hand to my mouth as I let out a cough

One thing you should take care of first

I motion my eyes down to my fully erect [redacted]

Deleted User 12/12/2019
oh? How you want me to take care of that nice [redacted] of your's then?~

It's all ways pouring O 12/12/2019
Maybe you should just [redacted] me [redacted] heh. I don't know if I can handle much more than that

Deleted User 12/12/2019
I giggle with a smirk on my face

Heh, alright. Your loss~

I grip you firmly with my warm paw pads squishing against your [redacted] as I get a good position to stroke you easily and firmly

Cuz' I'm sure I could do a lot with this

It's all ways pouring O 12/12/2019
i giggle

oh stop **I say playfully**

Deleted User 12/12/2019

I keep going doing as best as I can to keep myself together before I start painting wildly getting closer and closer to shoving you down into my [redacted] before I [redacted] my [redacted] inside of you. My paws adjust themselves a bit before I shove all of myself inside [redacted] into your throat making my body shake from the pleasure.

Gmmffnn, god hopefully that'll tide you over~



It's all ways pouring O 12/12/2019

my eyes widen and gloss over as you [redacted] your [redacted] down my throat forcing me to swallow all of it. When you finish [redacted] I slowly pull my head off of your [redacted] I fall back wards slightly, leaning on my hands. I give out a few gravely coughs and rub my mouth

That felt grea-

I stop speaking as I realize my voice is more rough and quiter. I rub my thoat for a second. But then I look back up to you and start smiling again

Deleted User 12/12/2019

Heh, sorry, didn't mean to make your throat so hoarse >w<

I pet your head softly getting down to your eye level

Want me to get you some water?

And here are screenshots of him and I exchanging dick pics. Mine is censored and he deleted his but you can tell from the context of the convo what he sent

It's all ways pouring O 03/19/2020

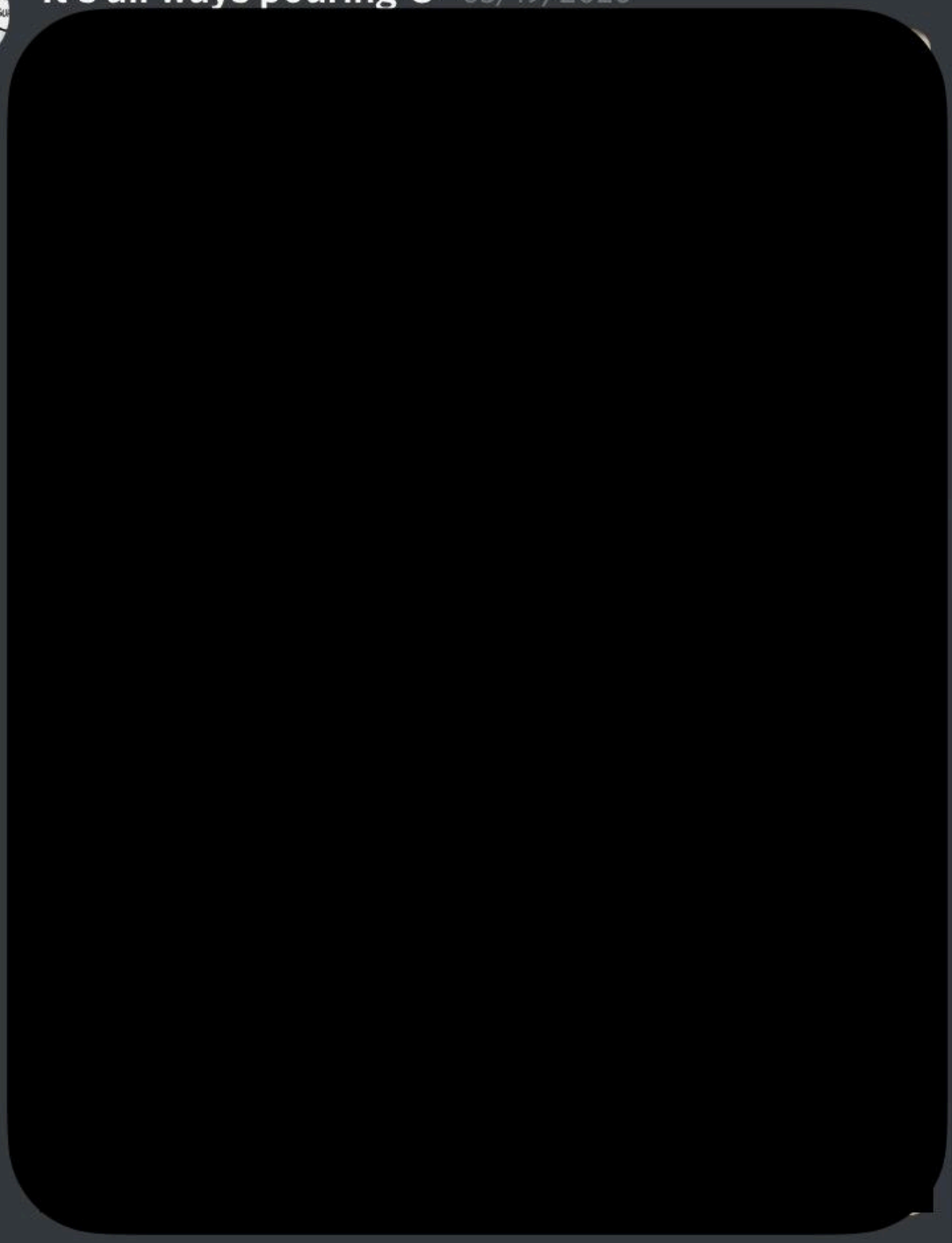

Deleted User 03/19/2020

Mmnn

Really nice dick

It's all ways pouring O 03/19/2020

Oh shush

Deleted User 03/03/2020
not my fault that you got a nice dick

It's all ways pouring O 03/03/2020
Well damn
Guess I'll have to abuse this power to the absolute max

Deleted User 03/03/2020
>///<'
my cock is already hard as a rock
what more could you even want?

It's all ways pouring O 03/03/2020
Well that's simple Skylar
I want your cock *period*

Deleted User 03/03/2020
o///o
d-did you want a picture or something?

It's all ways pouring O 03/03/2020
I would love a picture of that amazing rod of yours
Damn
Never noticed how veiny it is hold shit

Deleted User 03/03/2020

It has some strength
I won't deny that

And here’s me and him talking about jerking off in a call together

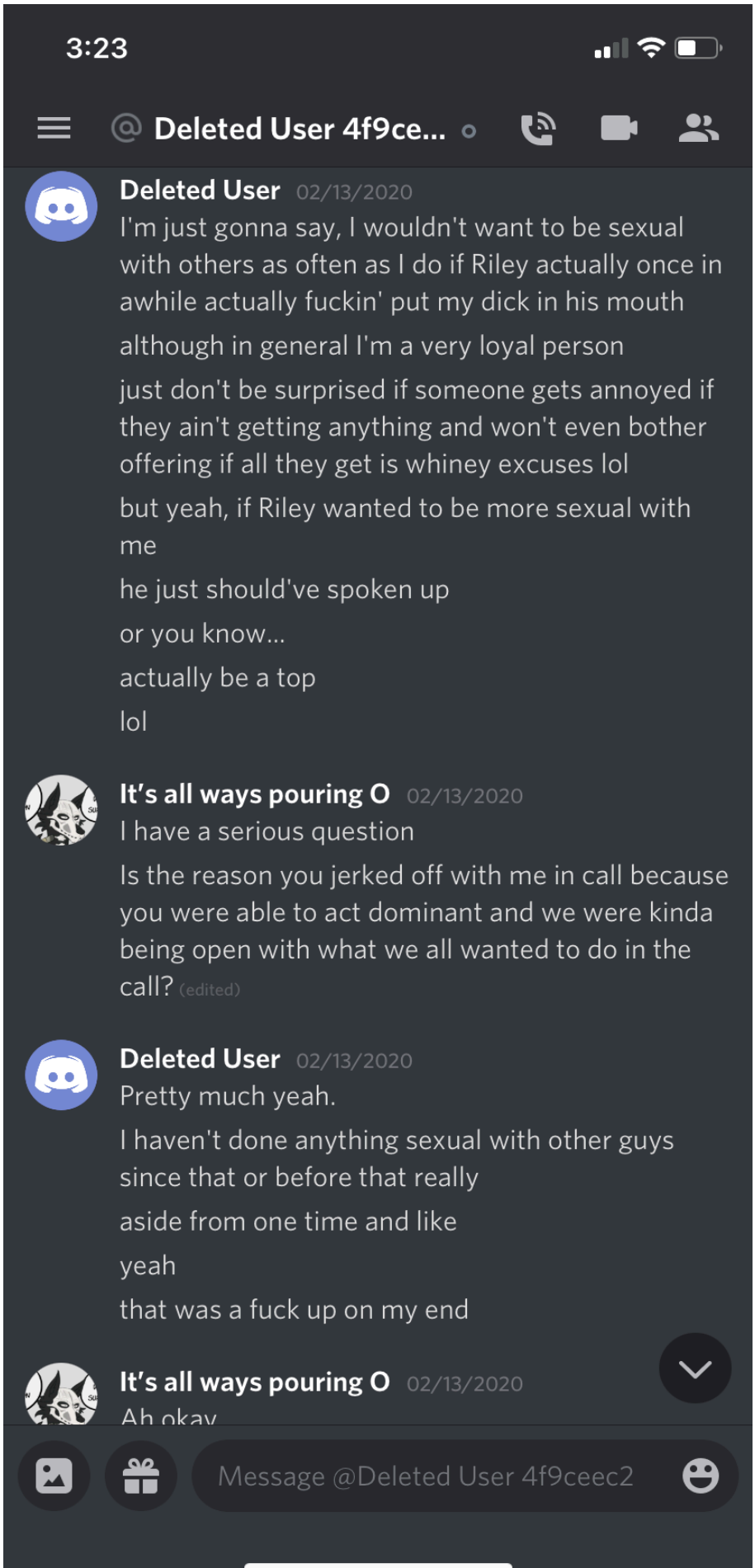
3:23
@ Deleted User 4f9ce...
Deleted User 02/13/2020
I'm just gonna say, I wouldn't want to be sexual with others as often as I do if Riley actually once in awhile actually fuckin' put my dick in his mouth
although in general I'm a very loyal person
just don't be surprised if someone gets annoyed if they ain't getting anything and won't even bother offering if all they get is whiney excuses lol
but yeah, if Riley wanted to be more sexual with me
he just should've spoken up
or you know...
actually be a top
lol
It's all ways pouring O 02/13/2020
I have a serious question
Is the reason you jerked off with me in call because you were able to act dominant and we were kinda being open with what we all wanted to do in the call? (edited)
Deleted User 02/13/2020
Pretty much yeah.
I haven't done anything sexual with other guys since that or before that really
aside from one time and like
yeah
that was a fuck up on my end
It's all ways pouring O 02/13/2020
Ah okay
Message @Deleted User 4f9ceec2

It’s also important to note that this happened over a long period of time. Skylar presented himself as a friend and a father figure while I was in a very rough time in my life, and because of that, I couldn’t see all the warning signs. The grooming was so effective that even now when I am reminded of him when I look in my Telegram contacts, there’s a small part of me that feels like I should try to reconnect with him and have him in my life again.

<u>Part II:</u> General Toxicity

Apart from being a predator, Skylar was always a toxic friend. And I don’t mean he had one bad character flaw. No, he made it so you were afraid to even disagree with him. When you ticked him off by doing something as simple as making a joke about Sonic, he would go on tirades the size of collage papers about how he was clearly in the right and how the way you think is dumb. And he always treated his opinion as fact.

This is him bad mouthing Birds of Prey even though I was just exorcised to see the movie/enjoyed it. Bringing up only the negative things his friends said to confirm his previously conceived notions about it.

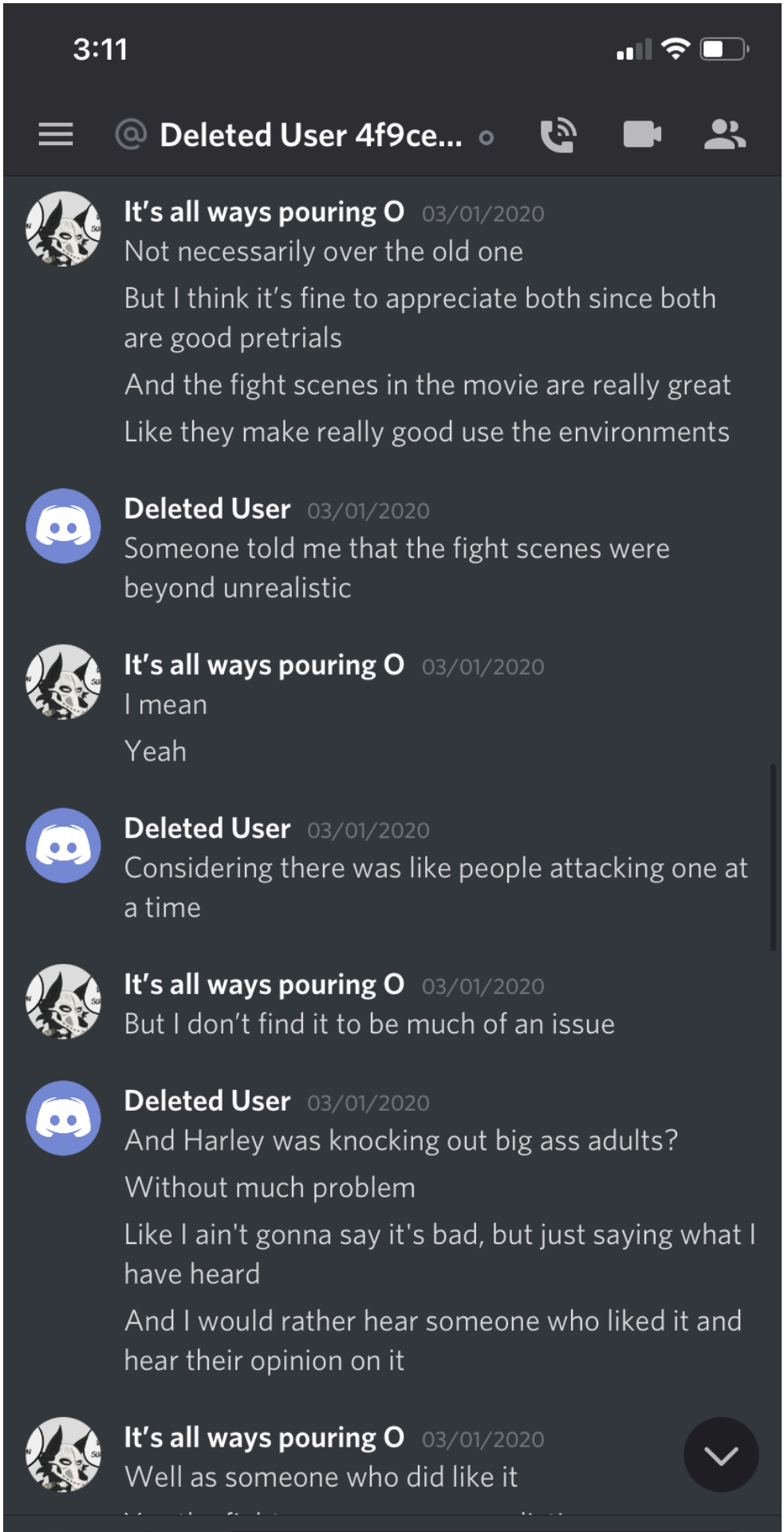
3:11
Deleted User 4f9ce...
It's all ways pouring O 03/01/2020
Not necessarily over the old one
But I think it's fine to appreciate both since both are good pretrials
And the fight scenes in the movie are really great
Like they make really good use the environments
Deleted User 03/01/2020
Someone told me that the fight scenes were beyond unrealistic
It's all ways pouring O 03/01/2020
I mean
Yeah
Deleted User 03/01/2020
Considering there was like people attacking one at a time
It's all ways pouring O 03/01/2020
But I don't find it to be much of an issue
Deleted User 03/01/2020
And Harley was knocking out big ass adults?
Without much problem
Like I ain't gonna say it's bad, but just saying what I have heard
And I would rather hear someone who liked it and hear their opinion on it
It's all ways pouring O 03/01/2020
Well as someone who did like it

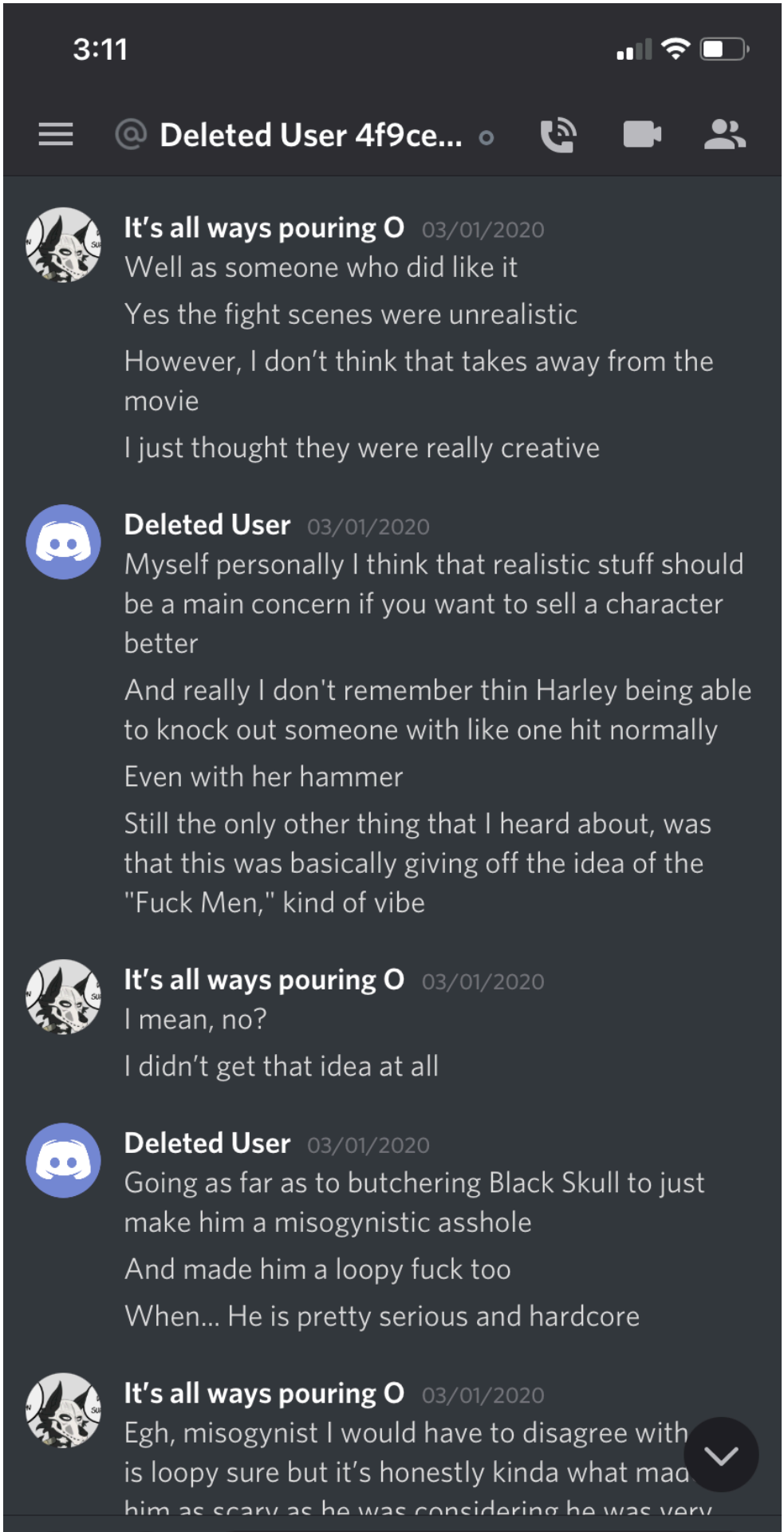
3:11
Deleted User 4f9ce...
It's all ways pouring O 03/01/2020
Well as someone who did like it
Yes the fight scenes were unrealistic
However, I don't think that takes away from the movie
I just thought they were really creative
Deleted User 03/01/2020
Myself personally I think that realistic stuff should be a main concern if you want to sell a character better
And really I don't remember thin Harley being able to knock out someone with like one hit normally
Even with her hammer
Still the only other thing that I heard about, was that this was basically giving off the idea of the "Fuck Men," kind of vibe
It's all ways pouring O 03/01/2020
I mean, no?
I didn't get that idea at all
Deleted User 03/01/2020
Going as far as to butchering Black Skull to just make him a misogynistic asshole
And made him a loopy fuck too
When... He is pretty serious and hardcore
It's all ways pouring O 03/01/2020
Egh, misogynist I would have to disagree with
is loopy sure but it's honestly kinda what mad
him as scary as he was considering he was very

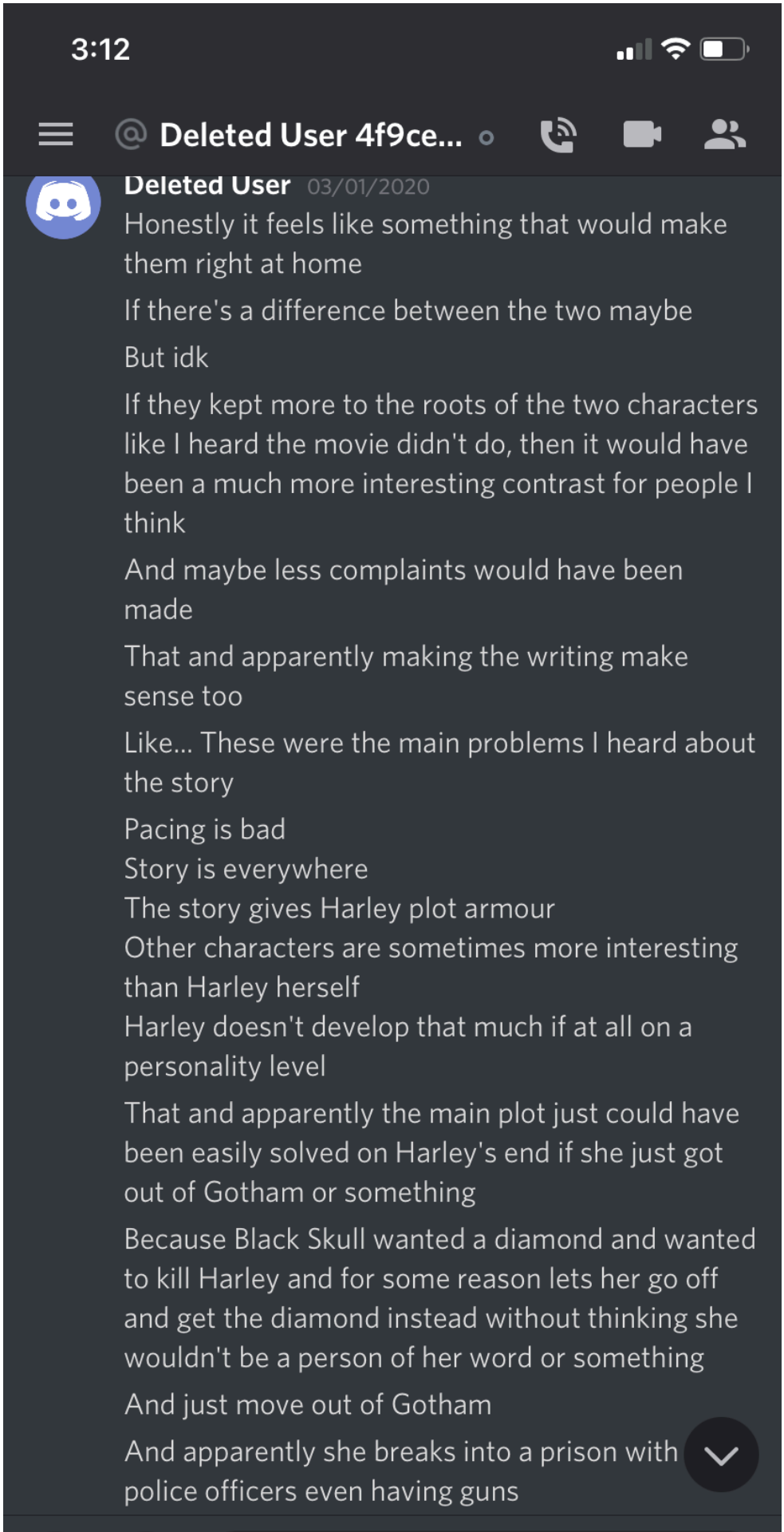
3:12
Deleted User 4f9ce...
Deleted User 03/01/2020
Honestly it feels like something that would make them right at home
If there's a difference between the two maybe
But idk
If they kept more to the roots of the two characters like I heard the movie didn't do, then it would have been a much more interesting contrast for people I think
And maybe less complaints would have been made
That and apparently making the writing make sense too
Like... These were the main problems I heard about the story
Pacing is bad
Story is everywhere
The story gives Harley plot armour
Other characters are sometimes more interesting than Harley herself
Harley doesn't develop that much if at all on a personality level
That and apparently the main plot just could have been easily solved on Harley's end if she just got out of Gotham or something
Because Black Skull wanted a diamond and wanted to kill Harley and for some reason lets her go off and get the diamond instead without thinking she wouldn't be a person of her word or something
And just move out of Gotham
And apparently she breaks into a prison with police officers even having guns

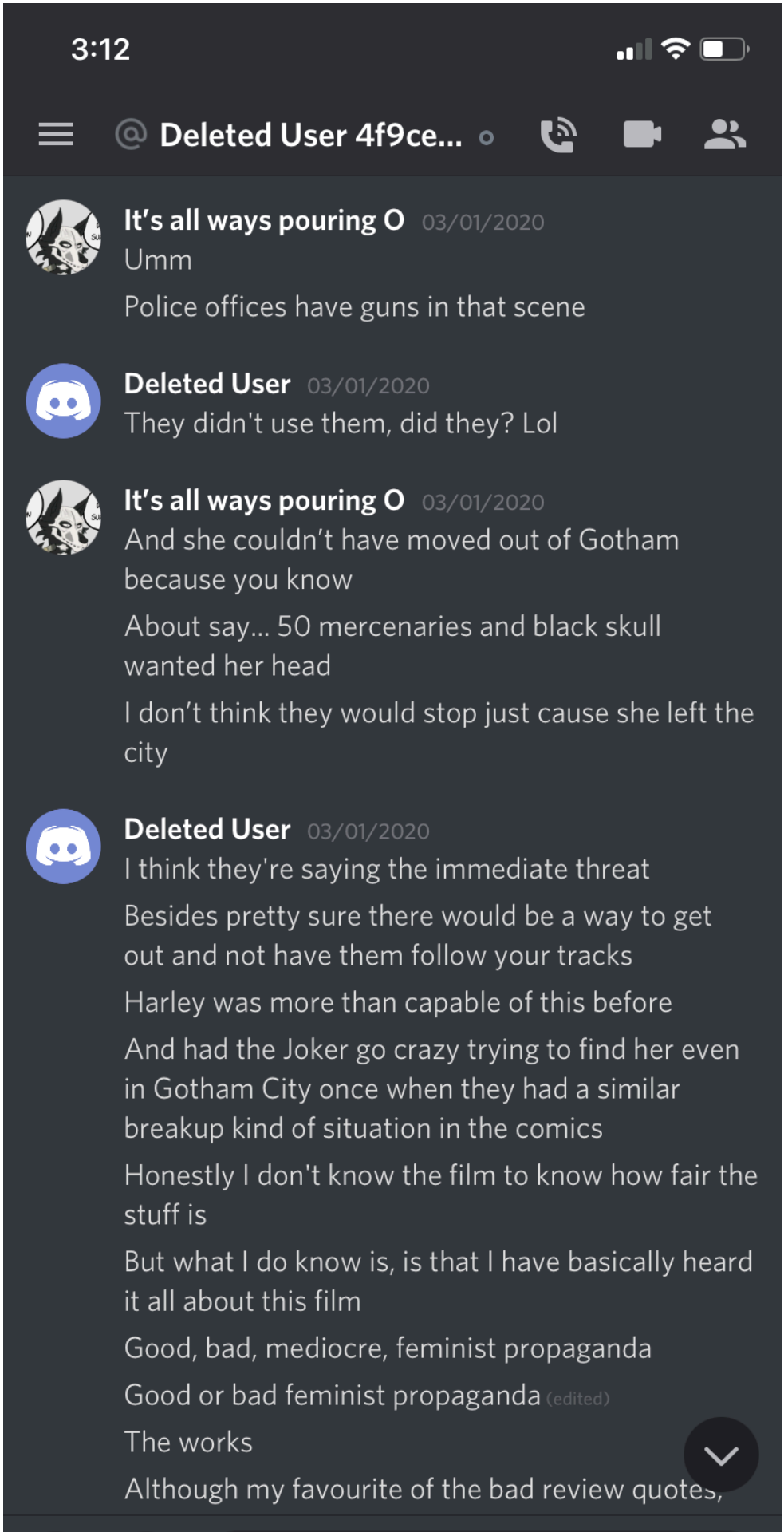
3:12
Deleted User 4f9ce...
It's all ways pouring O 03/01/2020
Umm
Police offices have guns in that scene
Deleted User 03/01/2020
They didn't use them, did they? Lol
It's all ways pouring O 03/01/2020
And she couldn't have moved out of Gotham because you know
About say... 50 mercenaries and black skull wanted her head
I don't think they would stop just cause she left the city
Deleted User 03/01/2020
I think they're saying the immediate threat
Besides pretty sure there would be a way to get out and not have them follow your tracks
Harley was more than capable of this before
And had the Joker go crazy trying to find her even in Gotham City once when they had a similar breakup kind of situation in the comics
Honestly I don't know the film to know how fair the stuff is
But what I do know is, is that I have basically heard it all about this film
Good, bad, mediocre, feminist propaganda
Good or bad feminist propaganda (edited)
The works
Although my favourite of the bad review quotes,

And this is him going off after I jokingly said the joke character Irish the Hedgehog had my favorite design out of any sonic character

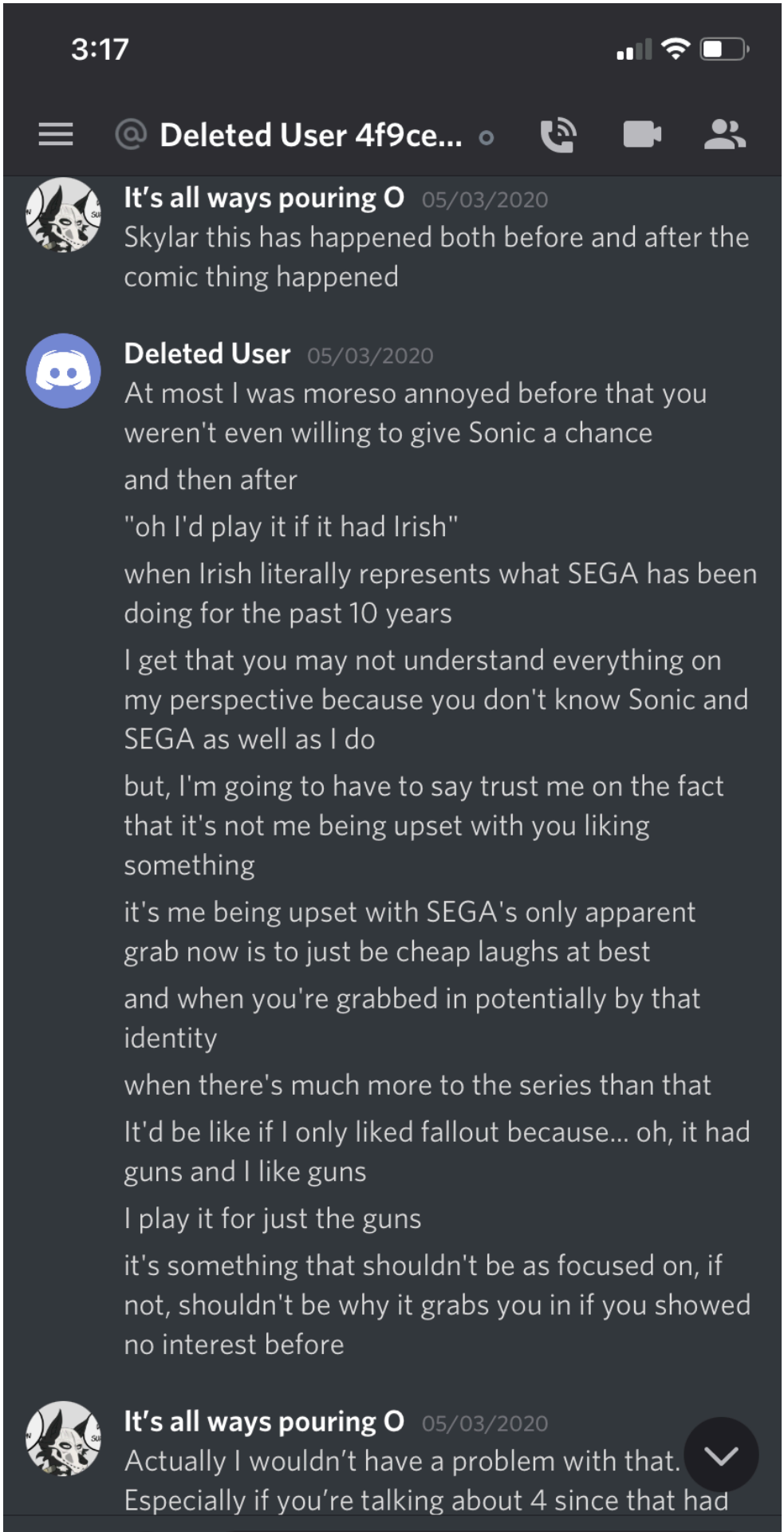
3:17
Deleted User 4f9ce...
It's all ways pouring O 05/03/2020
Skylar this has happened both before and after the comic thing happened
Deleted User 05/03/2020
At most I was moreso annoyed before that you weren't even willing to give Sonic a chance
and then after
"oh I'd play it if it had Irish"
when Irish literally represents what SEGA has been doing for the past 10 years
I get that you may not understand everything on my perspective because you don't know Sonic and SEGA as well as I do
but, I'm going to have to say trust me on the fact that it's not me being upset with you liking something
it's me being upset with SEGA's only apparent grab now is to just be cheap laughs at best
and when you're grabbed in potentially by that identity
when there's much more to the series than that
It'd be like if I only liked fallout because... oh, it had guns and I like guns
I play it for just the guns
it's something that shouldn't be as focused on, if not, shouldn't be why it grabs you in if you showed no interest before
It's all ways pouring O 05/03/2020
Actually I wouldn't have a problem with that.
Especially if you're talking about 4 since that had

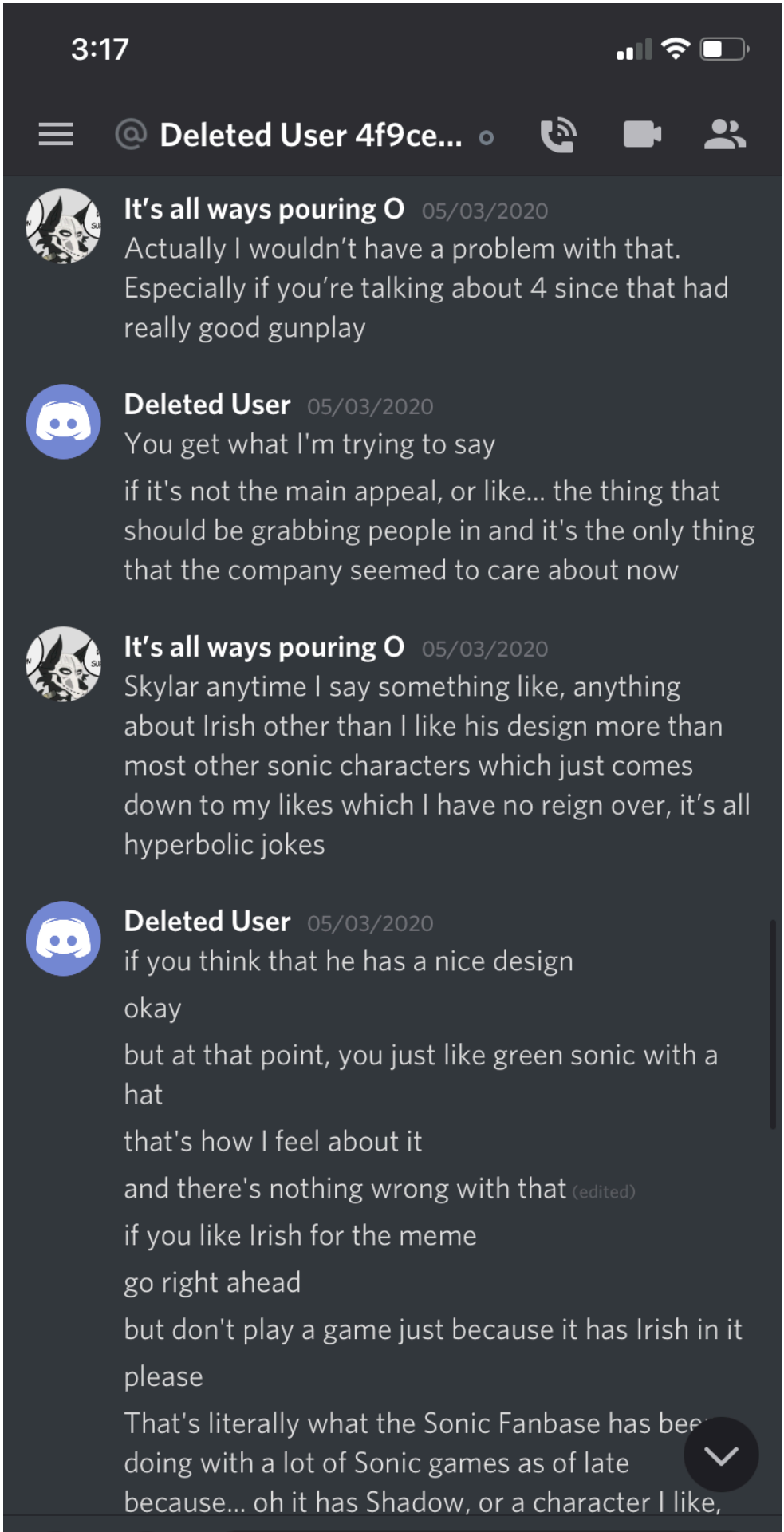
3:17
Deleted User 4f9ce...
It's all ways pouring O 05/03/2020
Actually I wouldn't have a problem with that. Especially if you're talking about 4 since that had really good gunplay
Deleted User 05/03/2020
You get what I'm trying to say
if it's not the main appeal, or like... the thing that should be grabbing people in and it's the only thing that the company seemed to care about now
It's all ways pouring O 05/03/2020
Skylar anytime I say something like, anything about Irish other than I like his design more than most other sonic characters which just comes down to my likes which I have no reign over, it's all hyperbolic jokes
Deleted User 05/03/2020
if you think that he has a nice design
okay
but at that point, you just like green sonic with a hat
that's how I feel about it
and there's nothing wrong with that (edited)
if you like Irish for the meme
go right ahead
but don't play a game just because it has Irish in it
please
That's literally what the Sonic Fanbase has bee
doing with a lot of Sonic games as of late
because... oh it has Shadow, or a character I like,

<u>Part III:</u> Staying Aware

Skylar has completely abandoned his Vii Omega persona and since I don't want him trying to start another life on the internet scot free and I don't want him to have the power and reach he had when he groomed me.

He now goes by Astral or Astral observers now. Here are some examples of his new Sona



Astral Observes
last seen recently

username
@AstralObserves

Add to Contacts

Unblock

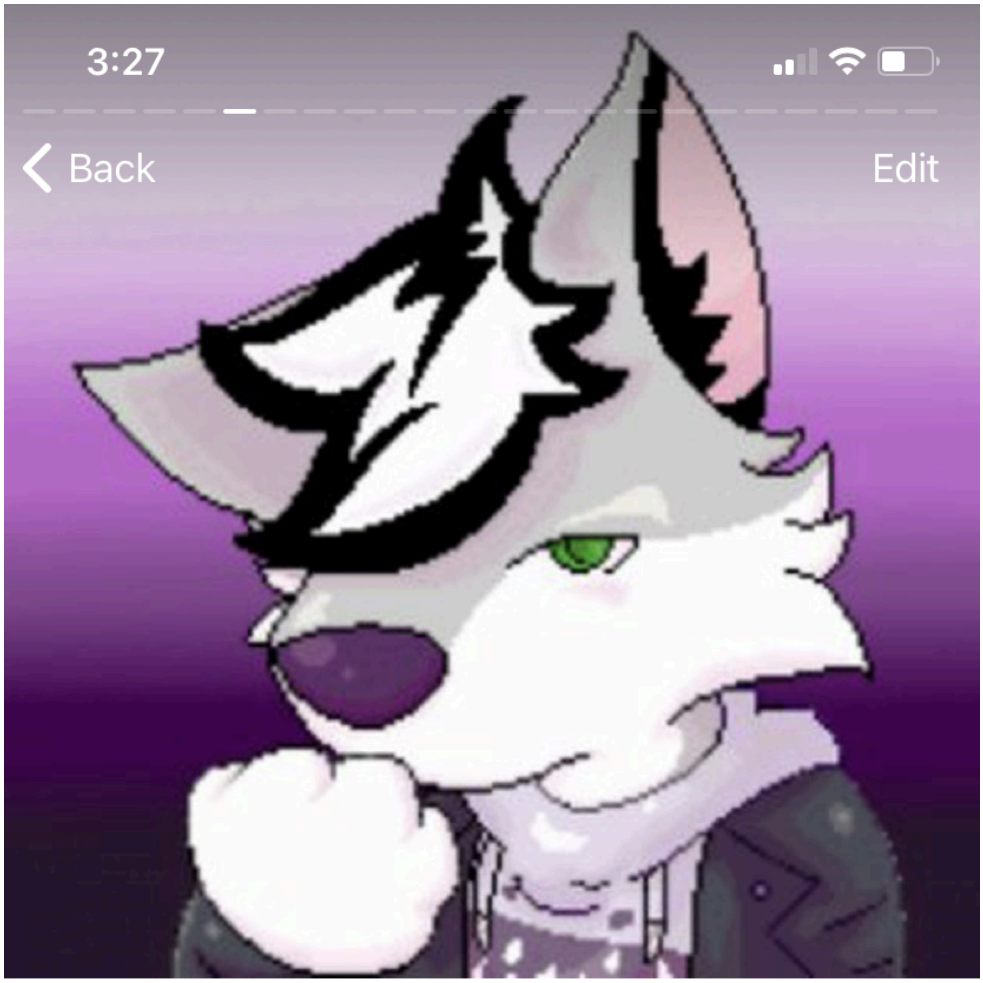

Astral Observes
last seen recently

username
@AstralObserves

Add to Contacts

Unblock

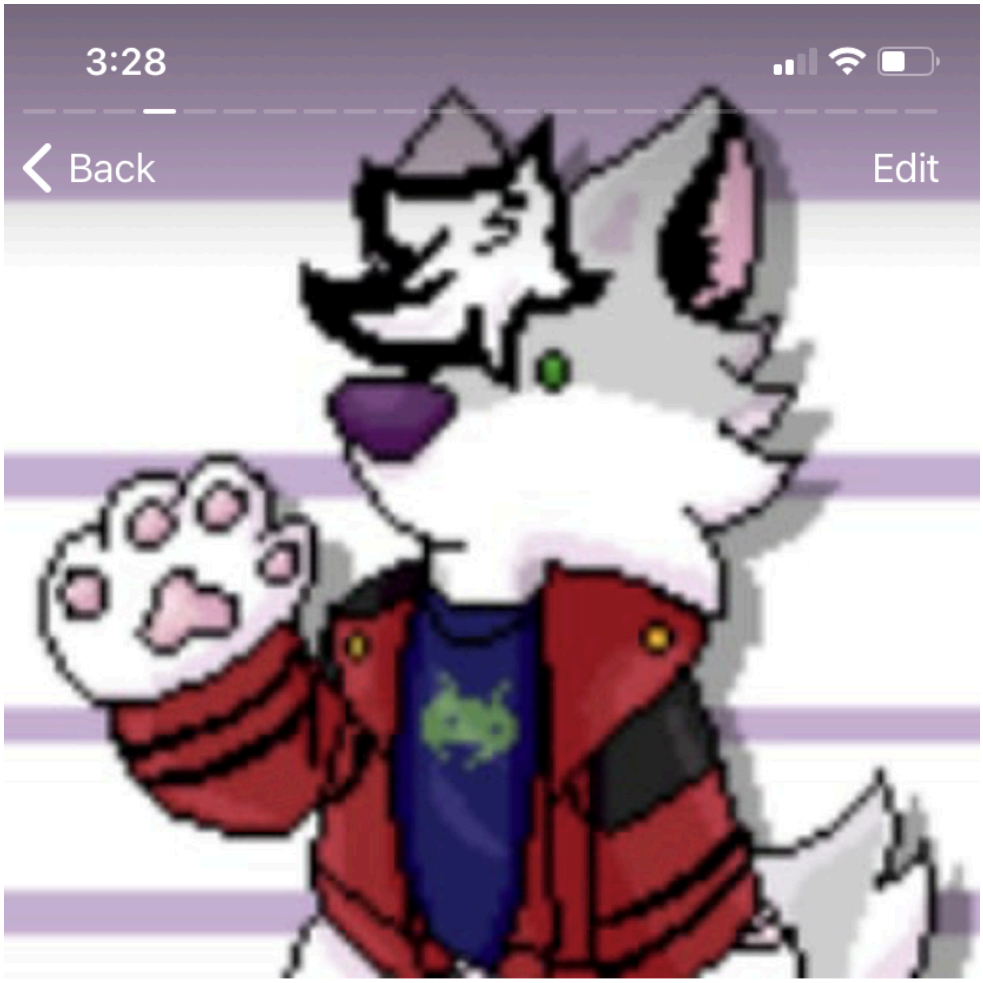

Astral Observes
last seen recently

username
@AstralObserves

Add to Contacts

Unblock

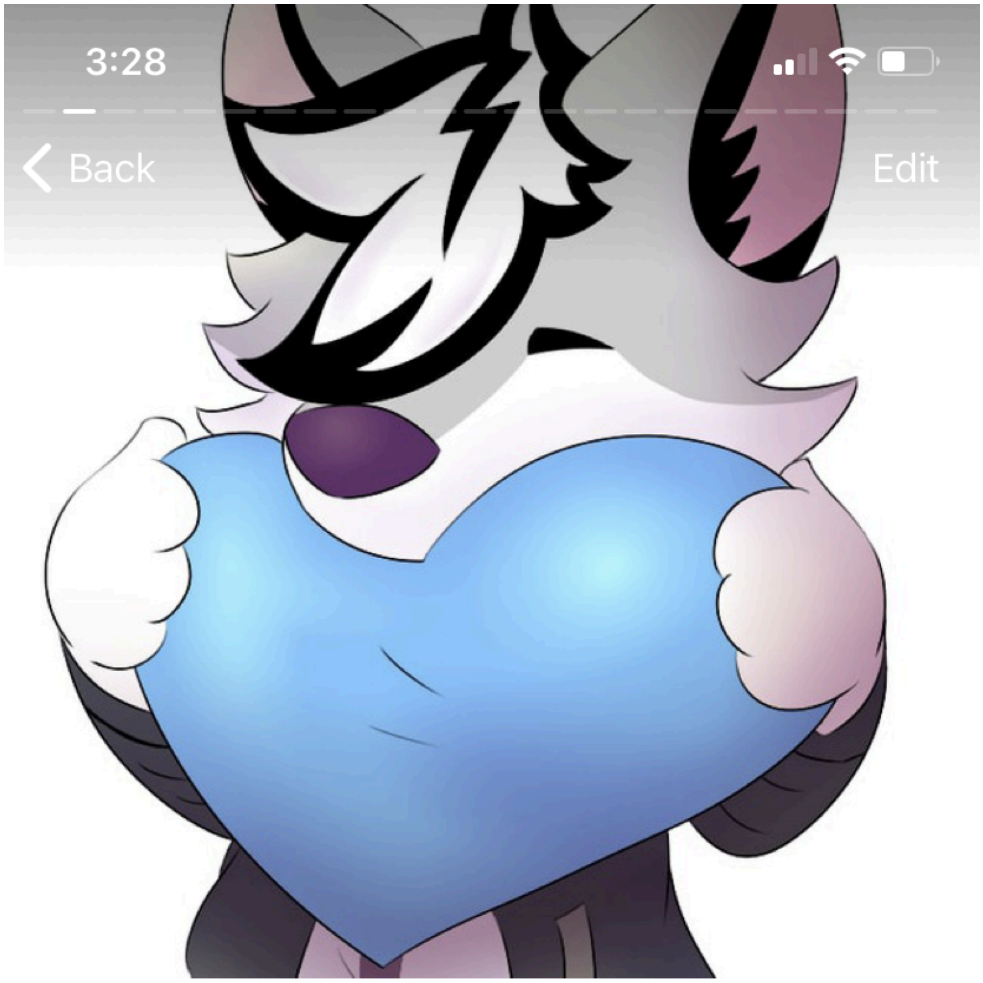

Astral Observes

last seen recently

username

@AstralObserves

Add to Contacts

Unblock

Also here is what his google/YouTube account

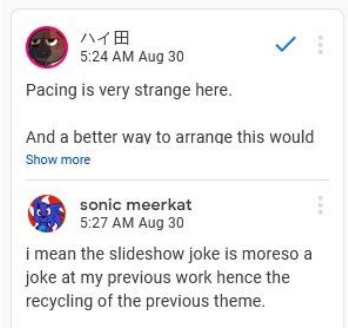

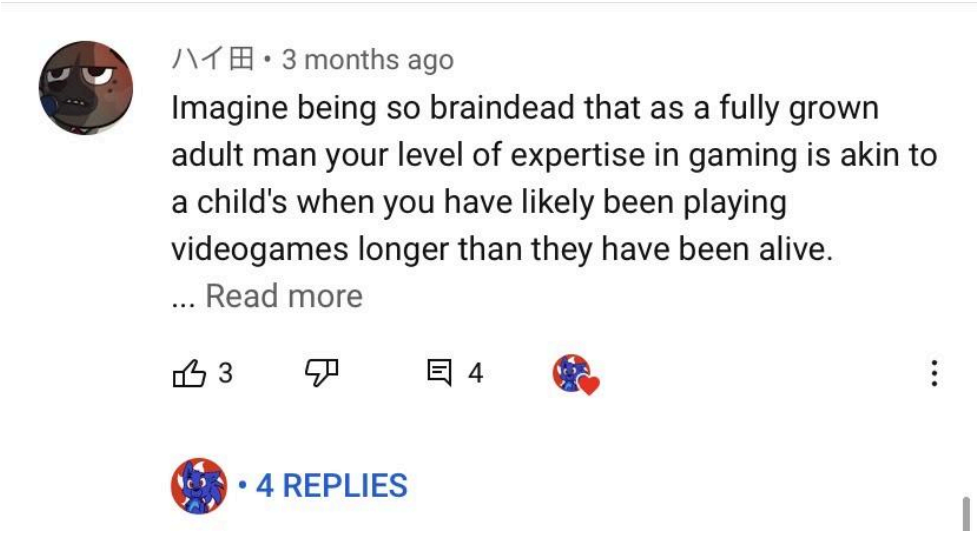

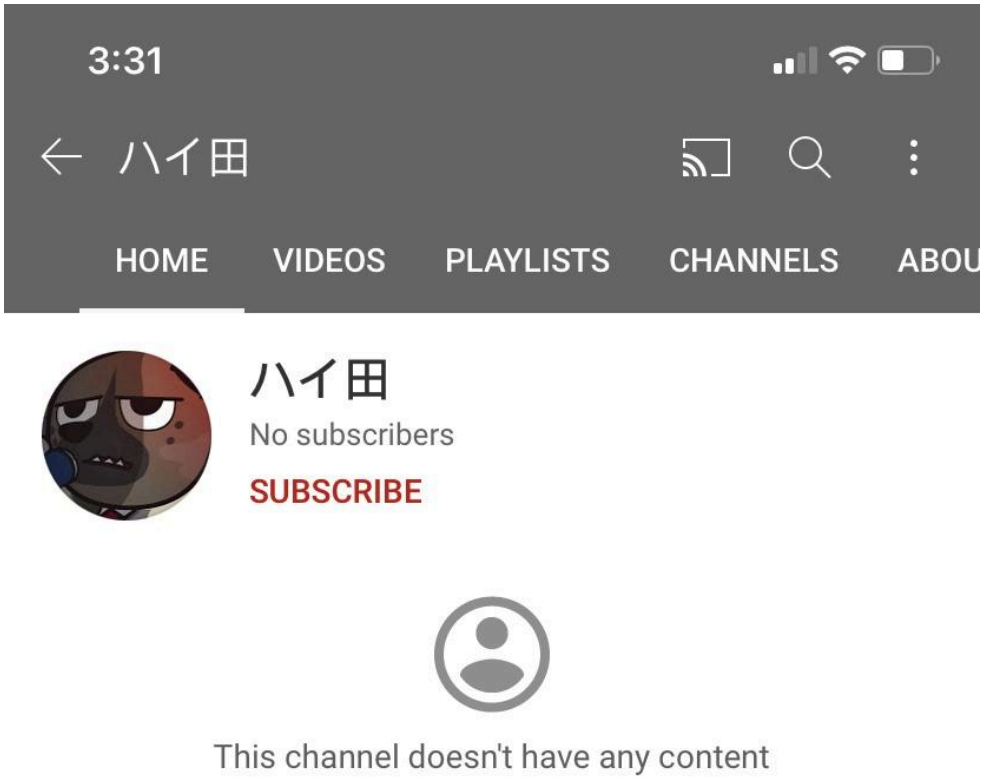

Also, PLEASE PLEASE PLEASE do not go after Sonic Meerkat. He recently broke all contact with Skylar and is the reason I was able to get these screenshots.

Skylar has done so much horrible shit to so many different people, and I wanted to put this out there so that people can see just how much of a genuinely bad person he is.

Update: Skylar now goes by this name on discord and possibly this name on other platforms

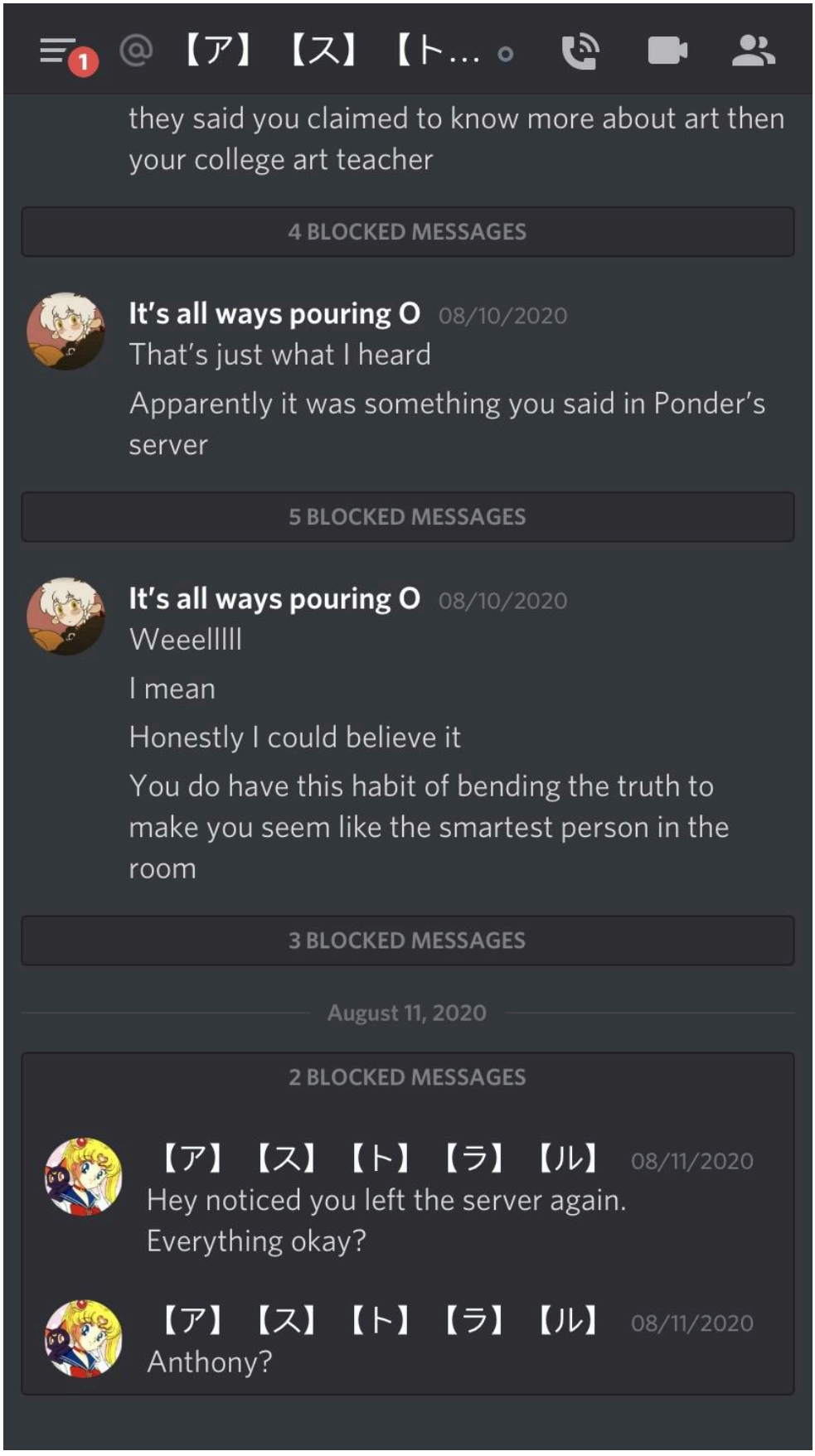
【ア】【ス】【ト…
they said you claimed to know more about art then your college art teacher
4 BLOCKED MESSAGES
It's all ways pouring O 08/10/2020
That's just what I heard
Apparently it was something you said in Ponder's server
5 BLOCKED MESSAGES
It's all ways pouring O 08/10/2020
Weeellllll
I mean
Honestly I could believe it
You do have this habit of bending the truth to make you seem like the smartest person in the room
3 BLOCKED MESSAGES
August 11, 2020
2 BLOCKED MESSAGES
【ア】【ス】【ト】【ラ】【ル】 08/11/2020
Hey noticed you left the server again.
Everything okay?
【ア】【ス】【ト】【ラ】【ル】 08/11/2020
Anthony?