LOGO SEKOLAH	PEMERINTAH KABUPATEN ……. DINAS PENDIDIKAN …… **SUMATIF AKHIR SEMESTER I TINGKAT SD/MI** **TAHUN PELAJARAN 20../20..**	Kurikulum Merdeka

Kelas	: 4 (Empat)	Nama	: ……..
Mata Pelajaran	: Bahasa Inggris	Nomor Peserta	: ……..
Hari/Tanggal	: ……..	Nama SD	: ……..
Waktu	: ……..	Nilai	: ……..

Petunjuk Umum :

1. Tulis terlebih dahulu nama, nomor, SD sebelum kamu mengerjakan soal di bawah ini.
2. Berdoa sebelum mengerjakan soal.
3. Kerjakan soal pada lembar kerja yang telah disediakan.
4. Gunakan pensil 2B untuk mengerjakan.
5. Periksa kembali hasil pekerjaanmu sebelum diserahkan .

---------- Selamat Mengerjakan ----------

I. Choose by crossing (X) A, B, C, or D that is the most correct answer on the answer sheet!
(Beritah tanda silang (X) pada huruf A, B, C, atau D yang merupakan iawaban yang paling benar pada lembar iawab!)

Dialogue for numbe 1 and 2.
Fitria : "What are you doing?"
Amira : I'm reading. What about you?"
Fitria : "I'm listening to the music. What kind of book do you like to read?"
Amira : "Well, I like to read novels."
Fitria : "Is it interesting to read them?"
Amira : "Yes, of course".

1. Now Amira is ....

A. 

C. 

B. 

D. 

2. Now Fitria is ....

A. 

C. 

B. 

D. 

3. 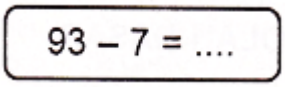

Efkip : "What is ninety three minus seven?,,
Bastind : "It is ...."
A. eighty seven
B. eighty six
C. eighty five
D. eighty four

4. My phonr number is zero eight two two five seven four nine nine one six three. The correct number is ....
A. 082245499163
B. 082257599163
C. 082257499163
D. 082254799163

6. 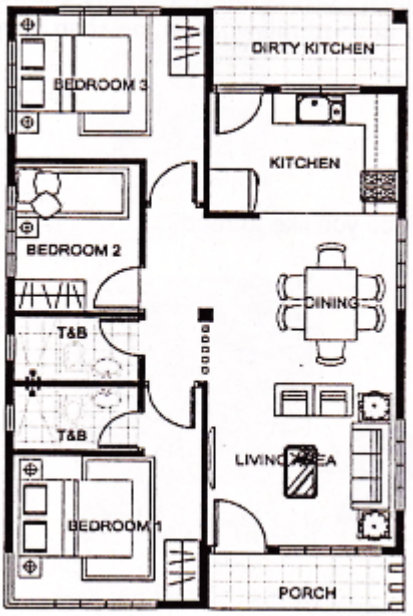

There is a ... beside the dining room.
A. living room
B. bedroom 1

C, bedroom 3
D. dirty kitchen

6. 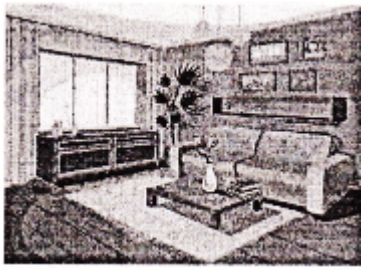

Malika : "How is the living room?"
Rafael : "It is ....."
A. large and clean
B. large and dirty
C. small and tidy
D. small and dirty

The following text ls for questions number 7 to 8.
Ghiffary is a diligent boy. He usually wakes up at half past five. Then he makes his bed. Then he prays and sweeps the floor. Sometimes he helps his mother washes the dishes and cooking for breakfast. At half past

7. Ghiffary sometimes help his mother to ....
A. eats breakfast
B. gets pray
C. sweeps the floor
D. washes the dishes

8. At half pas six, he usually ....

A. 

C. 

B. 

D. 

9. My father ... in the living room.



A. watches television
B. reads newspaper
C. mops the floor

D. listens to the radio

10. 

What does Faqih do in the bathroom?
He....
A. takes a bath
B. brushes his teeth
C. washes his teeth
D. plays the water

11. Dita : "What is a chair for?"
Laila : "A Chair is for sitting."
Dita and Laila sitting on a ....

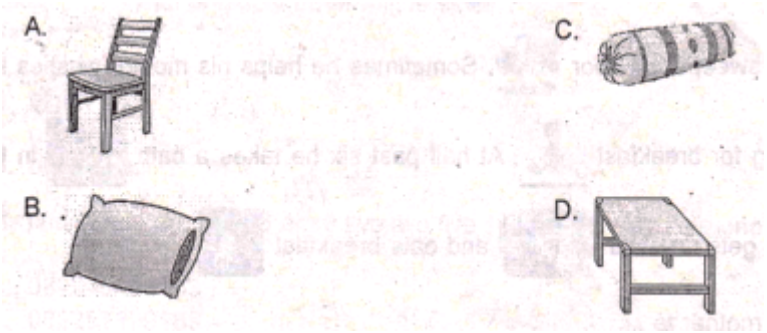

12. 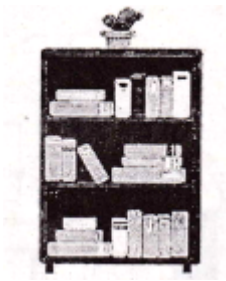

Nabika : "Where do you put the books?"
Malika : "I put them in the ...."
A. wardrobe
B. cupboard
C. shelf
D. box

13. 

Look at the picture bellowl
There are two ... on the bed.

A. bolsterd
B. pillow
C. blanket
D. pencils

14. 

We can find it in the living room. It ls made of glass.
We put fish in it. It is ....
A. a television
B. a telephone
C. a cupboard
D. an aquarium

15. The following things are in the bathroom, except....
A. toothpaste
B. shampoo
C. stove
D. soap

16. 

Oky : "I need a .:. to put salt."
Bisma : "Yes, this is it."
A. spoon
B. fork
C. plate
D. bowl

17. Look at the picture!



Kitty plays the ball in the yard. He ... play in the living room.
A. do
B. does
C. do not
D. does not

'18. 

Naufal : "What can your little brother do in the bedroom?"
Bisma : "He can ... in the bedroom."
A. do his homework
B. play with his cat
C. read a book
D. take a nap

19. There is a toothpaste in it. There is atso a toothbrush we can take a bath In this room. It is a ....
A. Dining room
B. Living room
C. Bathroom
D. Bedroom

20. Gara feels so hungry. She wants to have breakfast.
She can frying egg in the ....
A. bedroom
B. living room
C. dining room
D. kitchen

II. Fill in the blank below with the correct answers on the answer sheet!
(silah titik-titik di bawah ini dengan jawaban yang benar pada lembar jawab!)

21. 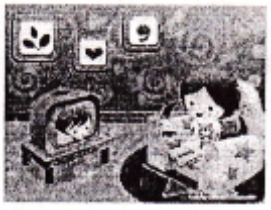 Alya Is …. in the living room.

22.  The students are … in the school yard.

23. 

My T-shirt number is …

24. 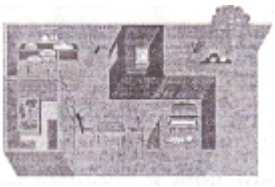 The kitchen is …

25. 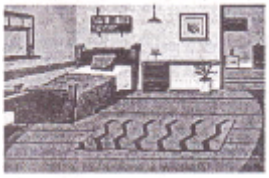 the bedroom…

26.  Nirwasita … every evenrng.

27.  Aqilla … in the bedroom.

28. Wardrobe. Bolster, pillow are in the . . .

29. 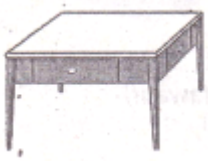 Thing that we can find in the living room is …

30.  We can find it in the bathroom. It usually made of plastic. We can use it to take water from the bathtub. It is a …

For questions number 31 and 32, complete the following text with the correct answer.
Itake a bath in my bathroom. I use (31) … to clean my body and shampoo to wash my hair. I never forget to brush my teeth using tooth paste and tooth brush. After all I dry my body using (32) …

33. Complete the dialogue below.
Malika : "Can we take a bath in the bedroo,
Karenina : "No, we can't."
Malika : "What can we do there?"
Karenina : "We can … there."

Dialogue for number 34 and 35.

Wedha : "Where is Nurul?"
Selfi : "She is in the kitchen."
Wedha : "What is she doing in the kitchen?"
Selfl : "She is frying fish."

34. Nurul is in the …
35. Nurul is … in the kitchen.

III. Answer the questions below on the answer sheet!
(Jawablah soal-soal di bawah ini pada lembar jawaban!)

36. Niko has thirty marbles. His father bought him forty five marbles. How many marbles does Niko have now?



37. What do you do in the dining'room?
38. Things we can find in the living room are clock, picture, shelf, television, cupboard, lamp, sofa, vase, and table.
Give the names of the things below!

a. 

b. 

c. 

39. Things we can flnd in the bathroom are soap, shampoo, toothbrush, toothpaste, dipper, towel, bathup and water.
Give the names of the things below!

a. 

b. 

c. 

40. Arrange these word into a good sentence.
a - the - stove - in - is - There - kitchen