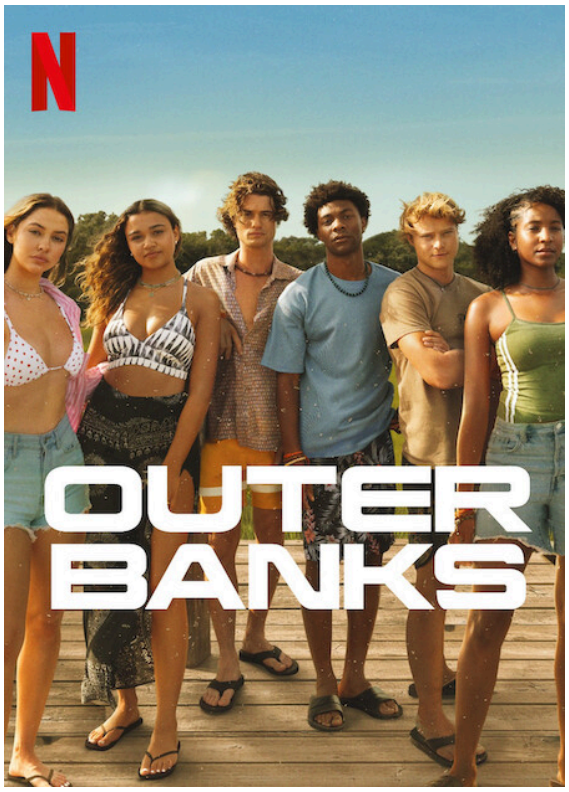

Outer Banks
Netflix

Review by Bridgette F
Gr. 11

★★★★★

Drama

Why did you want to watch this show? How did you hear about it? What grabbed your attention?

I wanted to watch this show because it had become extremely popular and it was trending on a lot of platforms, it was also during the summer which made it easier to binge the show.

How many seasons does this show have? What season(s) did you watch?

This show currently has 3 seasons, and they are in the making of a 4th season. I have watched all of the seasons and episodes.

Without spoiling too much, what is this show about? What interesting details can you tell us about it?

The show is about a group of teenagers who have been separated into a different social status their whole lives. Pogues and Cooks, once they all become friends, they set sail to the Bahamas to find El Dorado.

Who are the main characters? Who was your favorite character and why? What makes them interesting?

Sarah Cameron, Kiara, John B, JJ Maybank, Pope, Rafe Cameron, Cleo, Ward Cameron and Topper. My favorite character is Kiara because she is the most realistic character and a good person.

Does this show remind you of any other type of show you've watched?

No, this show is extremely original which is why I enjoyed it so much.

Is this show a book-to-TV adaptation? If so, what is the name of the book and author? Have you read the book?

No, there is no book to this series.

Who would you recommend this show to? What type of person would enjoy this?

I would reccomned this show to anyone who enjoys a good drama/adventure show with a lot of plot twists and different story lines.

What are your thoughts on the cover? Do you think the cover fits what the story is about?

The cover was definitely well thought out and it gives the show that mysterious feel.

Any other thoughts about the show?

No, this show is very good and very binge worthy.