MCKINLEY ELEMENTARY SCHOOL

Administration & Early Elementary Building Project

March 30 – April 3, 2026 - Weekly Report





The McKinley Elementary School Administration & Early Education Building Project began Summer 2024 and involves the construction of a new 2-story administration building and classrooms, covering approximately 15,700 square feet. Construction includes new campus pick-up and drop-off area, new fencing, reconfigured accessible parking, new entry gates and driveways; project completion is Summer 2026.

Site Activities

- Level 1 & 2 fixture install and install of area drain trims for upcoming concrete placement.
- Level 1 & 2 lighting finishes and fire alarm install.
- Waterproofing application on fish scale and both bridges.
- Window and door framing on existing buildings.
- Roof tile install at high and low roofs.
- Level 1 & 2 storefront door and glazing install.
- Level 1 casework install casework install.
- Level 1 HVAC fan coil unit and condenser startup.
- Gravel removal and grading at west side of building for forthcoming site work.
- Tree delivery and planting in staff parking lot.
- Construction activities will not impact parking nor be conducted beyond the standing allowable hours

  Mon – Fri (8AM – 6PM), Saturday (9AM – 5PM), Sundays & Holidays (No Activities Allowed).

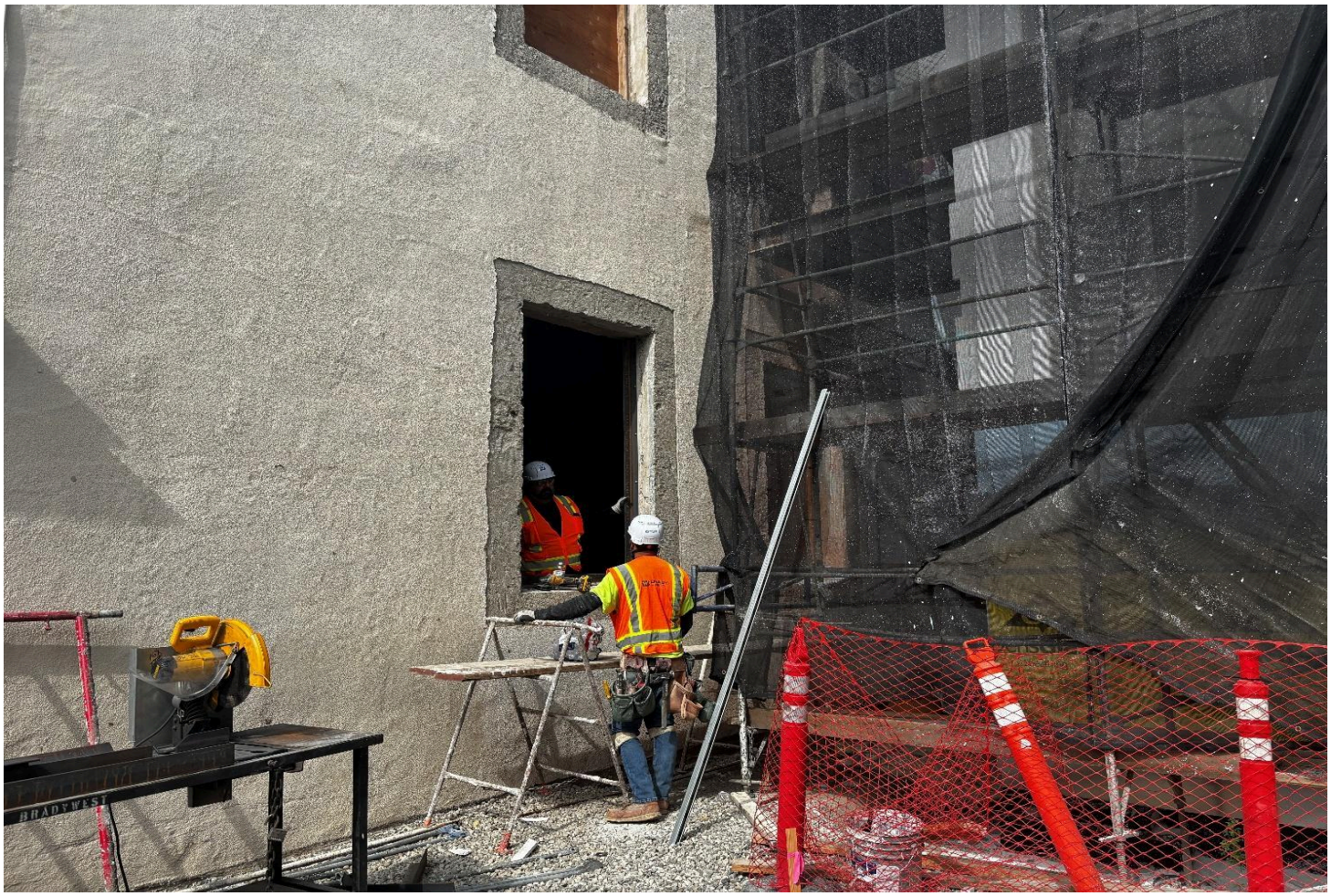

Level 1 window/door framing at existing building



Level 2 waterproofing for upcoming concrete placement



Roof tile install

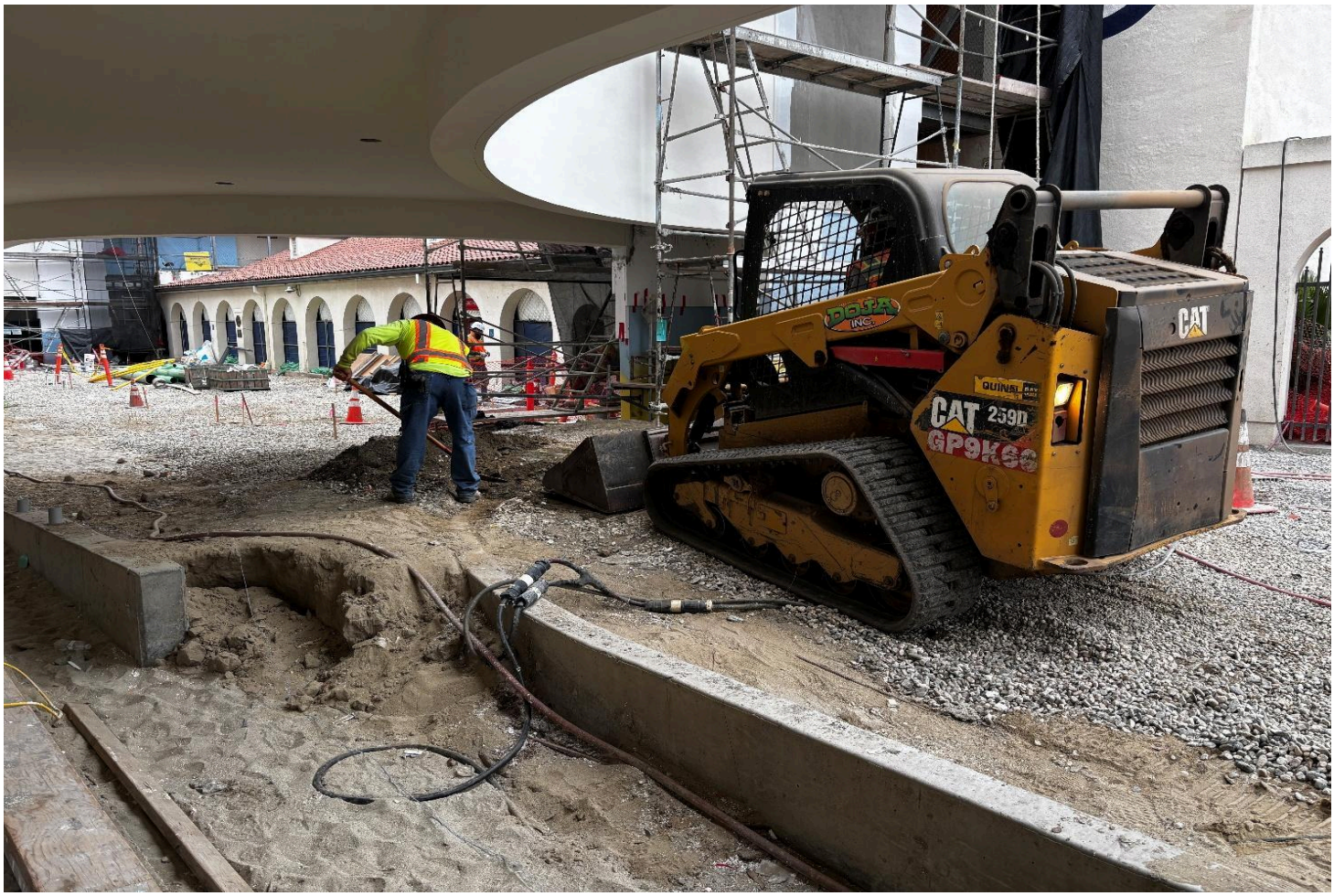

Gravel removal on west side of building


DEERE
T&R
Nurseries, Inc.
951-789-9646
Student
REUNION
GATE


AMERICAN RENTALS JLG
OYOTA

Tree delivery and planting in staff parking lot