祢真偉大

4041

How Great Thou Art

R. J. Hughes

♩= 61

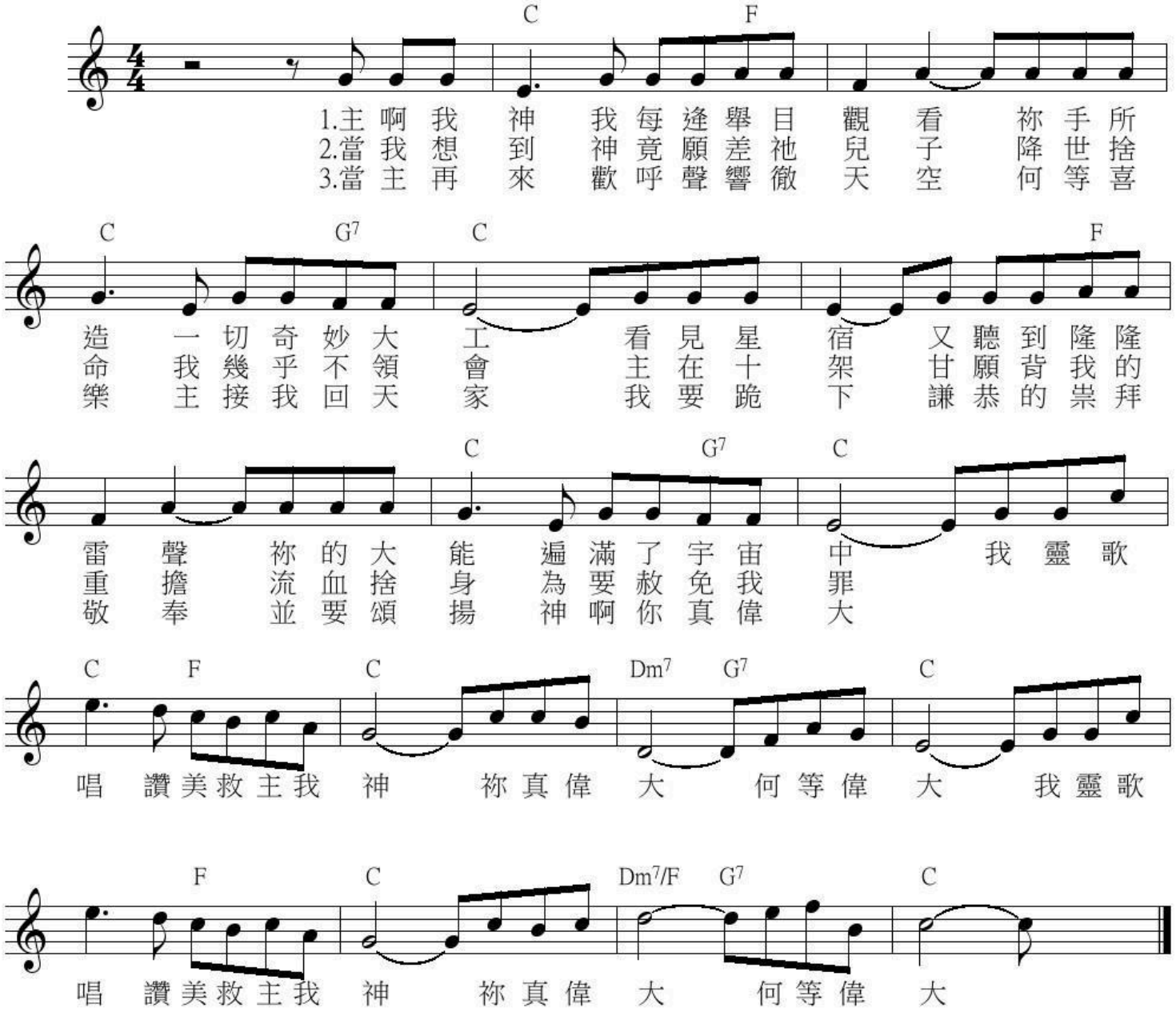

Oh Lord my God
When I in awesome wonder
Consider all the works Thy hands have made
I see the star I hear the mighty thunder
Thy power throughout the universe displayed

And when I think
That God His Son not sparing
Sent Him to die I scarce can take it in
That on the cross my burden gladly bearing
He bled and died to take away my sin

(Chroue)
Then sing my soul
My Saviour God to Thee
How great Thou art how great Thou art (x2)

When Christ shall come
With shout of acclamation and take me home
What joy shall fill my heart
Then shall I bow in humble adoration
And there proclaim my God how sreat Thou art