



# **James F. Byrnes High School Visitor's Guide 2025-2026**

## **Addresses:**

**James F. Byrnes HS  
150 East Main Street  
Duncan, SC 29334**

**James F. Byrnes HS Freshman Academy  
100 Rowe St.  
Duncan, SC 29334**

**Beech Springs Middle School  
200 South Danzler Road  
Duncan, SC 29334**

# **Region II-AAAAA Member Schools:**

**James F. Byrnes Rebels**  
**Boiling Springs Bulldogs**  
**Dorman Cavaliers**  
**Eastside Eagles**  
**Gaffney Indians**  
**Riverside Warriors**  
**Spartanburg Vikings**  
**Wade Hampton Generals**

## **Spectator Information:**

- A "clear bag policy" will be enforced for entry into the stadium.
- Metal detectors will be in place at both gates, and used for all spectators and guests.
- Fans are encouraged to arrive early to minimize wait times.
- All spectators will be required to stay on the side of the stadium (home or visitor) at which they enter.
- All spectators must stay seated in the stands, unless visiting the restroom or concession stands.
- Any student, middle school age or under, MUST be accompanied by a parent or other adult. Those who are unaccompanied will not be sold a ticket, nor granted entry into the game.

# LET'S BE CLEAR ON SAFETY

To enhance public safety and expedite entry, Spartanburg District Five Schools follows a clear bag policy for all after-school athletic activities. Visitors may bring in one (1) clear bag no larger than 12" x 6" x 12" or a 1-gallon plastic storage bag, along with a small clutch or purse for privacy.

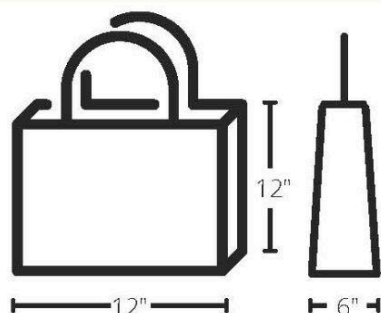

## **CLEAR BAG**

*No larger than  
12" x 6" x 12"*



## **PLASTIC STORAGE BAG**

*1-Gallon  
resealable, clear*

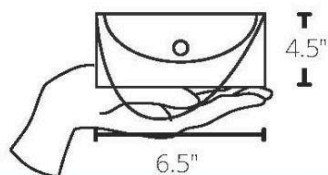

## **SMALL CLUTCH, PURSE OR WALLET**

*No larger than  
4.5" x 6.5"*



## **SEAT CUSHION & SEAT CUSHION WITH BACK**

*Subject to inspection*

## **PROHIBITED BAGS**

- Backpacks
- Camera Case
- Drawstring / Cinch Bags
- Mesh bags
- Tinted / Patterned Plastic Bags
- Briefcase / Luggage

Exceptions to the Clear Bag Policy will be made for credentialed media and those with necessary medical items after proper inspection at designated areas.

# **Byrnes Athletic Ticket Information**

## **Tickets Prices**

### **Varsity Football**

**General Admission \$8.00**

**Reserved Seats - Limited Availability \$9.00**  
**(Home side Only)**

**All other Sports \$6.00**

## **Ticket Purchases**

**\*Cash Options Available at the Gates**

**\*Credit / Debit Card Payment Available at the Gate**

**\*Online Digital Tickets Available through:**

**Hub City Locker**

**<https://www.hubcitylocker.com/rebels>**

## **Passes Accepted:**

**SCHSL Passes - Bearer +1**

**District Five Employee ID + 1 NOT ACCEPTED FOR PLAYOFFS!!!**

**Only for Regular Season Games - Senior Citizen Passes Accepted**  
**- NOT ACCEPTED FOR PLAYOFFS!!!**

**All Spartanburg County School Districts as well as Greenville County Senior passes**

# Nixon Field



**Football**

**Soccer**

**Lacrosse**

## Parking and Entrance Information

### Visitors

Visitors will be able to park in the stadium lot entering from Danzler Road.  
Visitors will enter the stadium at the visitor entrance adjacent to the Band practice field.  
(reference map)

### Visiting Team Buses



Visiting Team buses will enter the Emergency Access Road directly behind the fine arts center. Buses will go all the way to the loop and head back out and park along the left hand side of the road beside the visitor locker room building.  
(reference map)

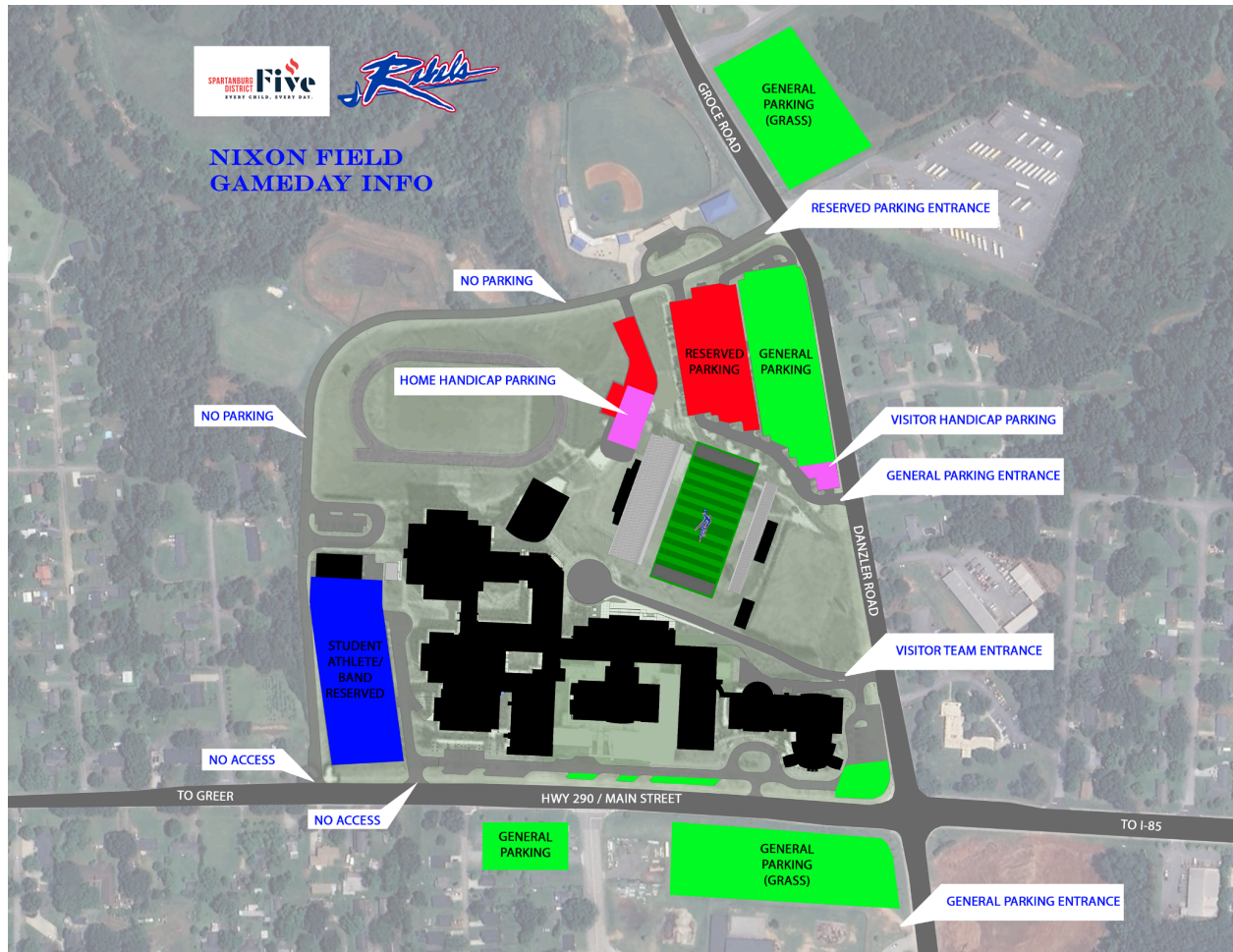

# Schofield Gym

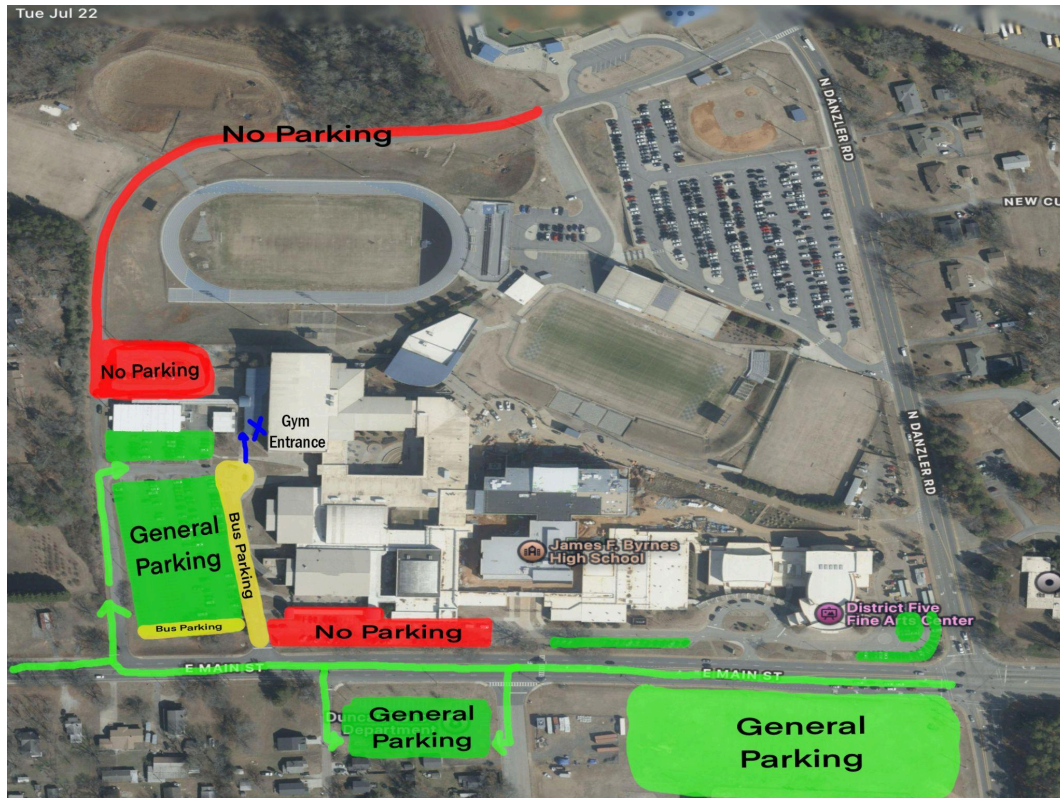

## Volleyball

## Basketball

Visiting buses will park in the bus loop. This loop is cleared by 5:00 PM on school days.

Spectators will park in the general parking lots. Follow the directions to enter the gym's main entrance.

Ticket information:

Cash tickets at the gate: \$6.00

Debit and Credit Cards

Digital tickets can be purchased at:

**Hub City Locker**

<https://www.hubcitylocker.com/rebels>

