Prince of Peace Lutheran Church
Traditional Service
8:00am



September 11th, 2022

1421 W. Ball Rd.

Anaheim, CA 92802



"This is the day the Lord has made let us rejoice and be glad in it."

A special welcome to all our guests and visitors: We are grateful to have you gather together with us as a community of faith where God promises to be present with us to deliver his gracious gifts of forgiveness, life, and salvation to each one of us on account of His Son, Jesus Christ. May you leave this service nurtured and strengthened in faith towards God, and may the grace and love of our Lord Jesus for you overflow into the lives of those you serve this week.

So that we may acknowledge your visit, we encourage newcomers to please fill out the RED BOOK in the pew pocket.

Children are welcome to worship here at Prince of Peace but if a little one (or their parent) needs a short break, you can still be a part of our service in our well-equipped Nursery. The nursery door is on the left side of the church and can be accessed through the kitchen if need be.

Please let us know how we might serve you: Feel free to talk to Pastor Darrin Sheek or one of our Elders, or you may contact our Church Secretary at Church@princeofpeaceanaheim.org or 714-774-0993 | www.Popanaheim.org

Confession and Absolution

Stand

686 Come, Thou Fount of Every Blessing

The sign of the cross may be made by all in remembrance of their Baptism.

P In the name of the Father and of the T Son and of the Holy Spirit.

C **Amen.**

P Our help is in the name of the Lord,

C **who made heaven and earth.**

P If You, O Lord, kept a record of sins, O Lord, who could stand?

C **But with You there is forgiveness; therefore You are feared.**

P Since we are gathered to hear God's Word, call upon Him in prayer and praise, let us first consider our unworthiness and confess before God and one another that we have sinned in thought, word, and deed, and that we cannot free ourselves from our sinful condition. Together as His people let us take refuge in the infinite mercy of God, our heavenly Father, seeking His grace for the sake of Christ, and saying: God, be merciful to me, a sinner.

C **Almighty God, have mercy upon us, forgive us our sins, and lead us to everlasting life. Amen.**

P Almighty God in His mercy has given His Son to die for you and for His sake forgives you all your sins. As a called and ordained servant of Christ, and by His authority, I therefore forgive you all your sins in the name of the Father and of the T Son and of the Holy Spirit.

C **Amen.**

Service of the Word

Introit *Psalm 30:2–5; antiphon: vv. 11a, 12b*

You have turned for me my mourning into dancing;
O Lord my God, I will give thanks to you forever!
O Lord my God, I cried to you for help,
and you have healed me.
O Lord, you have brought up my soul from Sheol;
you restored me to life from among those who go down to the pit.
Sing praises to the Lord, O you his saints,
and give thanks to his holy name.
For his anger is but for a moment, and his favor is for a lifetime.
Weeping may tarry for the night, but joy comes with the morning.
Glory be to the Father and to the Son
and to the Holy Spirit;
as it was in the beginning,
is now, and will be forever. Amen.
You have turned for me my mourning into dancing;
O Lord my God, I will give thanks to you forever!

Kyrie

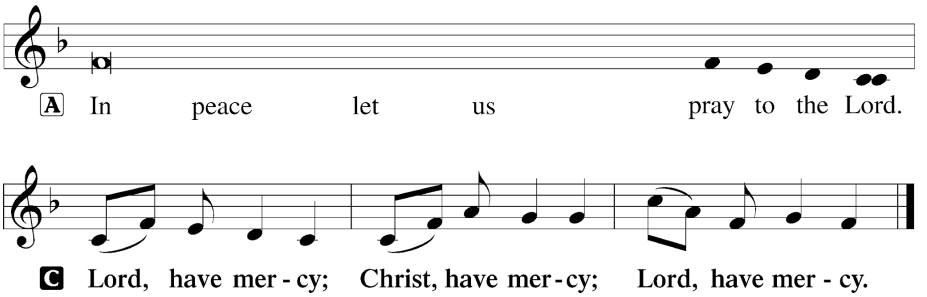

A For the peace from above and for our salvation let us pray to the Lord.

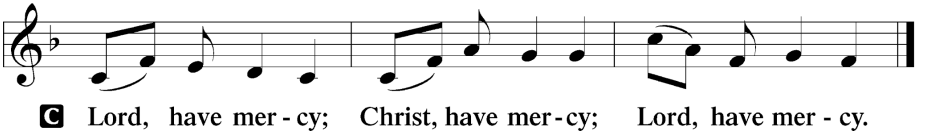

A For the peace of the whole world, for the well-being of the Church of God, and for the unity of all let us pray to the Lord.

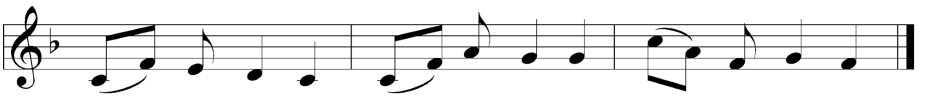

A For this holy house and for all who offer here their worship and praise let us pray to the Lord.

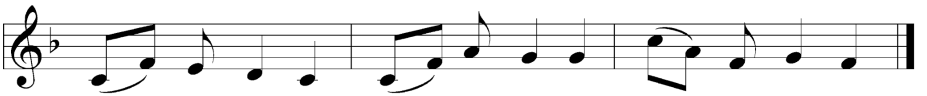

A Help, save, comfort and defend us, gracious Lord.

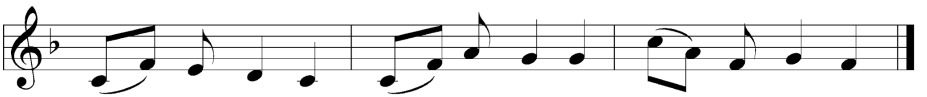

Gloria in Excelsis

LSB 204

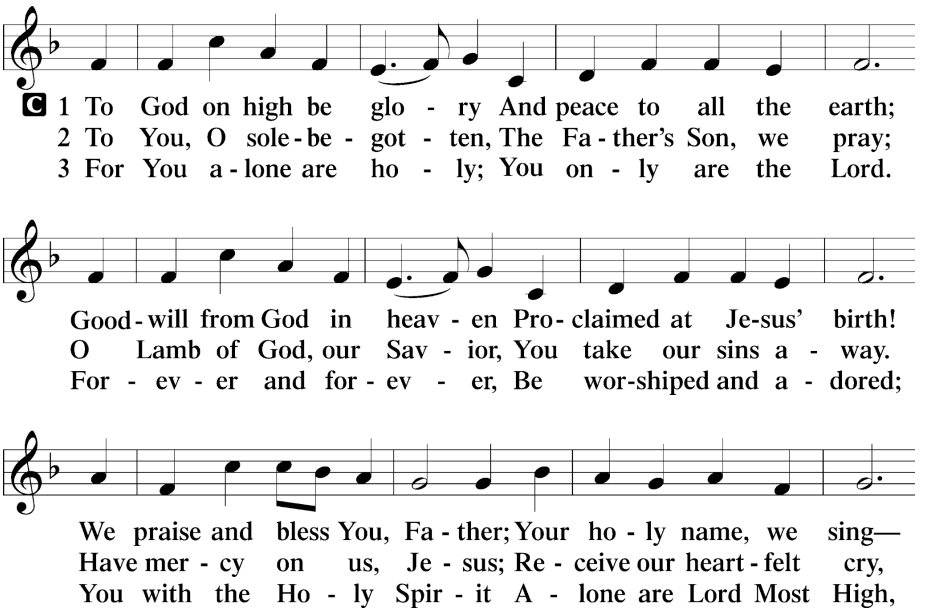

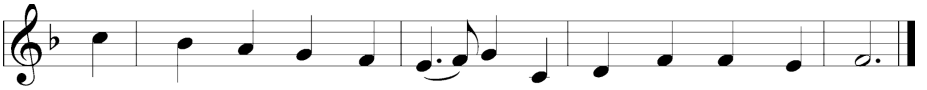

Salutation and Collect of the Day

P The Lord be with you.

C **And also with you.**

P Let us pray.

Lord Jesus, You are the Good Shepherd, without whom nothing is secure. Rescue and preserve us that we may not be lost forever but follow You, rejoicing in the way that leads to eternal life; for You live and reign with the Father and the Holy Spirit, one God, now and forever.

C **Amen.**

Sit

Old Testament Reading

Ezekiel 34:11–24

[11]"For thus says the Lord God: Behold, I, I myself will search for my sheep and will
seek them out. [12]As a shepherd seeks out his flock when he is among his sheep that
have been scattered, so will I seek out my sheep, and I will rescue them from all
places where they have been scattered on a day of clouds and thick darkness. [13]And
I will bring them out from the peoples and gather them from the countries, and will
bring them into their own land. And I will feed them on the mountains of Israel, by
the ravines, and in all the inhabited places of the country. [14]I will feed them with
good pasture, and on the mountain heights of Israel shall be their grazing land.
There they shall lie down in good grazing land, and on rich pasture they shall feed
on the mountains of Israel. [15]I myself will be the shepherd of my sheep, and I myself
will make them lie down, declares the Lord God. [16]I will seek the lost, and I will bring
back the strayed, and I will bind up the injured, and I will strengthen the weak, and
the fat and the strong I will destroy. I will feed them in justice.
[17]"As for you, my flock, thus says the Lord God: Behold, I judge between sheep
and sheep, between rams and male goats. [18]Is it not enough for you to feed on the
good pasture, that you must tread down with your feet the rest of your pasture; and
to drink of clear water, that you must muddy the rest of the water with your feet?
[19]And must my sheep eat what you have trodden with your feet, and drink what
you have muddied with your feet?

[20]"Therefore, thus says the Lord God to them: Behold, I, I myself will judge
between the fat sheep and the lean sheep. [21]Because you push with side and
shoulder, and thrust at all the weak with your horns, till you have scattered them
abroad, [22]I will rescue my flock; they shall no longer be a prey. And I will judge
between sheep and sheep. [23]And I will set up over them one shepherd, my servant
David, and he shall feed them: he shall feed them and be their shepherd. [24]And I,
the Lord, will be their God, and my servant David shall be prince among them. I am
the Lord; I have spoken."

A This is the Word of the Lord.

C **Thanks be to God.**

Psalm

Psalm 119:169–176; antiphon: v. 176

Taw

[169]Let my cry come before you, O Lord;
give me understanding according to your word!
[170]Let my plea come before you;
deliver me according to your word.
[171]My lips will pour forth praise,
for you teach me your statutes.
[172]My tongue will sing of your word,
for all your commandments are right.
[173]Let your hand be ready to help me,
for I have chosen your precepts.
[174]I long for your salvation, O Lord,
and your law is my delight.
[175]Let my soul live and praise you,
and let your just decrees help me.
[176]I have gone astray like a lost sheep; seek your servant,
for I do not forget your commandments.

Epistle

1 Timothy 1:5–17

[5]The aim of our charge is love that issues from a pure heart and a good
conscience and a sincere faith. [6]Certain persons, by swerving from these, have
wandered away into vain discussion, [7]desiring to be teachers of the law, without
understanding either what they are saying or the things about which they make
confident assertions.

[8]Now we know that the law is good, if one uses it lawfully, [9]understanding this,
that the law is not laid down for the just but for the lawless and disobedient, for the
ungodly and sinners, for the unholy and profane, for those who strike their fathers
and mothers, for murderers, [10]the sexually immoral, men who practice
homosexuality, enslavers, liars, perjurers, and whatever else is contrary to sound

doctrine, [11]in accordance with the glorious gospel of the blessed God with which I
have been entrusted.
[12]I thank him who has given me strength, Christ Jesus our Lord, because he
judged me faithful, appointing me to his service, [13]though formerly I was a
blasphemer, persecutor, and insolent opponent. But I received mercy because I had
acted ignorantly in unbelief, [14]and the grace of our Lord overflowed for me with the
faith and love that are in Christ Jesus. [15]The saying is trustworthy and deserving of
full acceptance, that Christ Jesus came into the world to save sinners, of whom I am
the foremost. [16]But I received mercy for this reason, that in me, as the foremost,
Jesus Christ might display his perfect patience as an example to those who were to
believe in him for eternal life. [17]To the King of ages, immortal, invisible, the only God,
be honor and glory forever and ever. Amen.

A This is the Word of the Lord.

C **Thanks be to God.**

Stand

Alleluia and Verse

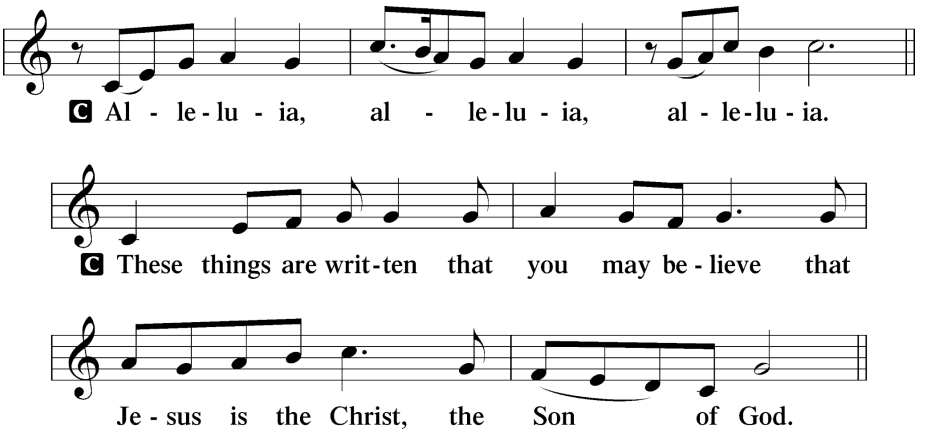

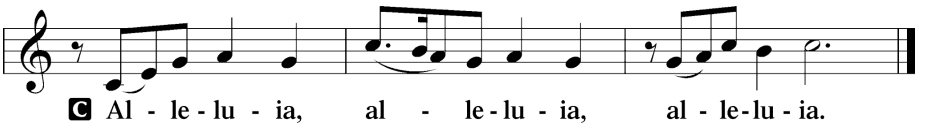

Holy Gospel

Luke 15:1–10

P The Holy Gospel according to St. Luke, the fifteenth chapter.

C **Glory to You, O Lord.**

[1]Now the tax collectors and sinners were all drawing near to hear [Jesus]. [2]And the Pharisees and the scribes grumbled, saying, "This man receives sinners and eats with them."

[3]So he told them this parable: [4]"What man of you, having a hundred sheep, if he has lost one of them, does not leave the ninety-nine in the open country, and go after the one that is lost, until he finds it? [5]And when he has found it, he lays it on his shoulders, rejoicing. [6]And when he comes home, he calls together his friends and his neighbors, saying to them, 'Rejoice with me, for I have found my sheep that was lost.' [7]Just so, I tell you, there will be more joy in heaven over one sinner who repents than over ninety-nine righteous persons who need no repentance.

[8]"Or what woman, having ten silver coins, if she loses one coin, does not light a lamp and sweep the house and seek diligently until she finds it? [9]And when she has found it, she calls together her friends and neighbors, saying, 'Rejoice with me, for I have found the coin that I had lost.' [10]Just so, I tell you, there is joy before the angels of God over one sinner who repents."

P This is the Gospel of the Lord.

C **Praise to You, O Christ.**

Nicene Creed

C **I believe in one God, the Father Almighty,**
maker of heaven and earth and of all things visible and invisible.

And in one Lord Jesus Christ, the only-begotten Son of God,
begotten of His Father before all worlds,
God of God, Light of Light, very God of very God,
begotten, not made, being of one substance with the Father,
by whom all things were made;
who for us men and for our salvation came down from heaven
and was incarnate by the Holy Spirit of the virgin Mary

and was made man;
and was crucified also for us under Pontius Pilate.
He suffered and was buried.
And the third day He rose again according to the Scriptures
and ascended into heaven
and sits at the right hand of the Father.
And He will come again with glory to judge both the living and the dead, whose kingdom will have no end.

And I believe in the Holy Spirit, the Lord and giver of life,
who proceeds from the Father and the Son,
who with the Father and the Son together is worshiped and glorified,
who spoke by the prophets.
And I believe in one holy Christian and apostolic Church,
I acknowledge one Baptism for the remission of sins,
and I look for the resurrection of the dead

and the life T **of the world to come. Amen.**

Sit

609 Jesus Sinners Doth Receive

Sermon

Stand

Prayer of the Church

A Lord, in Your mercy,

C **hear our prayer.**

Lord's Prayer

C **Our Father who art in heaven,**
hallowed be Thy name,
Thy kingdom come,
Thy will be done on earth as it is in heaven;
give us this day our daily bread;
and forgive us our trespasses as we forgive those who trespass against us;
and lead us not into temptation,
but deliver us from evil.
For Thine is the kingdom
and the power and the glory

forever and ever. Amen.

Prayer

Almighty and merciful God, we have again worshiped in Your presence and received both forgiveness for our many sins and the assurance of Your love in Jesus Christ. We thank You for this undeserved grace and ask You to keep us in faith until we inherit eternal salvation; through Jesus Christ, our Lord.

Offering: the offering basket is located in the back of the sanctuary

Benedicamus *LSB 212*

A Let us bless the Lord.

C **Thanks be to God.**

Benediction

P The Lord bless you and keep you.

The Lord make His face shine on you and be gracious to you.

The Lord look upon you with favor and T give you peace.

C **Amen.**

Sit

566 By Grace I'm Saved



care & prayer

We ask God that our congregation remains healthy and safe! We pray for everyone's continued health and strength as we move forward!

- We pray for our amazing staff, teachers, students, and families at Prince of Peace that our Lord will bless, direct, and encourage them as they serve Him each and every day in the different ministries here at Prince of Peace.
- We give thanks to God for the love and financial support from the congregation as we continue to see His blessings each and every day in our ministries here at Prince of Peace.
- We pray for continued student enrollment at Prince of Peace School and Preschool and outreach efforts into the community.
- Members at Prince of Peace to grow in faith and love for one another, willing to give of our gifts and talents within the congregation, serving and sharing Christ with our neighbors, family, and friends.
- Tom Olmos – Prayers for recovery from ongoing illness.
- For Warren Carr, for strength and healing and God's continued blessings upon him and his family.
- For John and Linda Henderson for recovery and care.
- For Jennifer Canning, family friend of Cindy Ottens, diagnosed with breast cancer.
- For healing and strength for David Beard, Father of Kelly Umali, who was diagnosed with cancer.
- For Cynthia Cade for healing and strength.
- For Lisa Gilbertson, recovering from pneumonia.
- For Steven Sarandis for a fast and full recovery from Hip Surgery
- For our members of the week: Warren and Christian Carr

Requests are removed from the bulletin after 3 weeks, unless requested.



Fall Kick-Off: TODAY AT NOON!

· Yeehaw it's the Fall Kick-off! Please join us for our 10:30 service to watch our students sing God's praise, followed by a Good Ol' Fashioned BBQ with Games, Bounce House and Music.

Sunday School and Sunday Bible Study

· Sunday School is held every Sunday at 9:15am for all children age 4-12.
Topic: Isaac is born!
· Adult Sunday School for all at 9:15am.

Tuesday Morning Bible Study:

· Join us this Tuesday, September 13th , as we resume our study on Revelation
Led By: Elder Steven Sarandis

Wednesday Night Bible Study

· Join us this Wednesday, September 14th , as we resume our studies.
Led By: Pastor Sheek

Staying in the loop:

· We are sending out a "News and Updates" email each Wednesday. Please be sure the church office has your email on file. Thank you!

Supporting your church:

· The church needs your support! Please continue to pray for the ongoing ministries at Prince of Peace, and for one another. You can also give securely online at:
https://princeofpeaceanaheim.com/payments

You may sign up to purchase live altar flowers in honor of a loved one, in thanksgiving, or for a special occasion, sign-up sheet in Fellowship



Notes

Kids activity Page

The Lost Sheep

"Suppose one of you has a hundred sheep and loses one of them. Does he not leave the ninety-nine in the open country and go after the lost sheep until he finds it?" Luke 15:4 (NIV)

Based on Luke 15:1-7





D	H	W	G	W	J	Q	U	R	R	S	Q	V	N	C
F	E	X	W	X	M	L	J	E	K	E	G	T	Z	R
O	A	D	V	Y	V	Q	L	J	Z	G	P	Y	T	I
U	V	M	S	Z	V	T	R	O	S	C	O	E	U	G
N	E	K	H	O	M	E	V	I	Z	H	X	F	N	H
D	N	D	E	E	J	Q	M	C	I	K	E	L	T	T
V	G	N	Z	U	X	W	A	E	O	I	I	E	I	E
P	O	O	F	P	A	R	A	B	L	E	B	D	P	O
J	V	P	I	F	R	I	E	N	D	S	W	J	D	U
H	T	E	N	K	E	R	B	Z	S	C	G	E	S	S
K	Z	R	D	K	A	G	L	K	I	G	R	G	N	D
K	B	S	O	R	C	G	I	S	N	D	B	I	M	T
M	L	O	J	B	U	Q	R	O	N	H	K	S	S	W
G	Y	N	G	Y	C	O	A	U	E	C	T	O	K	C
E	W	M	E	N	H	U	H	N	R	O	L	C	C	R

HOME	RIGHTEOUS	FIND	SHEEP
PERSON			