

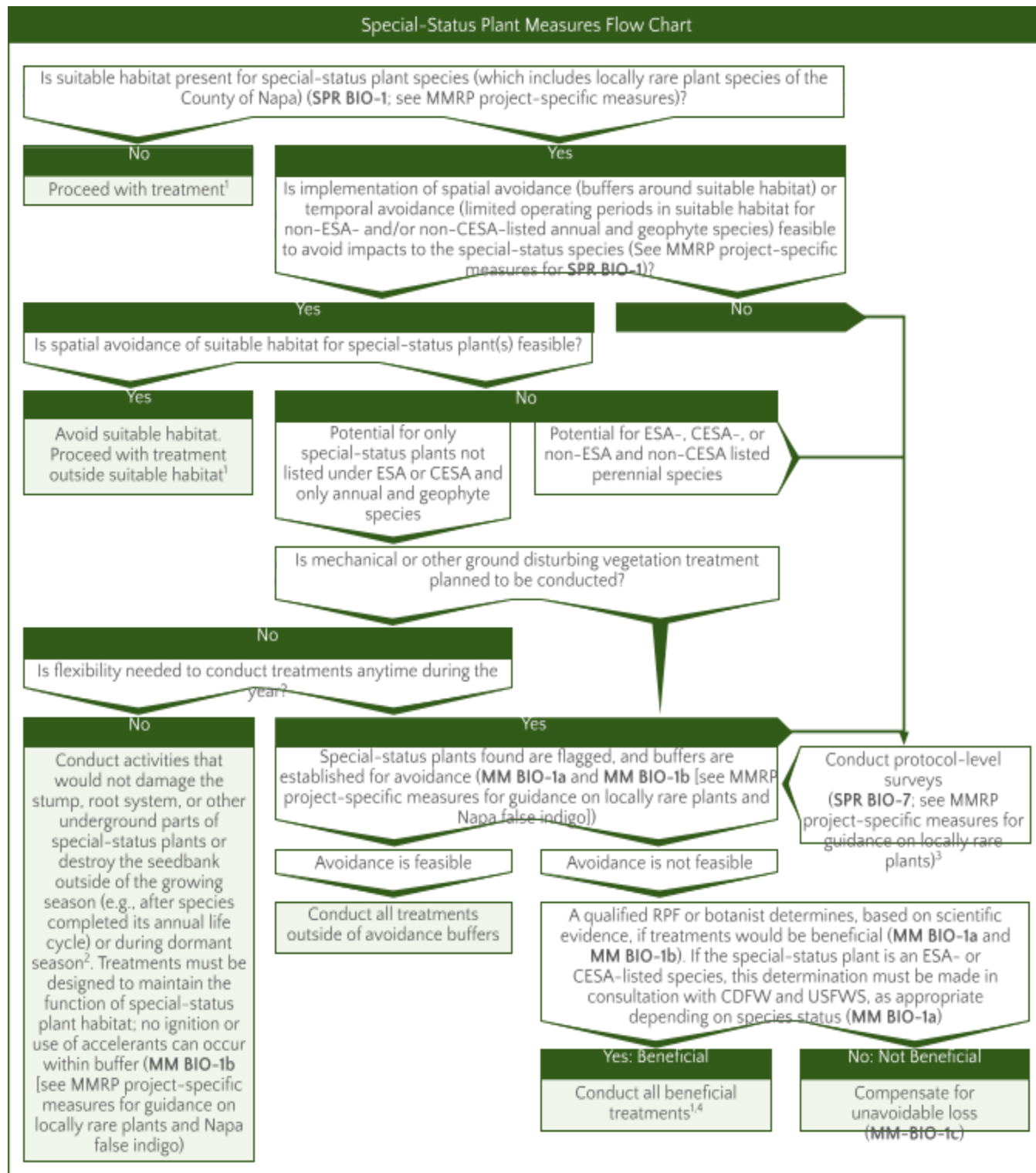

CalVTP MMRP Implementation Tools



Notes: CESA = California Endangered Species Act; ESA = Endangered Species Act

¹ Proceed with treatment in compliance with other applicable measures.

² Dormant Season: When the plant has no aboveground parts, which would typically occur after seed set and before germination⁵.

³ If surveys are conducted outside of the blooming period, all plant species will be conservatively identified to genus.

⁴ Document as evidence that treatment would be beneficial in the PSA, PSA/Addendum.

⁵ Germination: Typically, germination will occur after the first significant rainfall (approximately 0.5 inches) and cold snap, which generally occur October-December.